With All Your Strength

© 2003, Chris Muglia and Jeff Thomas.

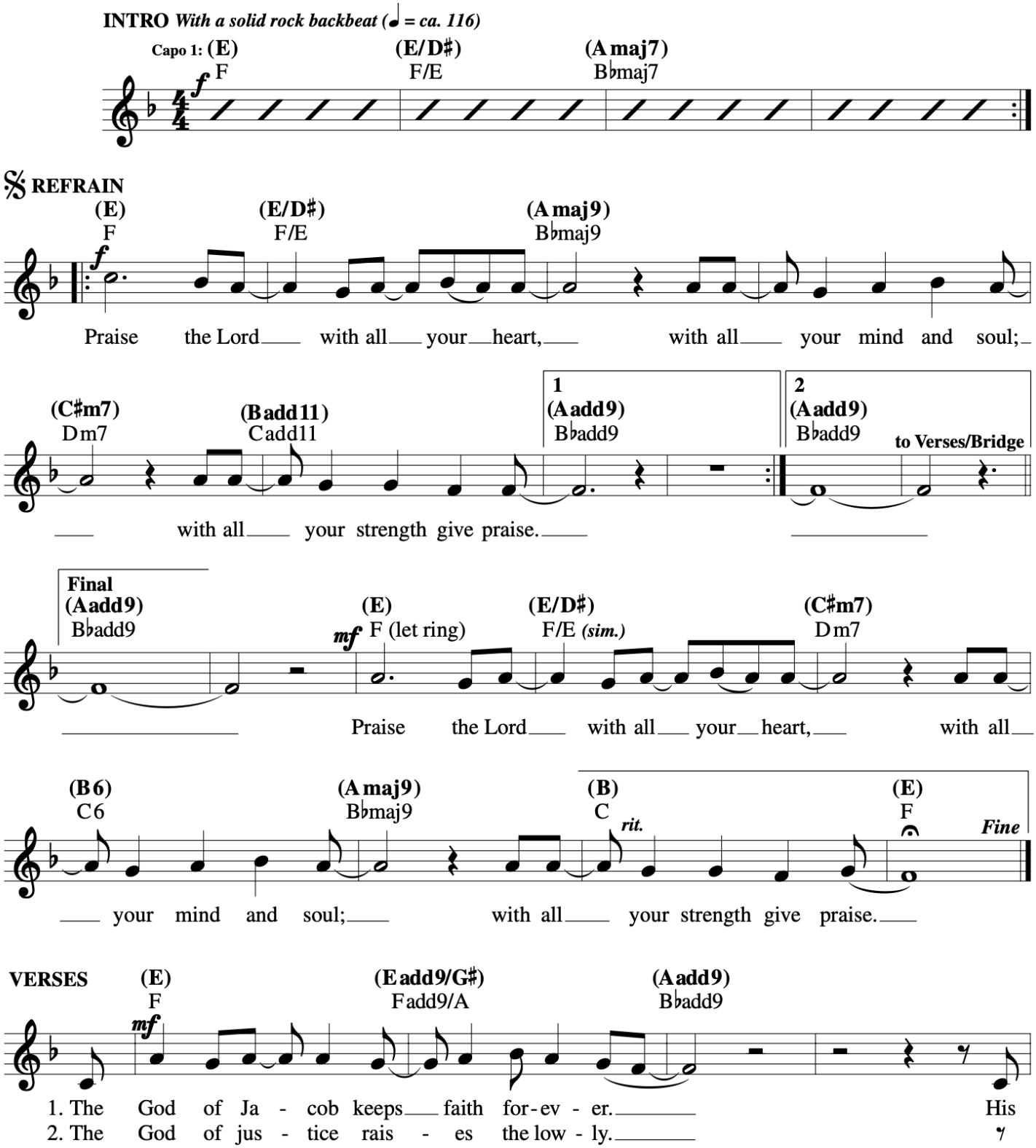

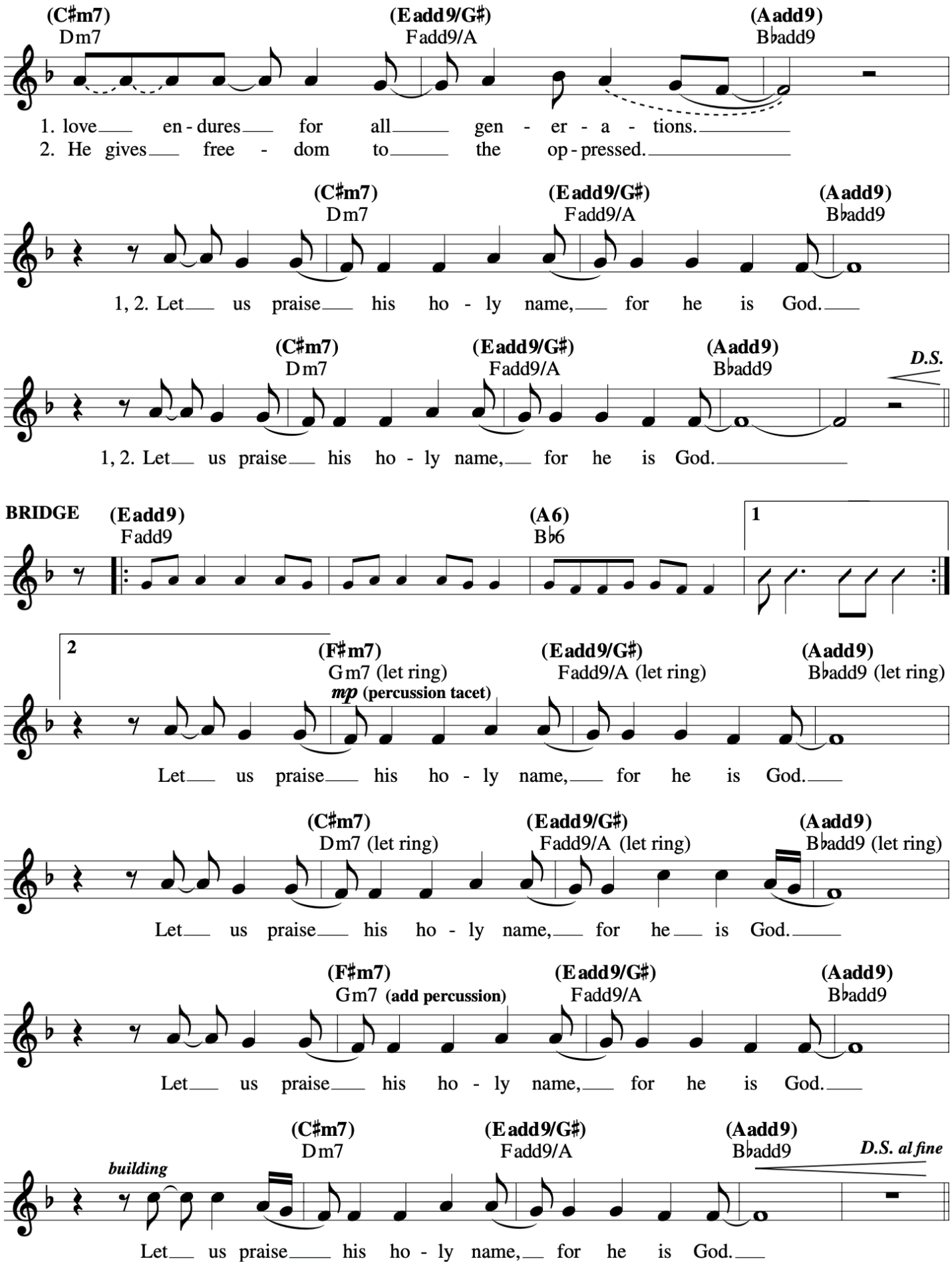
(C♯m7)
Dm7
(Eadd9/G♯)
Fadd9/A
(Aadd9)
B♭add9
1. love en - dures for all gen - er - a - tions.
2. He gives free - dom to the op - pressed.
(C♯m7)
Dm7
(Eadd9/G♯)
Fadd9/A
(Aadd9)
B♭add9
1, 2. Let us praise his ho - ly name, for he is God.
(C♯m7)
Dm7
(Eadd9/G♯)
Fadd9/A
(Aadd9)
B♭add9
D.S.
1, 2. Let us praise his ho - ly name, for he is God.
BRIDGE
(Eadd9)
Fadd9
(A6)
B♭6
1
2
(F♯m7)
Gm7 (let ring)
mp (percussion tacet)
(Eadd9/G♯)
Fadd9/A (let ring)
(Aadd9)
B♭add9 (let ring)
Let us praise his ho - ly name, for he is God.
(C♯m7)
Dm7 (let ring)
(Eadd9/G♯)
Fadd9/A (let ring)
(Aadd9)
B♭add9 (let ring)
Let us praise his ho - ly name, for he is God.
(F♯m7)
Gm7 (add percussion)
(Eadd9/G♯)
Fadd9/A
(Aadd9)
B♭add9
Let us praise his ho - ly name, for he is God.
(C♯m7)
Dm7
(Eadd9/G♯)
Fadd9/A
(Aadd9)
B♭add9
building
D.S. al fine
Let us praise his ho - ly name, for he is God.