Entrance Antiphon *(Joelle)*

The Most Holy Body and Blood of Christ (Corpus Christi)

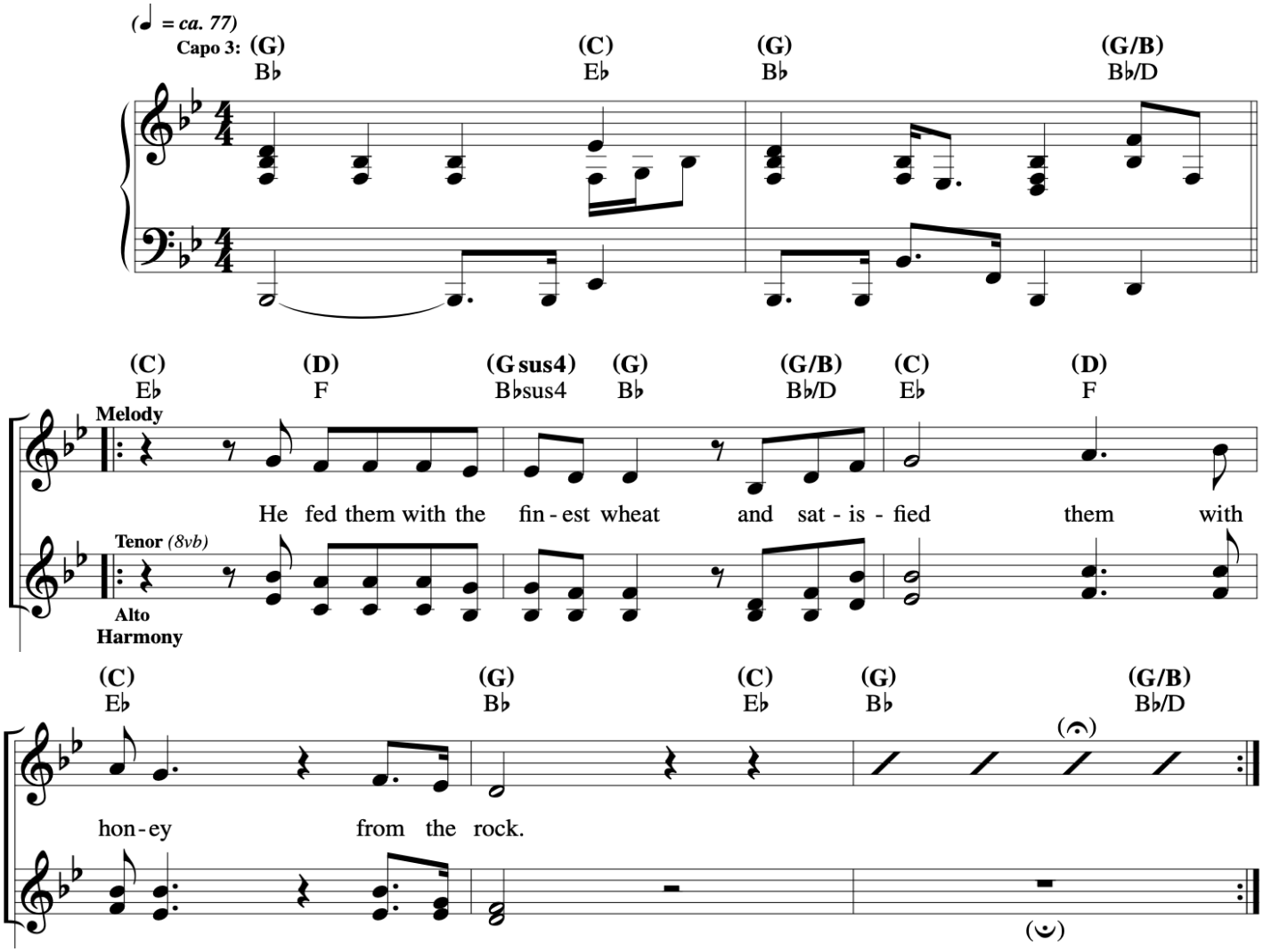

Music © 2020, Steve Angrisano, Sarah Hart, and Curtis Stephan

The Most Holy Body and Blood of Christ (Corpus Christi)

(Alan)

Responsorial Psalm: Psalm 116:12–13, 15–16, 17–18 (168)

Response: *(Organ/SATB)* [*or:* Alleluia.]

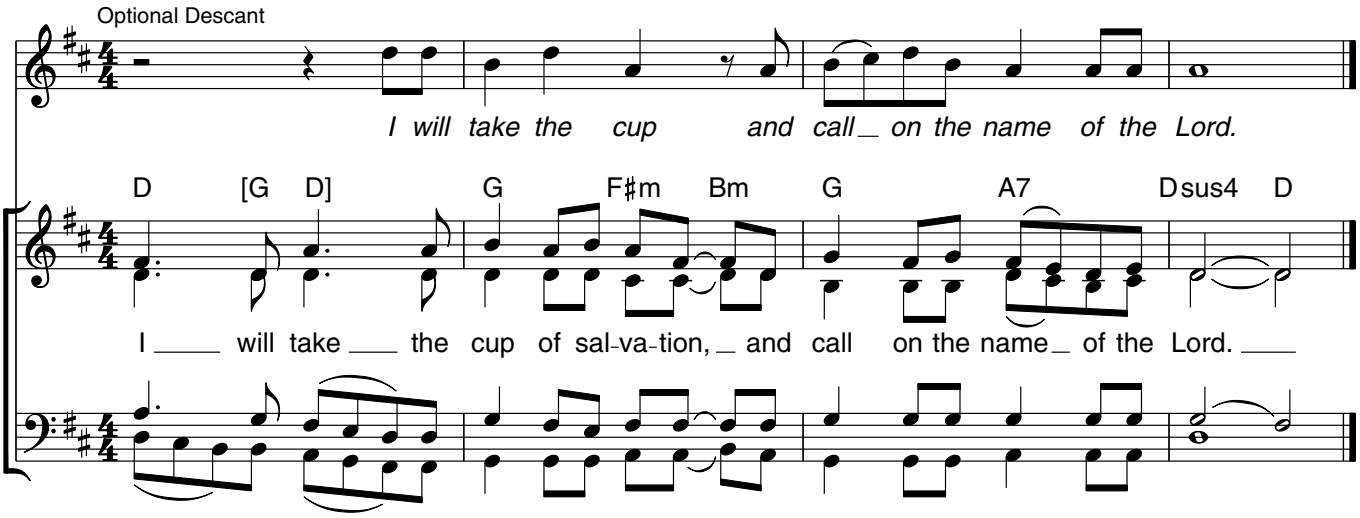

Verses: *(Cantor or SATB)*

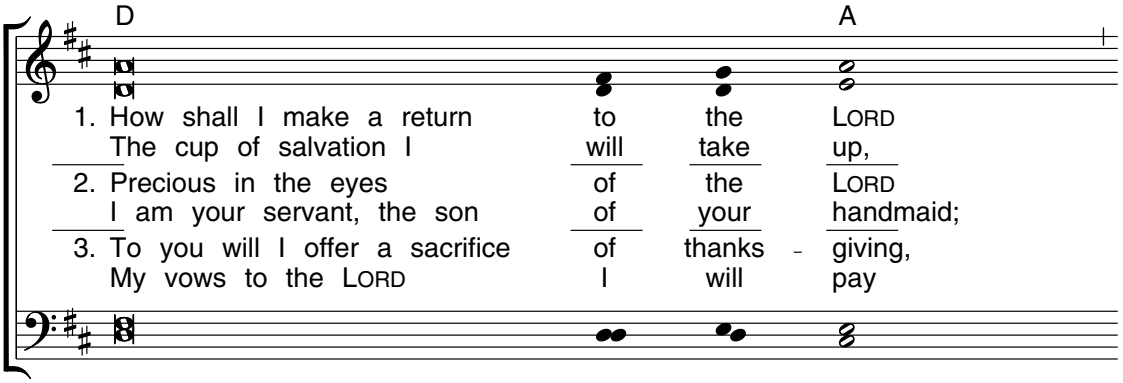

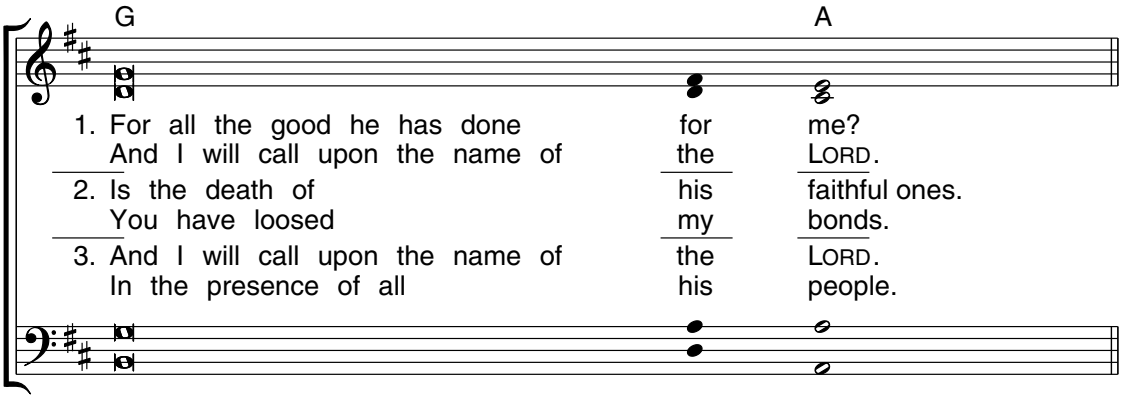

Edition #30131203

Gospel Acclamation *(David)*

The Most Holy Body and Blood of Christ (Corpus Christi)

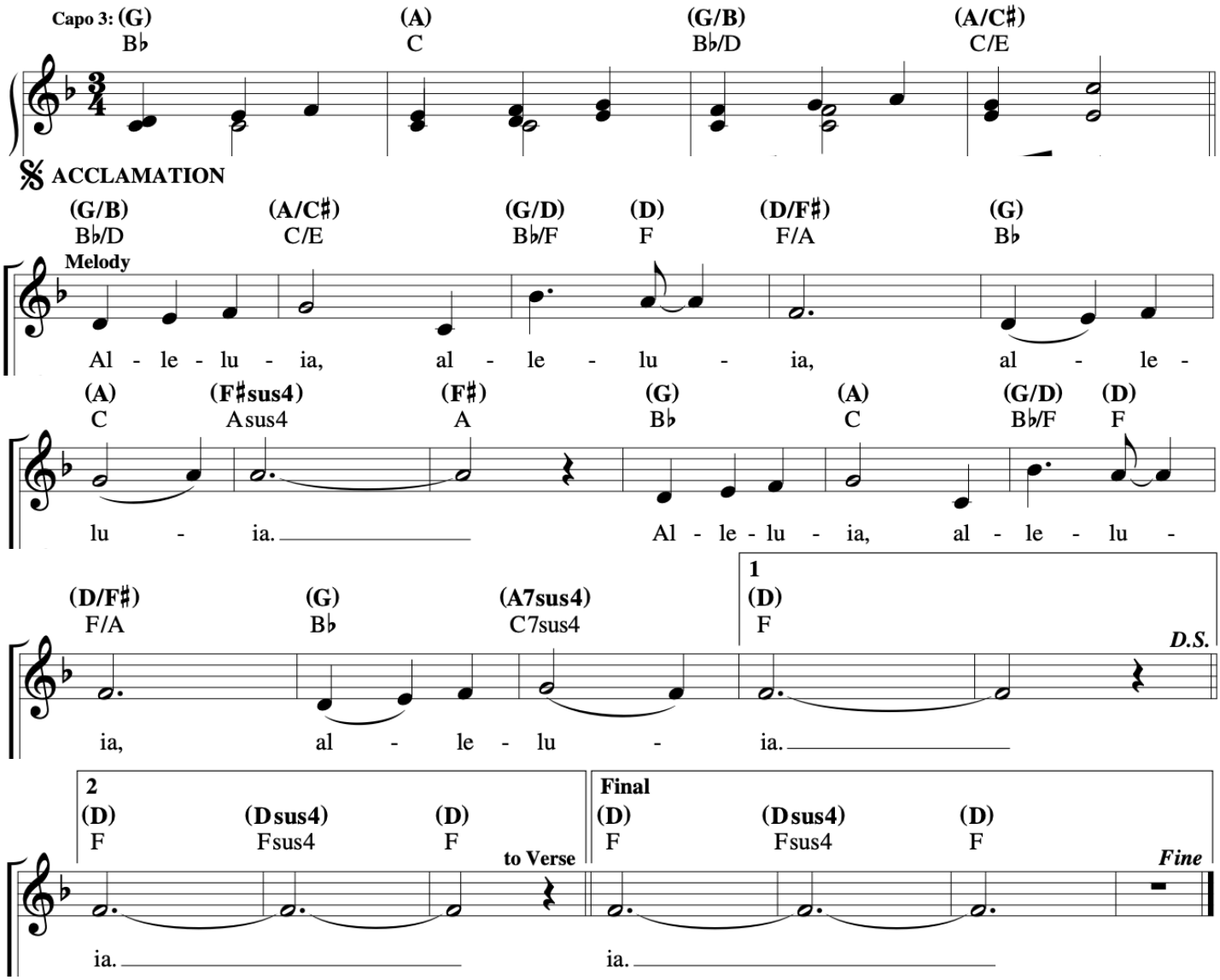

Mass of Renewal; © 2009, 2016, Curtis Stephan.

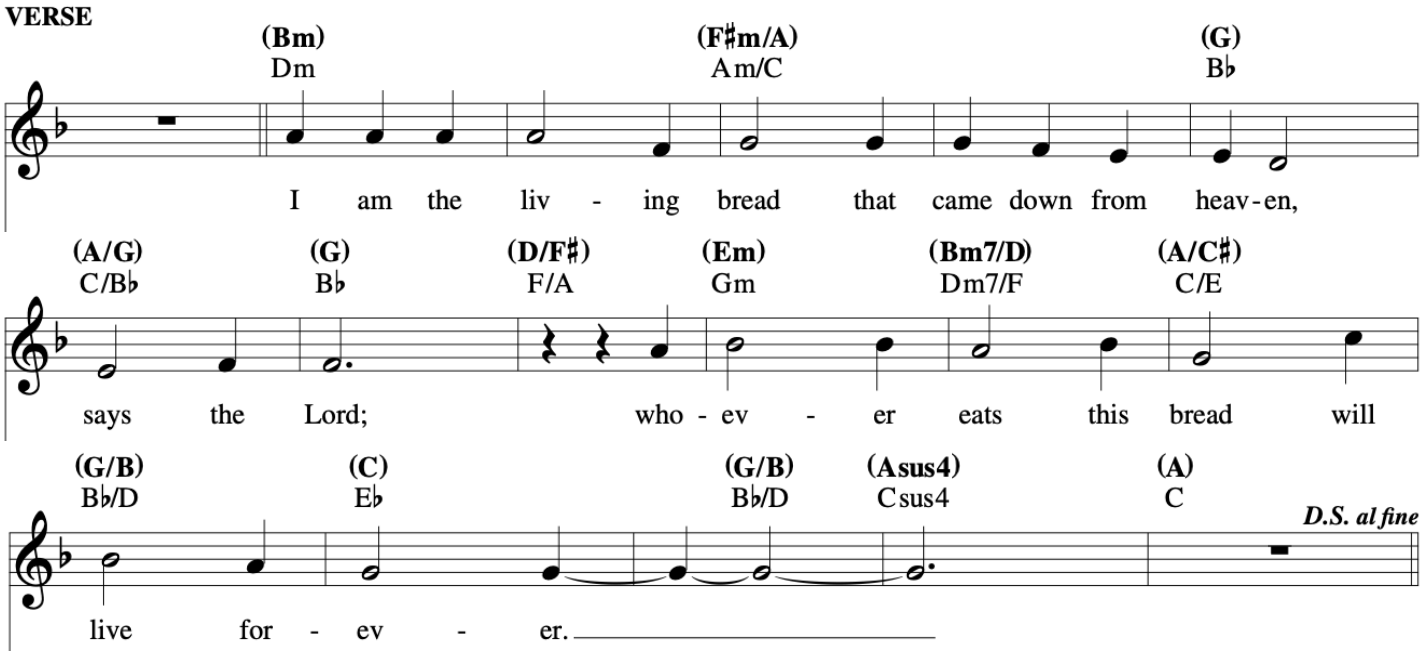

Mass of Renewal; © 2009, 2016, Curtis Stephan.

Offertory

The Body of Christ

VERSES *(♩ = ca. 128)*

C F C Am G C

1-3. This is the Bod - y of Christ,

1. beau - ti - ful, bro - ken and blessed;
2. word be - come flesh by his grace;
3. gath - ered in hope and in faith;

Am G Fmaj7 C Am G

1. mir - a - cle of the great - est of loves, pres - ence of God in our midst.
2. mir - a - cle of a mys - t'ry no tongue ev - er could ful - ly ex - plain.
3. bound by this love, this Bod - y and Blood he of - fers a - gain and a - gain.

C F C Am G C

1. This is the Cup that he shares, end - less - ly emp - tied and poured;
2. This is the Blood of the Lamb, gift of a heart o - pen wide;
3. All of the hun - ger we have, sat - is - fied on - ly by this;

Am G Fmaj7 C Am7 G

1. sac - ri - fice made so that we might be saved now and for - ev - er - more.
2. poured from the Cross to the al - tar where love com - forts and fills and pro - vides.
3. so we re - ceive, we re - mem - ber, be - lieve and share so that oth - ers may live.

REFRAIN

F C G Am

A - men, a - men! We are healed by the Bread of life. A -

F C G Am Am/G F

men, a - men! We are one in the Bod - y of Christ. We are one in the

G C Fmaj7 C Fmaj7 C

(Pno) 1-2 D.C. Final

Bod - y of Christ.

Text and music: Sarah Hart, b. 1968, © 2019, 2020, Sarah Hart. Published by Spirit & Song®, a division of OCP. All rights reserved.

Communion Antiphon *(Alan)*

The Most Holy Body and Blood of Christ (Corpus Christi)

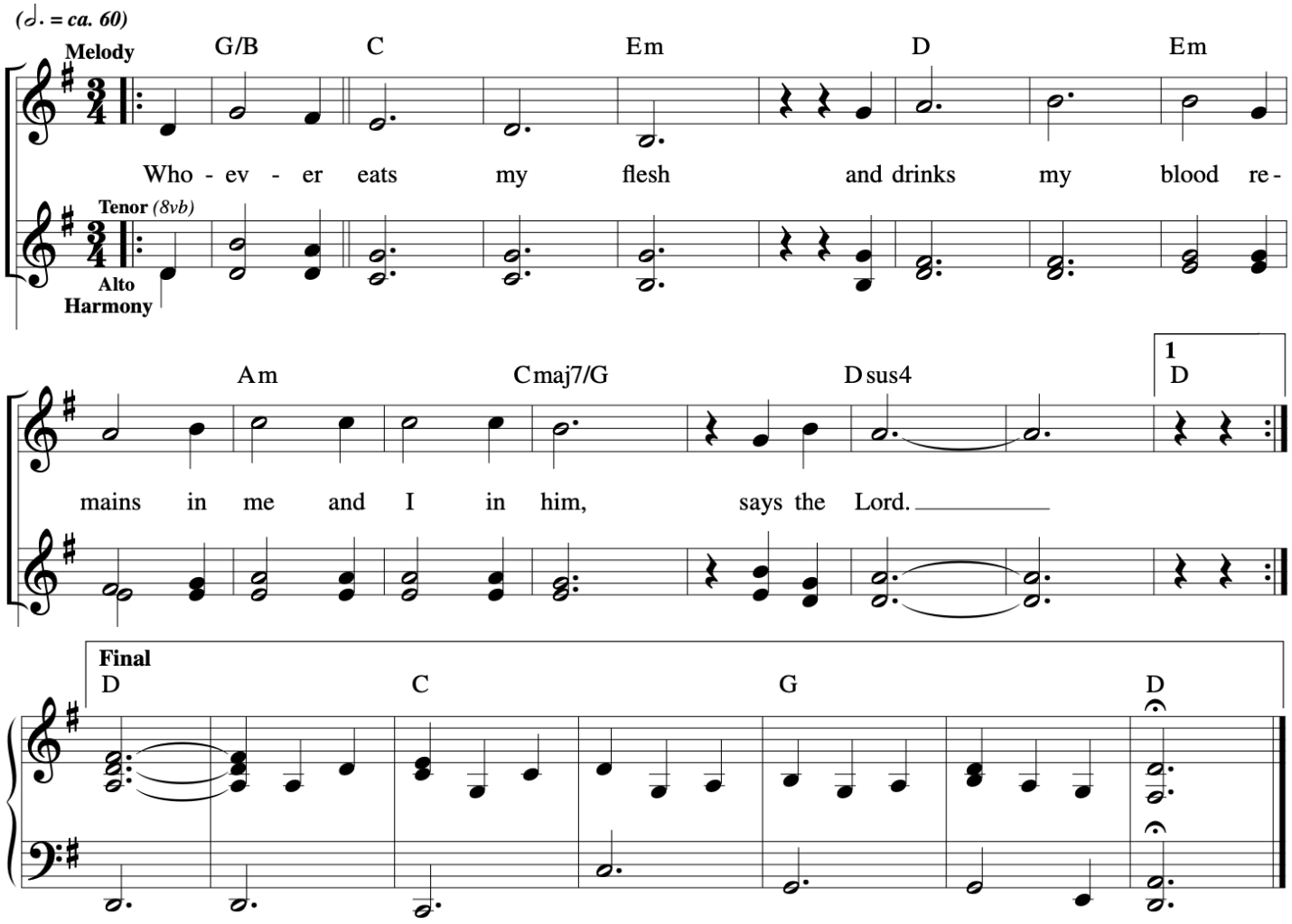

Music © 2020, Steve Angrisano, Sarah Hart, and Curtis Stephan

The Supper Of The Lord

Communion 1

Text and music © 1994, 2012, Laurence Rosania.

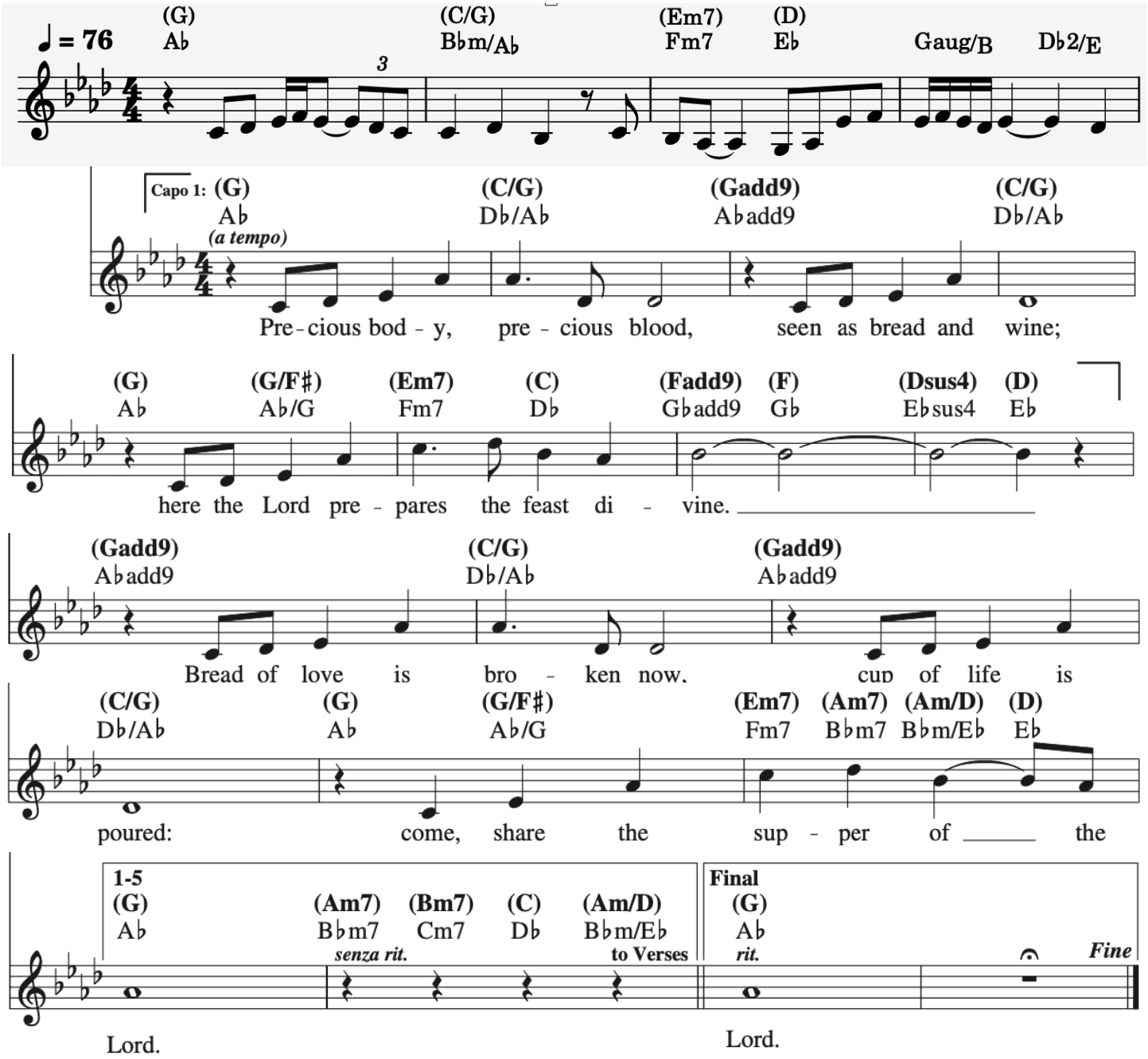

VERSES

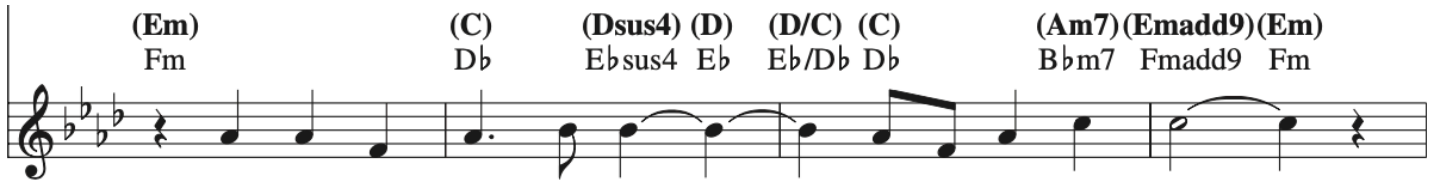

1. This is the bread of God com-ing down from heav'n,
2. "I am the liv - ing spring of e - ter - nal life;
3. "I am the bread of heav'n giv - ing life to you;
4. "All those who feed on me have their life in me,
5. All praise to you, O Christ, pres-ent in this feast;

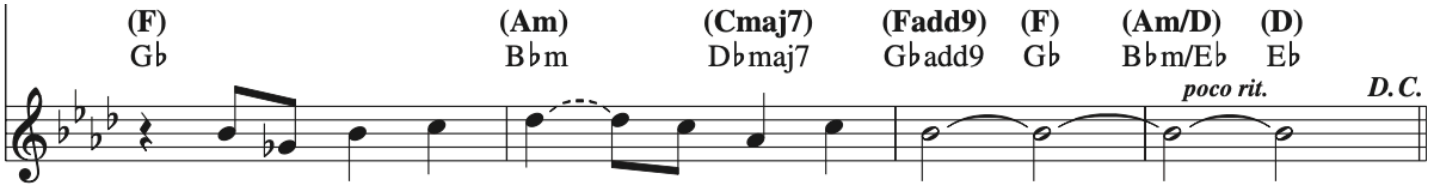

1. giv-ing life to us, to all the world.
2. you that drink from me shall not thirst a - gain."
3. you that eat this bread shall nev - er die."
4. as I have my life in the liv - ing God."
5. in this bread, we share in one life, one Lord.

Communion 2

Do This in Memory of Me

Chris Muglia/Scott Soper

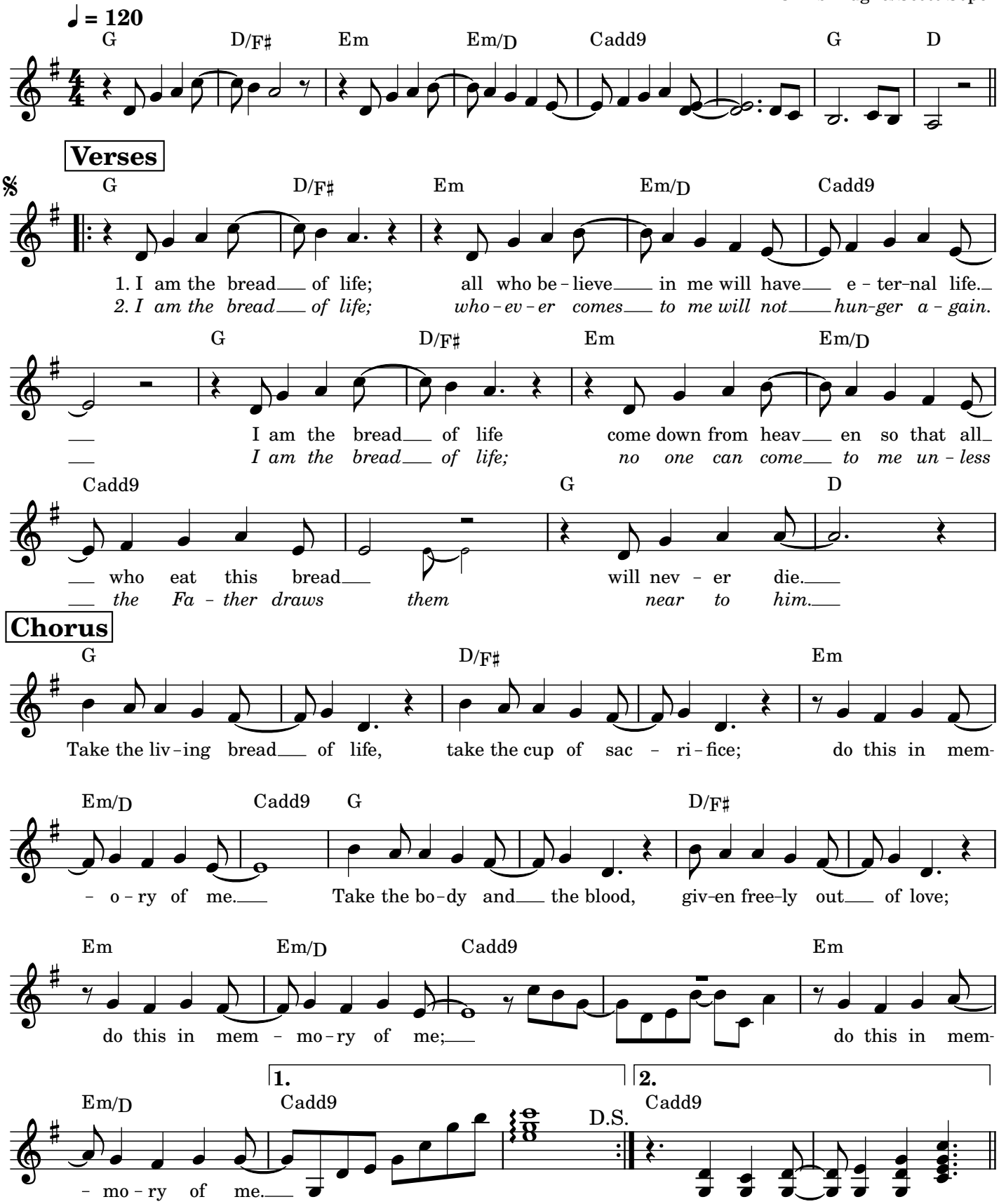

Bridge

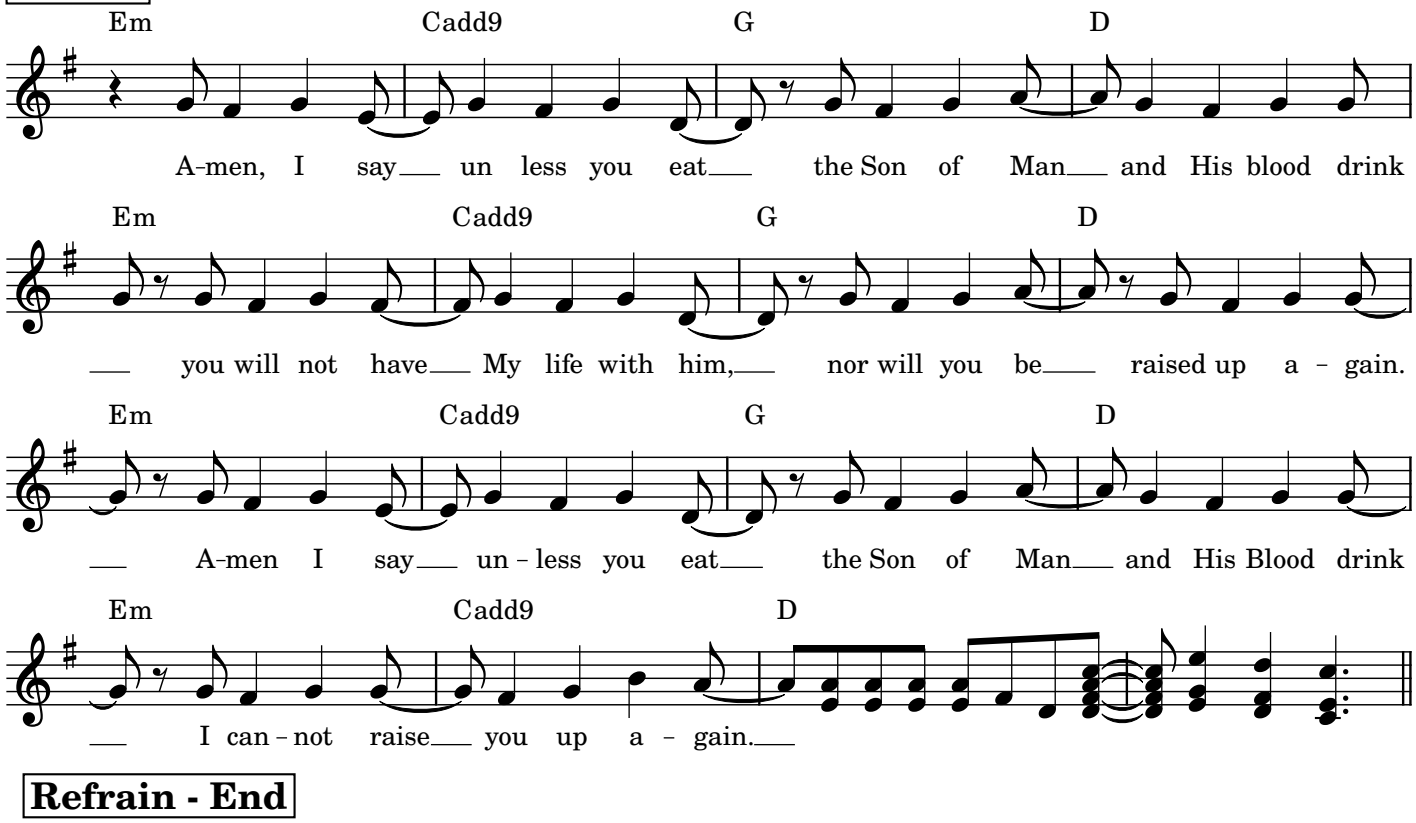

Refrain - End

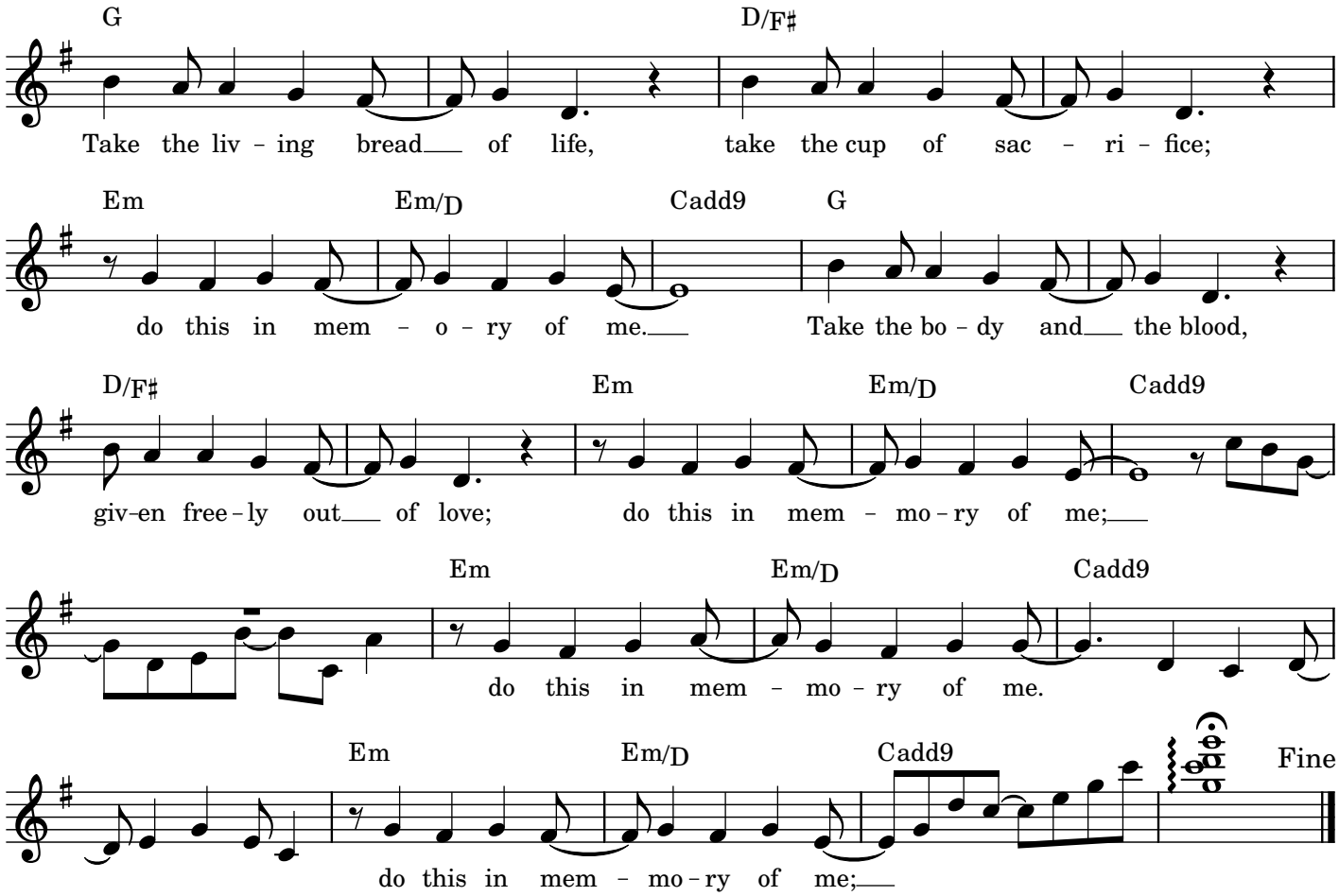

All That We Have Seen

© 2019, Sarah Hart

Intro: F Bbmaj7 F Bbmaj7

Verse 1

F B♭
All that we have seen, we will not hide away.
F C
We will hold it up as the light of day,
F B♭
a lamp of mercy meant to guide and lead
Dm C
carried to the least. We will show the world
F F
all that we have seen.

Verse 2

F B♭
All that we have heard, we cannot keep within
F C
for the truth is meant to be told again.
F B♭
Singing the promise of the saving Word
F C
of he who loved us first, we will tell the world
F F
all that we have seen.

Refrain

B♭ C Dm7
We will go forth to serve the Lord
B♭ F Csus4
and we will love as never before.
B♭ C Dm7
The peace of God has set us free
Gm7 F/A Gm/B♭
to proclaim to all of the world
Gm/C F
all that we have seen.

Verse 3

F B♭
All we have received, may we freely share
F C
with every tribe and tongue, lead us everywhere.
F B♭
'Til all are gathered at the feast of love,
Dm C
and your kingdom comes, we will show the world
F F
all that love has done.