Gospel Acclamation

The Most Holy Body and Blood of Christ (Corpus Christi)

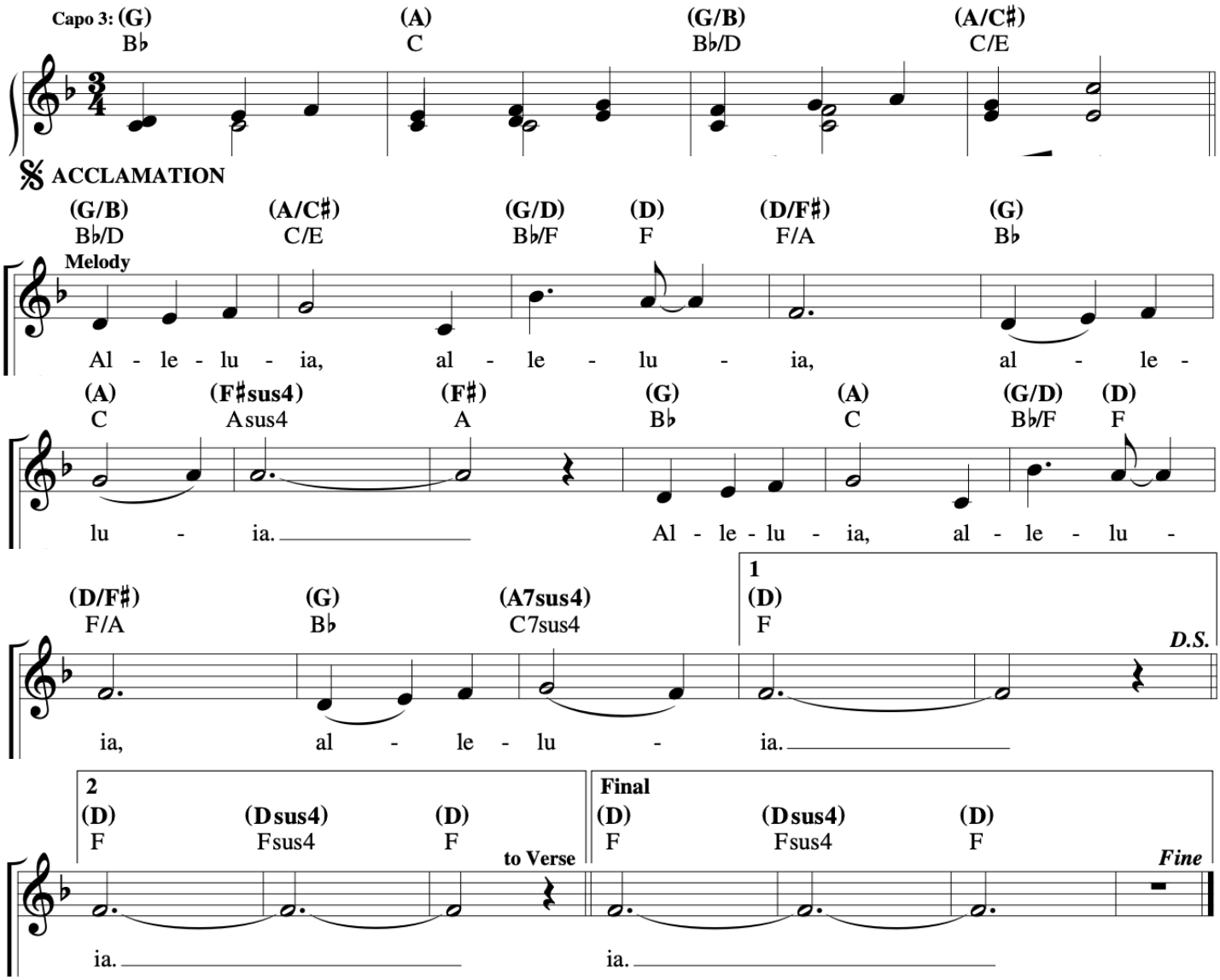

Mass of Renewal; © 2009, 2016, Curtis Stephan.

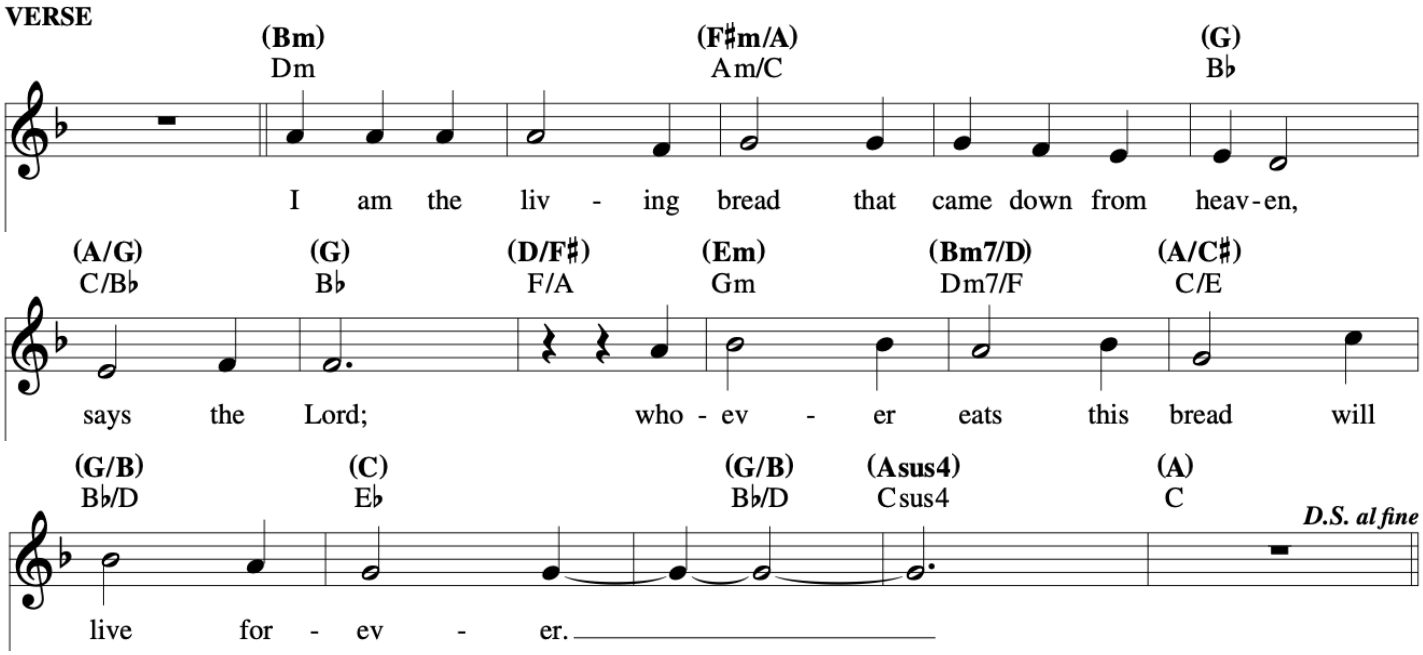

Mass of Renewal; © 2009, 2016, Curtis Stephan.