The Supper Of The Lord

Text and music © 1994, 2012, Laurence Rosania.

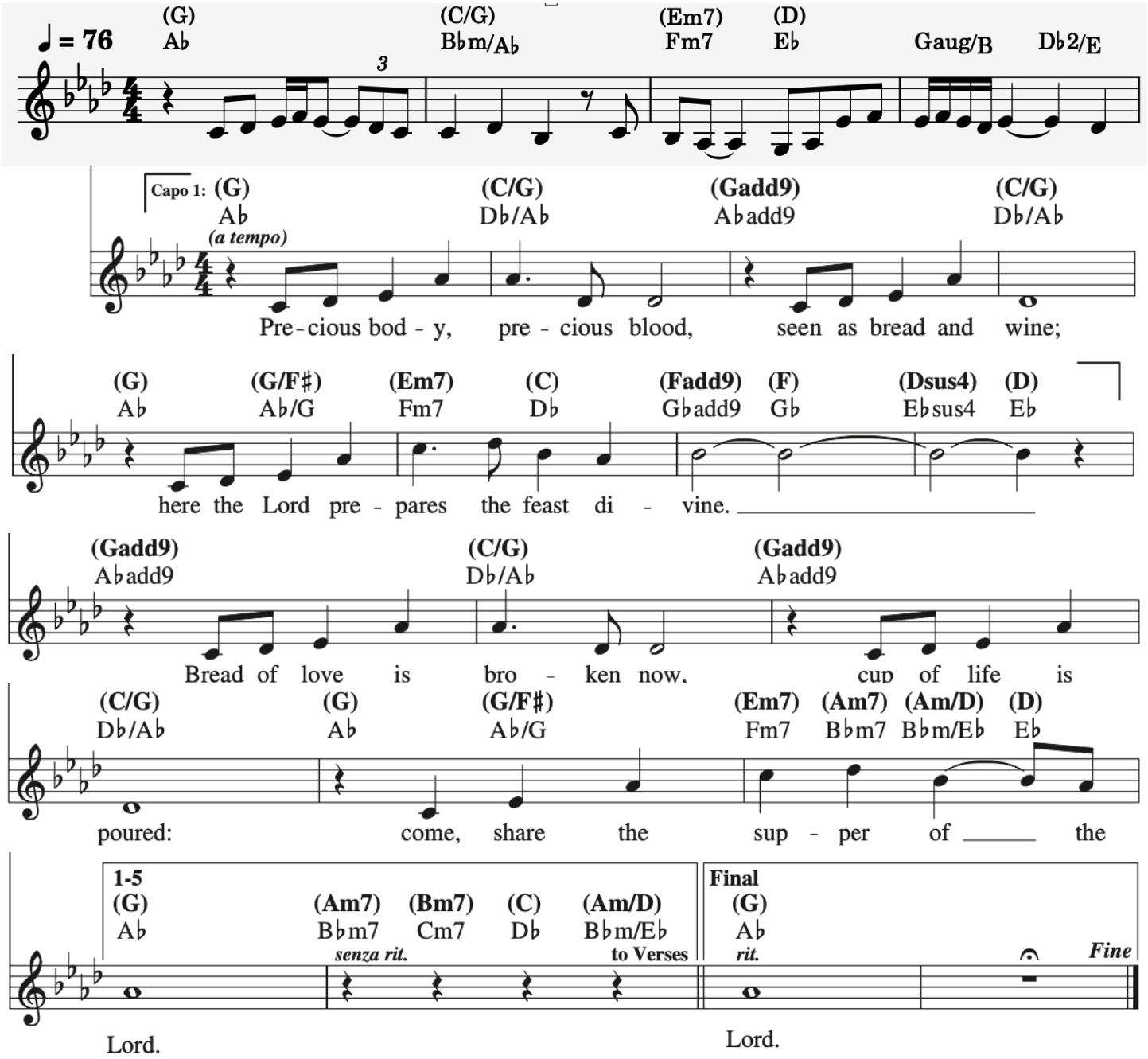

VERSES

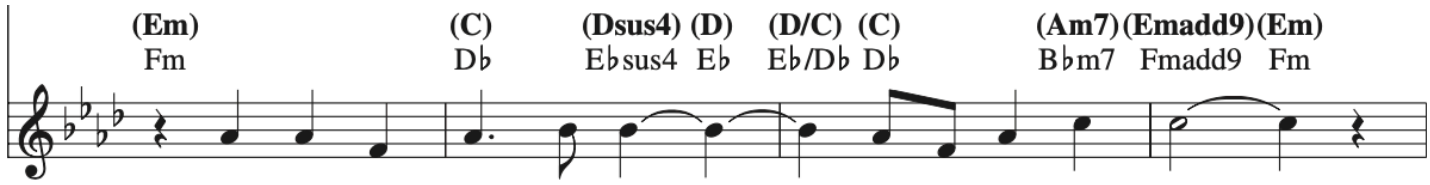

1. This is the bread of God com-ing down from heav'n,
2. "I am the liv - ing spring of e - ter - nal life;
3. "I am the bread of heav'n giv - ing life to you;
4. "All those who feed on me have their life in me,
5. All praise to you, O Christ, pres-ent in this feast;

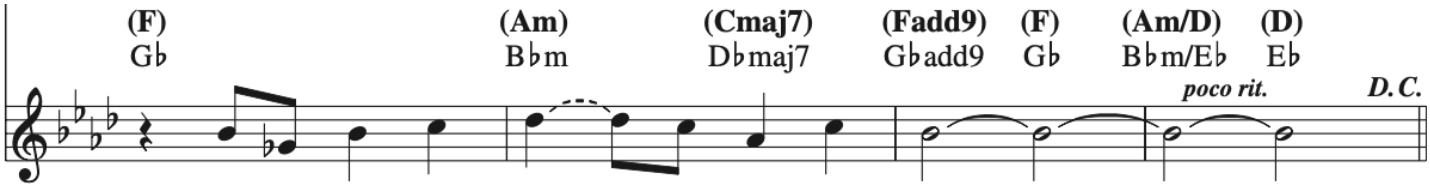

1. giv-ing life to us, to all the world.
2. you that drink from me shall not thirst a - gain."
3. you that eat this bread shall nev - er die."
4. as I have my life in the liv - ing God."
5. in this bread, we share in one life, one Lord.