Entrance Antiphon

Lorena

193 – 32nd Sunday in Ordinary Time

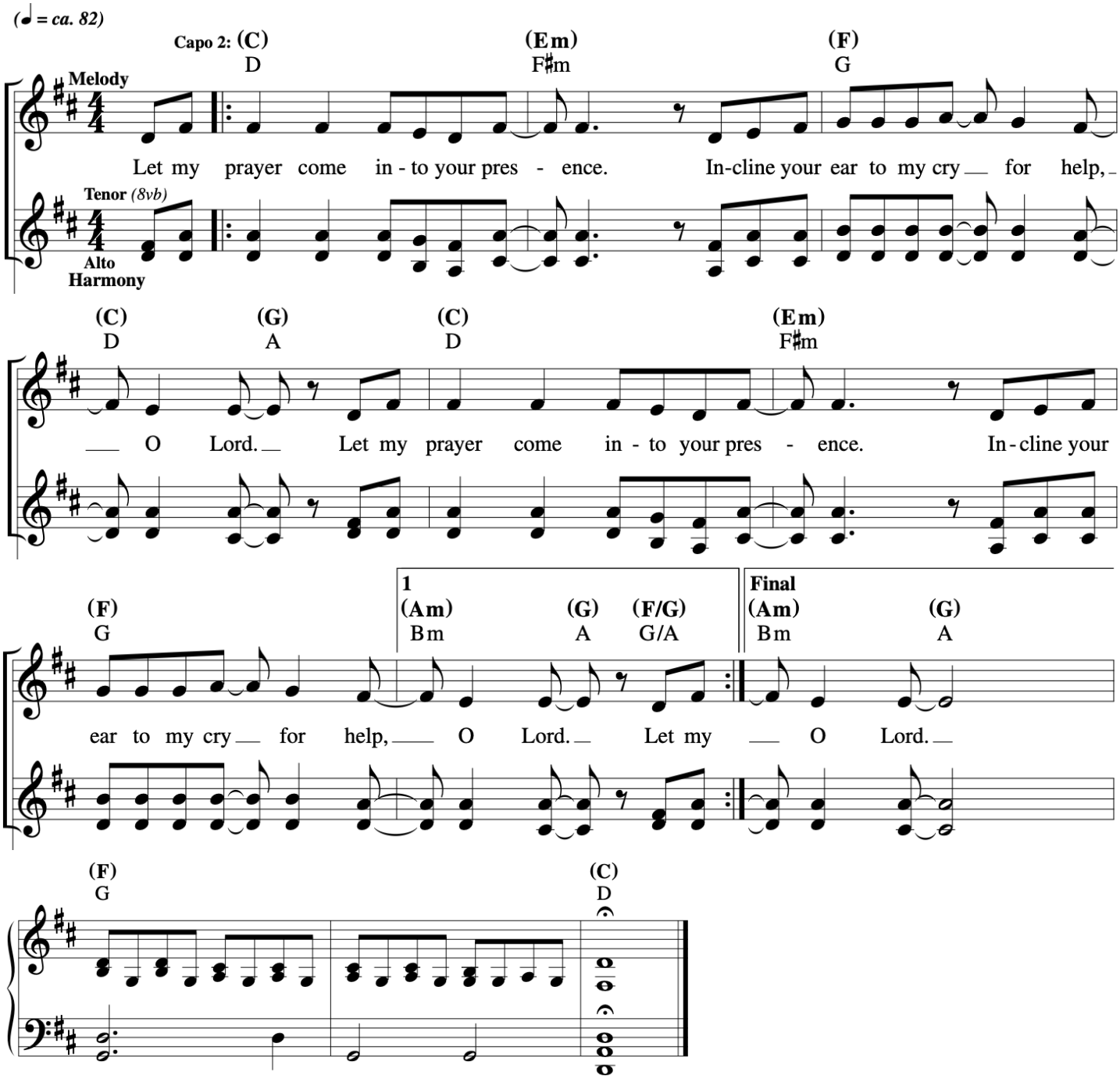

Music © 2020, Steve Angrisano, Sarah Hart, and Curtis Stephan

32nd Sunday in Ordinary Time

Cederick

Responsorial Psalm: Psalm 146:7, 8–9, 9–10 (155)

Response: *(Organ/SATB)* [*or:* Alleluia.]

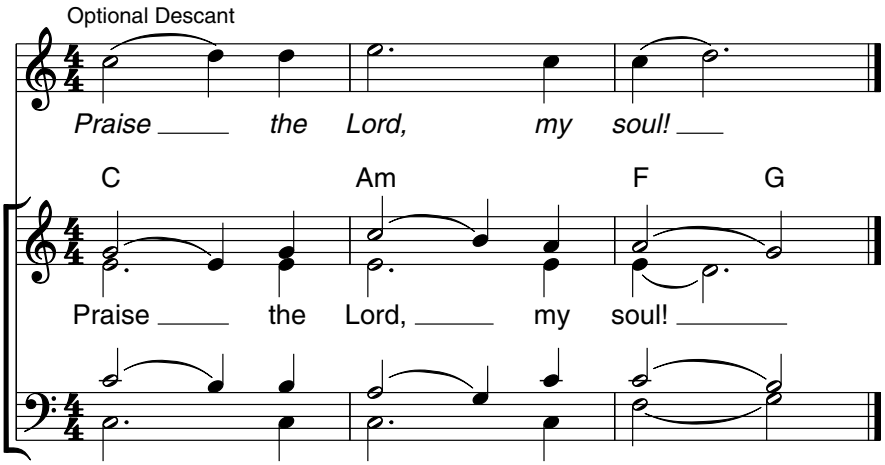

Verses: *(Cantor or SATB)*

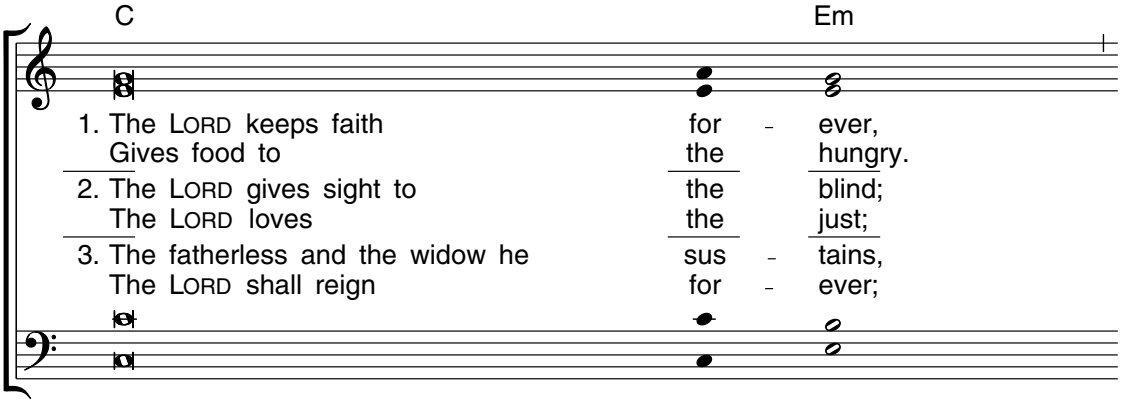

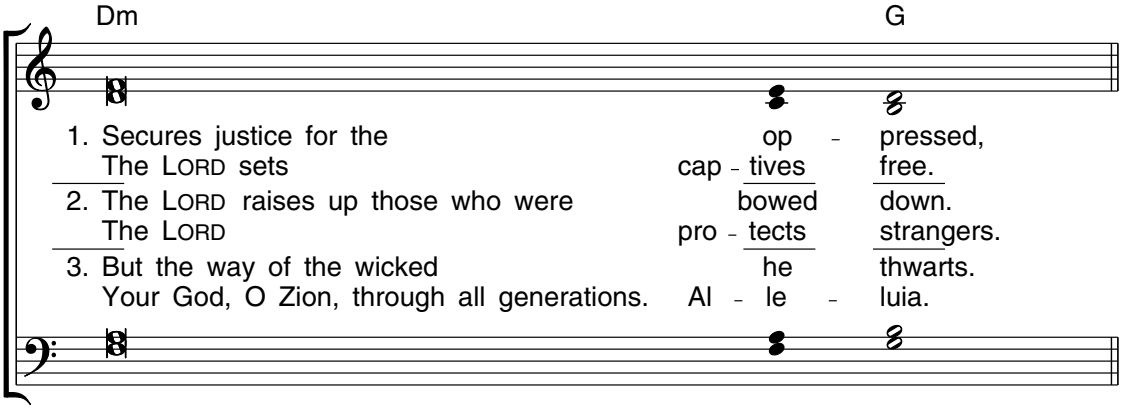

Edition #30131251

Gospel Acclamation

David

32nd Sunday in Ordinary Time

Gospel Acclamation: Matthew 5:3

Josh Blakesley and Leland G. "Grae" McCullough, IV

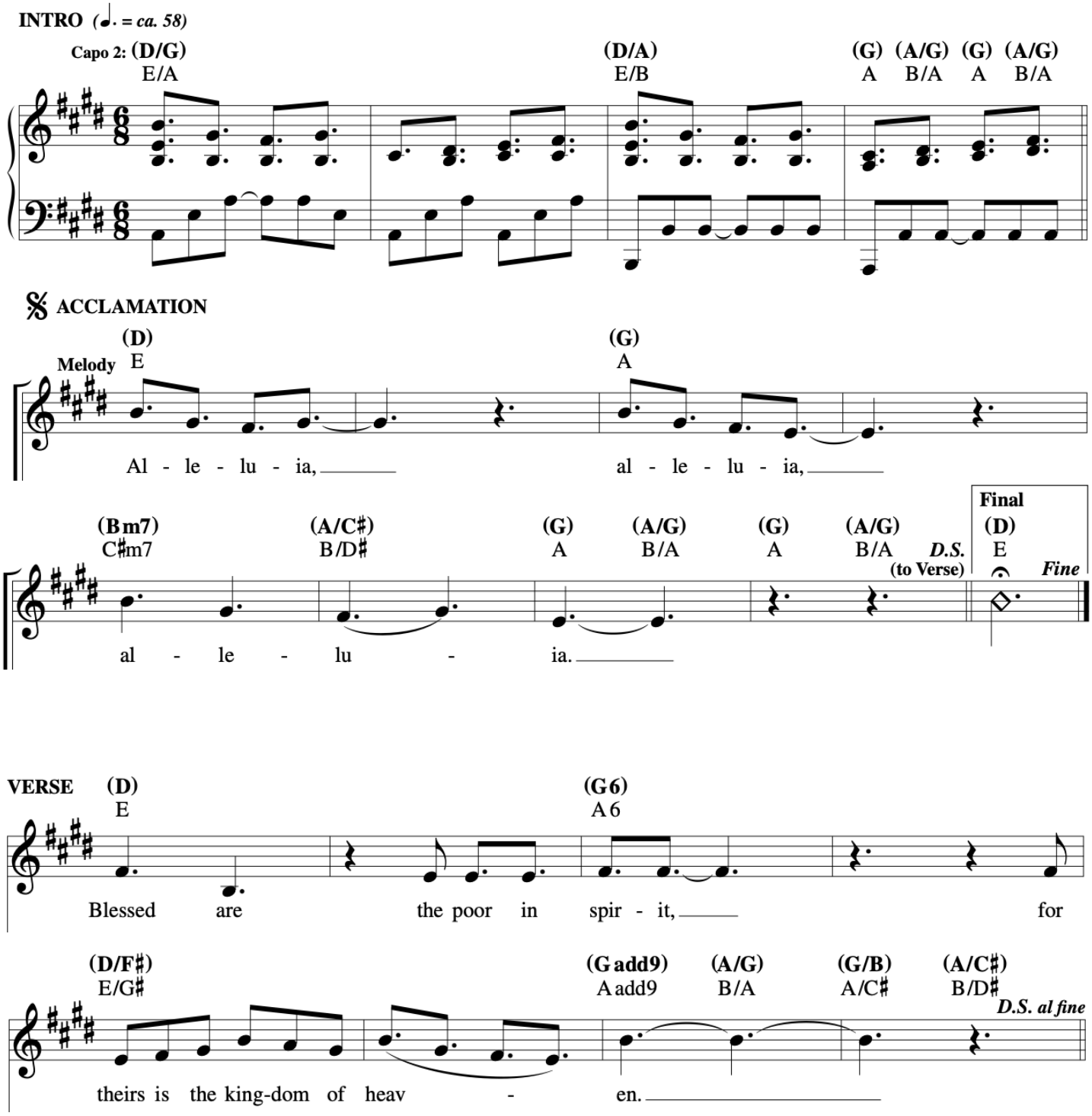

David to start Refrain
All to repeat Refrain

Many And One

Steve Angrisano

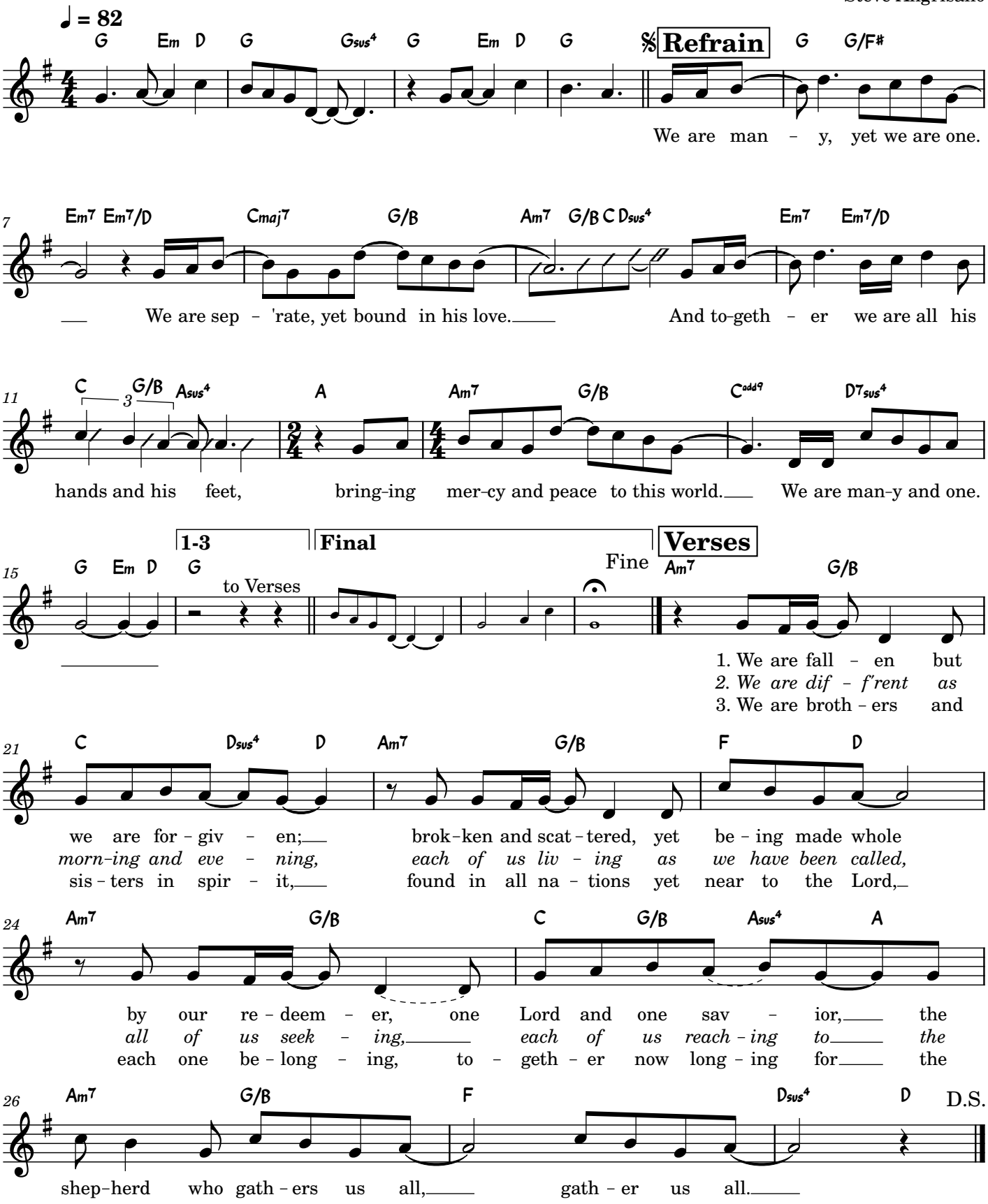

Communion Antiphon

Cederick

194 – 32nd Sunday in Ordinary Time

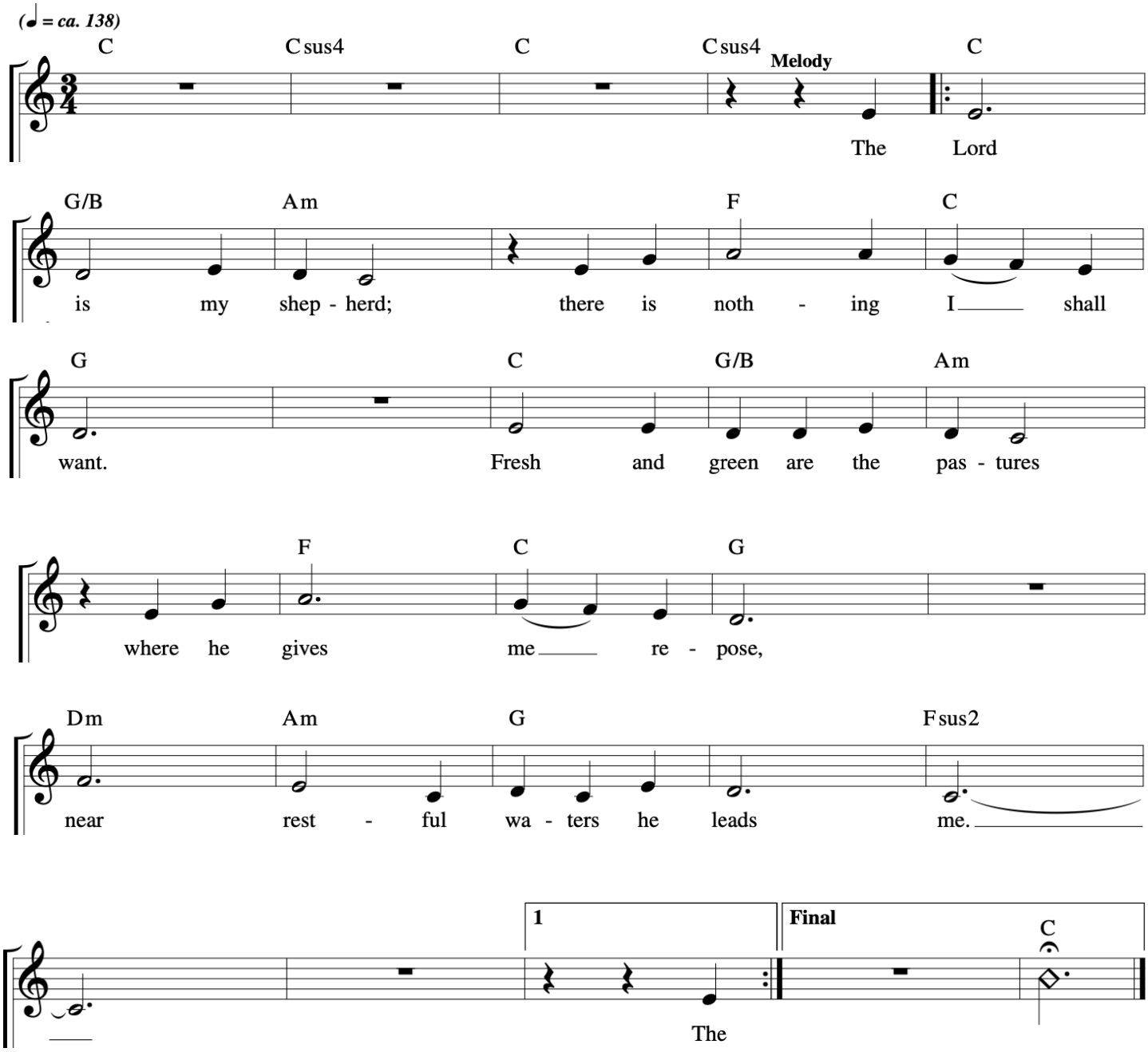

Music © 2020, Steve Angrisano, Sarah Hart, and Curtis Stephan

In the Breaking of the Bread

INTRO *(♩ = ca. 116)*

Dsus2 D Fmaj7 Cmaj7/E Dsus2

(Kbd)

𝄋 **REFRAIN**

Dsus2 A/D G/D

In the break - ing of the bread, we knew him,

D G/B

Lord Je - sus. Al - le - lu - ia! Al - le -

D/A Fmaj7 **1-7** Cmaj7/E **to Verses** **Final** Cmaj7/E D *Fine*

lu - ia!

VERSES

D F Am C G

1. Were not our hearts burn - ing as he spoke?
2. Put your hand here, see the place of nails.
3. Ris - en is Christ, he who died for us.
4. Sing to the Lord, all you na - tions, praise.
5. Taste and see, see and be - hold God.
6. I am the vine, you, the branch - es.
7. Is not the cup, Christ out - poured, our God?

D F Am C D *D.S.*

1. Were not our hearts yearn - ing for the Word of God?
2. Bless - ed are those who have not seen, but be - lieve.
3. Ris - en is Christ, shep - herd who died for his flock.
4. Great is our God, wor - thy to be praised.
5. Taste and see, see your God and be - lieve.
6. Live in me, I in you, and bear much fruit.
7. One bread, one cup show our one - ness in God.

Text: Based on Luke 24:13–35; John 15:1–2; John 20:19–31; 1 Corinthians 12:12–13; Timothy R. Smith, b. 1960.
Music: Timothy R. Smith.
Text and music © 2002, 2008, Timothy R. Smith. Published by Spirit and Song®, a division of OCP. All rights reserved.

Love Never Fails

Ken Canedo and Jesse Manibusan

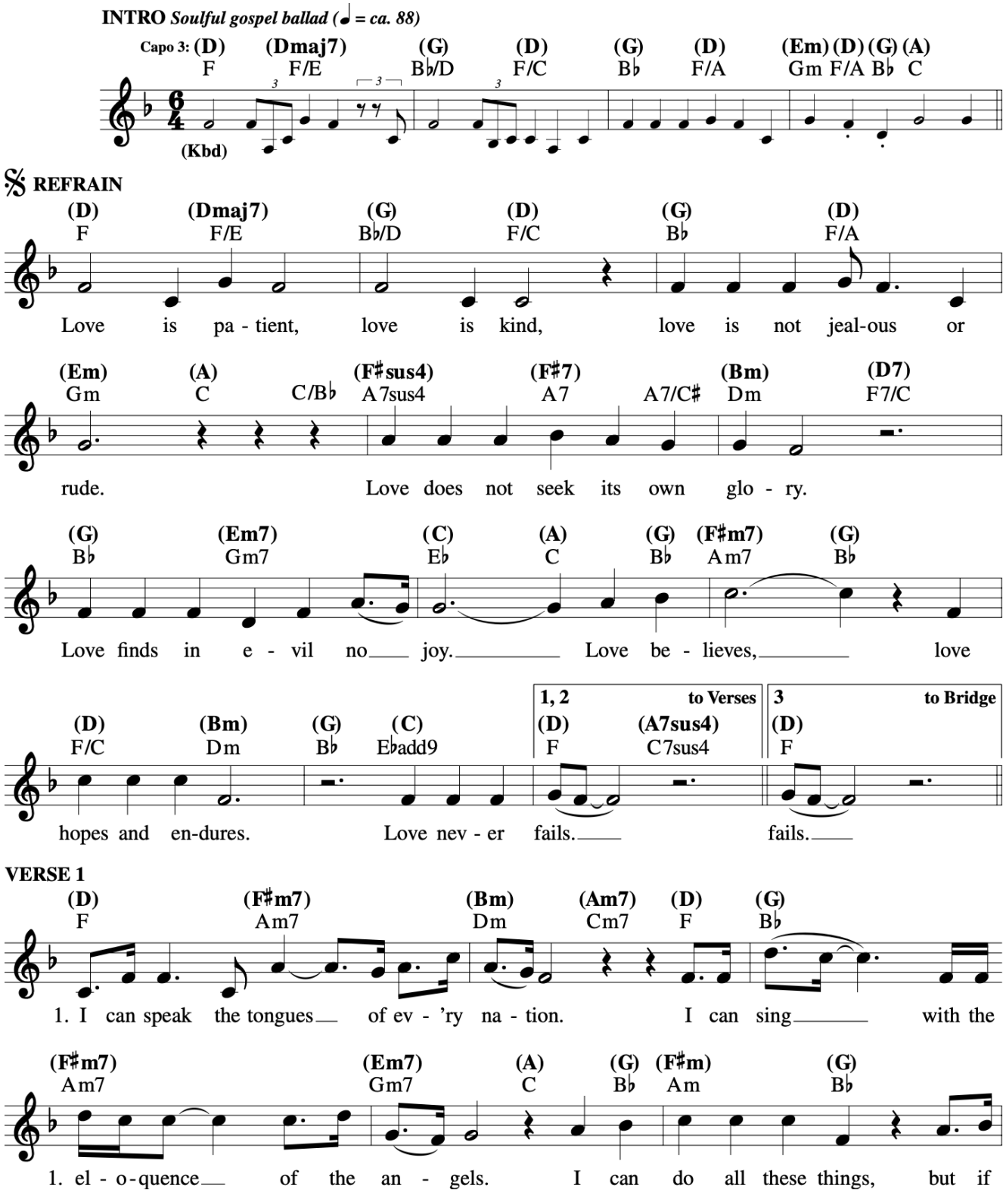

Love Never Fails

Ken Canedo and Jesse Manibusan

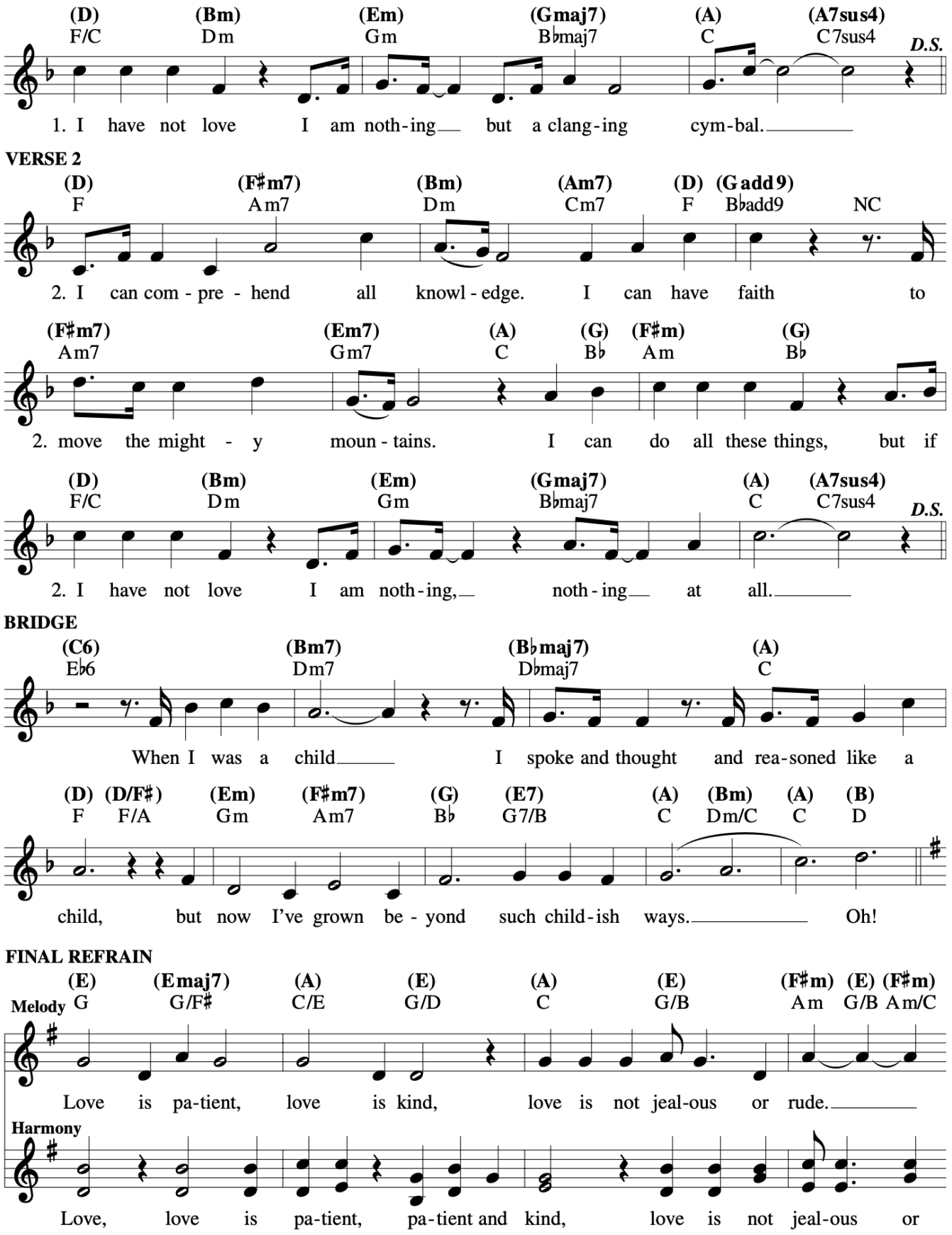

Love Never Fails
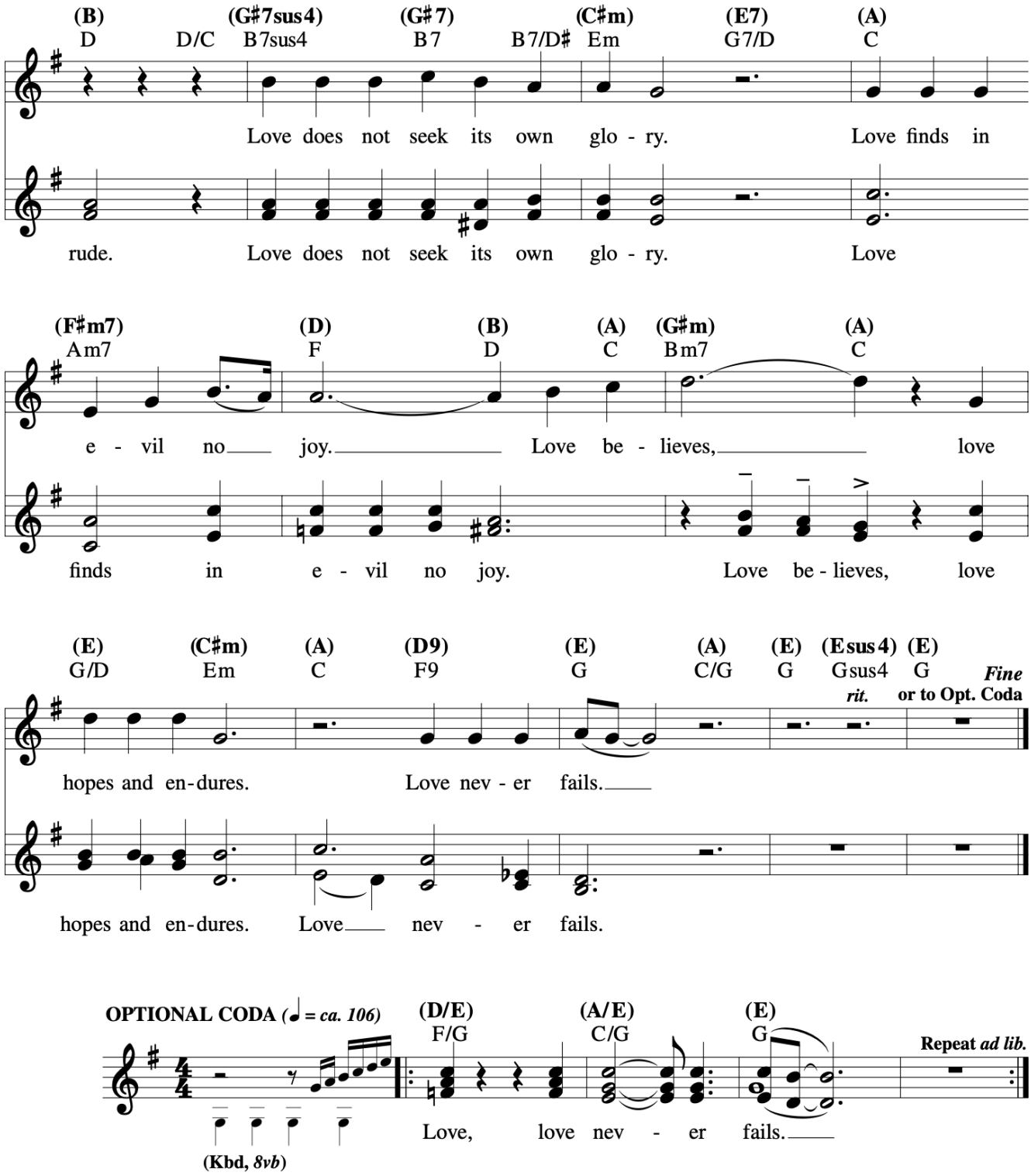
Ken Canedo and Jesse Manibusan