Entrance Antiphon

20th Sunday in Ordinary Time # 157

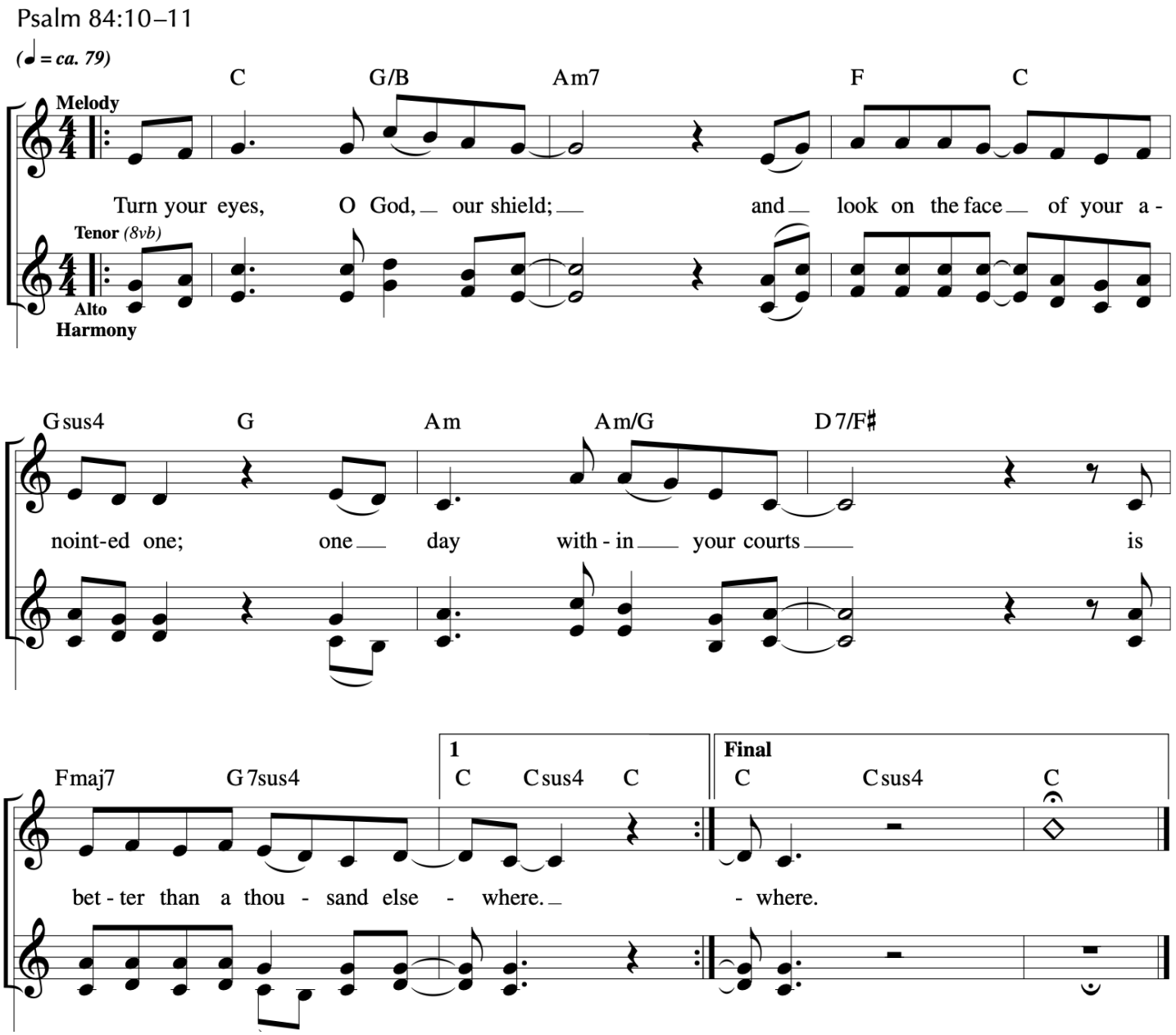

Music © 2020, Steve Angrisano, Sarah Hart, and Curtis Stephan