A Light To The Nations

Ben Walther

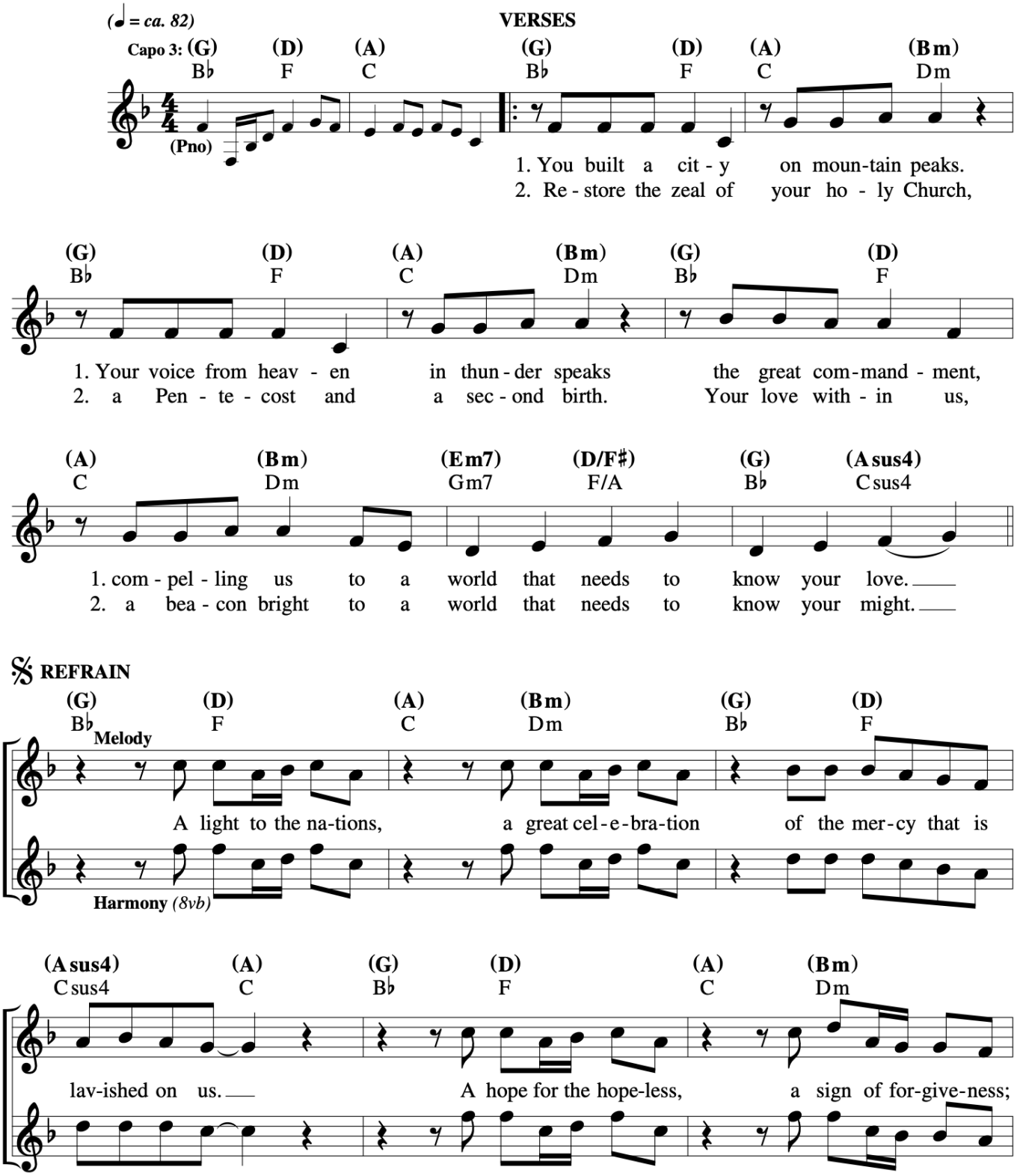

A Light To The Nations
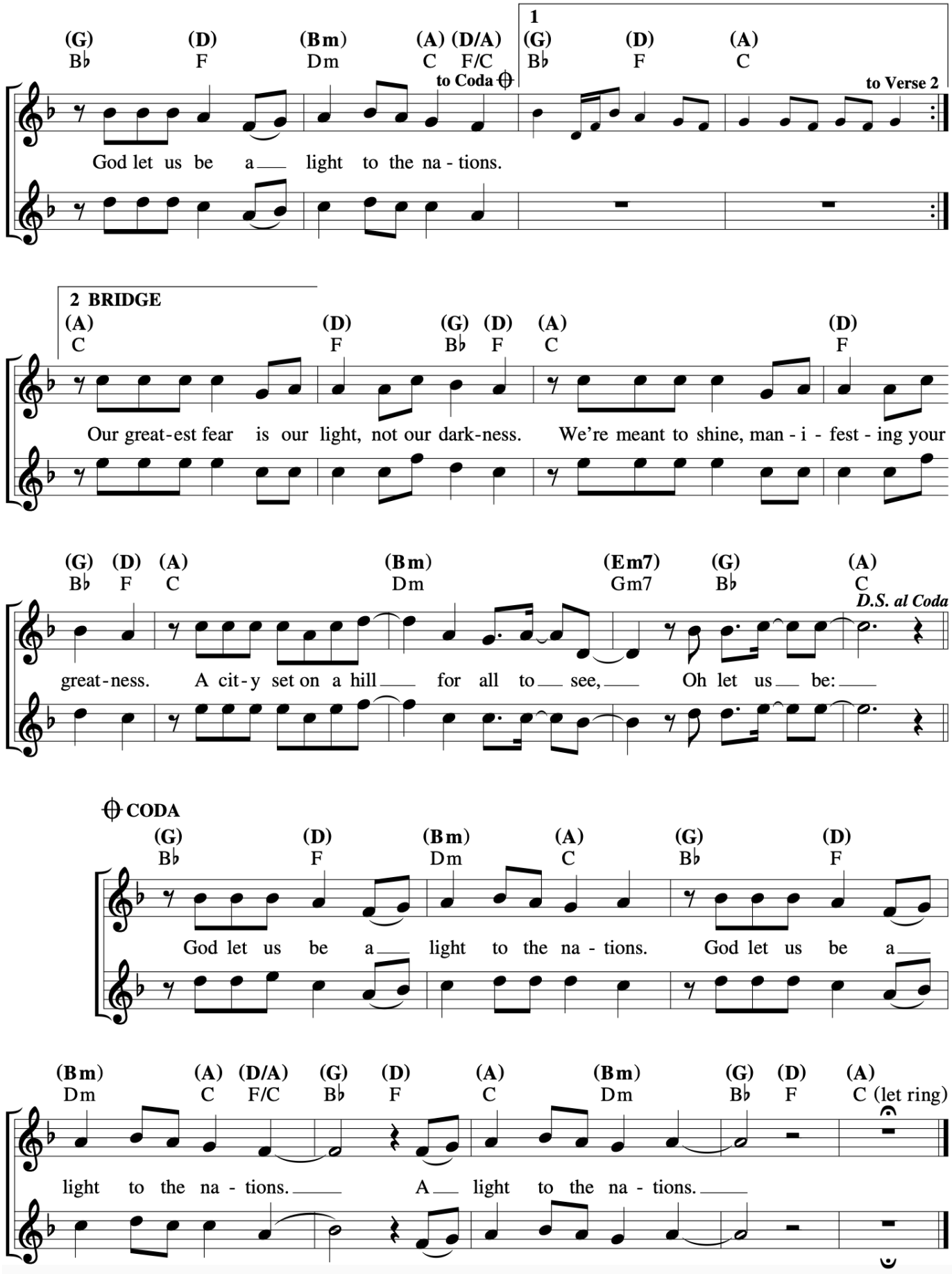
Ben Walther