Cederick

Born This Day

Christmas & Epiphany

Ken Canedo

Swing
♩ = 96

Capo 1:

(D) E♭ | Gm7 | (A/G) B♭/A♭ | (G) A♭ | (B7/F#) C7/G

(Em7) Fm7 | (D/F#) E♭/G | (G) A♭ | (D/A) E♭/B♭ | (A) B♭ | (D) E♭ | (G/A) A♭/B♭ | (A) B♭

1,3. The
2. *The*

Verses

𝄋

(D) E♭ | (F#m7) Gm7 | (A/G) B♭/A♭ | (G) A♭ | (B7/F#) C7/G

peo – ple who wan – dered in dark – ness have
bur – den that weighted on our shoul – ders is

(Em7) Fm7 | E♭/G | (G6) A♭6 | (E7/G#) F7/A

seen a mar – vel – ous
lift – ed on this won – der – ful

(A) B♭ | (A/G) B♭/A♭ | (D/F#) E♭/G | (G) A♭

light. And on those who lived too
day. God has grant – ed us a –

(Cmaj7) D♭maj7 | (Bm7) Cm7

long in the shad – ows, a
bun – dant re – joic – ing that

(Em7) Fm7 | (G) A♭ | (A) B♭

great light shines.
knows no end.

Refrain

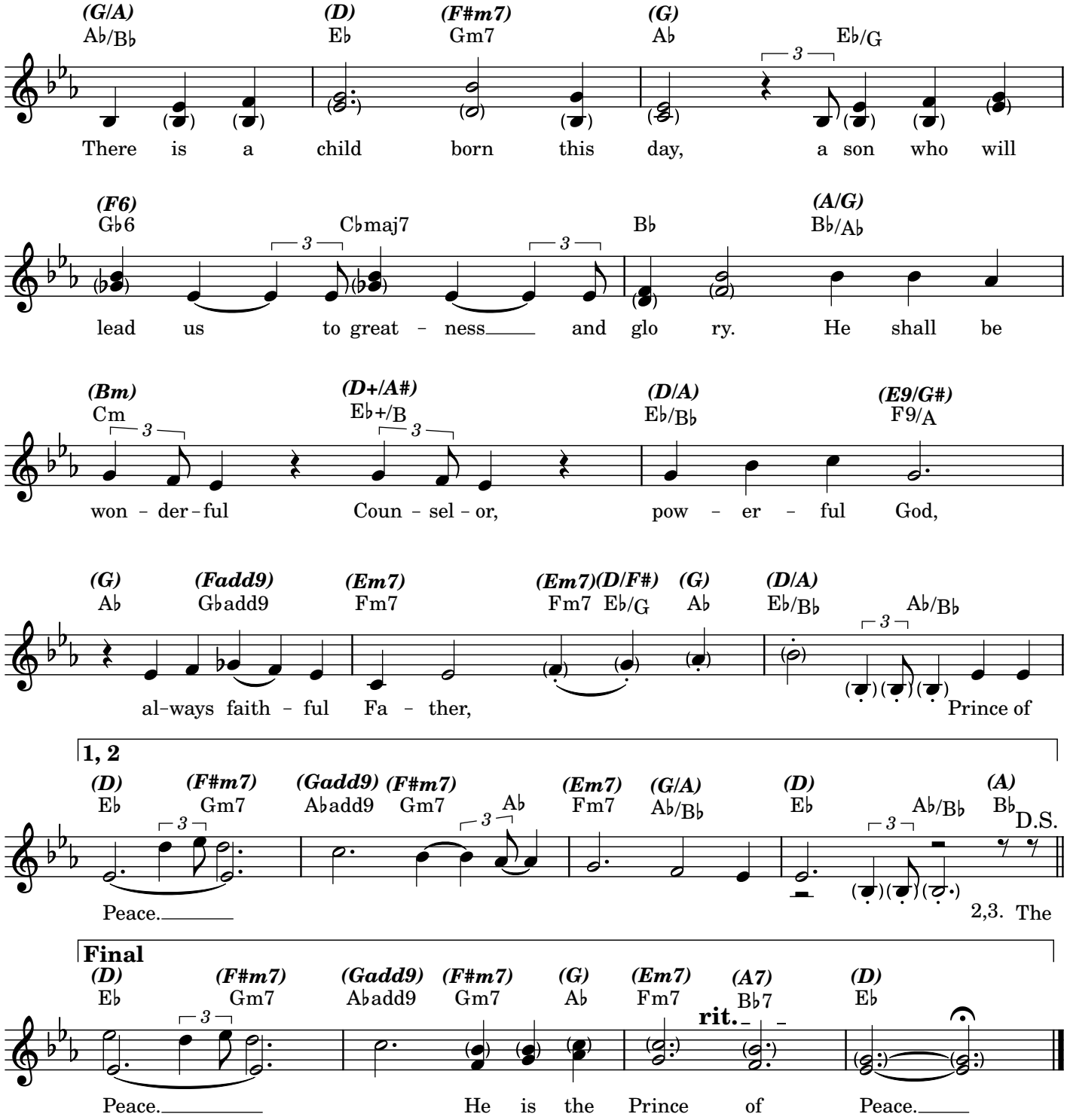
(G/A) A♭/B♭
(D) E♭
(F#m7) Gm7
(G) A♭
E♭/G
There is a child born this day, a son who will
(F6) G♭6
C♭maj7
B♭
(A/G) B♭/A♭
lead us to great - ness and glo ry. He shall be
(Bm) Cm
(D+/A#) E♭+/B
(D/A) E♭/B♭
(E9/G#) F9/A
won - der - ful Coun - sel - or, pow - er - ful God,
(G) A♭
(Fadd9) G♭add9
(Em7) Fm7
(Em7)(D/F#) Fm7 E♭/G
(G) A♭
(D/A) E♭/B♭
A♭/B♭
al-ways faith - ful Fa - ther, Prince of
1, 2
(D) E♭
(F#m7) Gm7
(Gadd9) A♭add9
(F#m7) Gm7
A♭
(Em7) Fm7
(G/A) A♭/B♭
(D) E♭
A♭/B♭
(A) B♭
D.S.
Peace.
2,3. The
Final
(D) E♭
(F#m7) Gm7
(Gadd9) A♭add9
(F#m7) Gm7
(G) A♭
(Em7) Fm7
(A7) B♭7
rit.
(D) E♭
Peace. He is the Prince of Peace.

The Epiphany Of The Lord

Scott Soper

Cederick

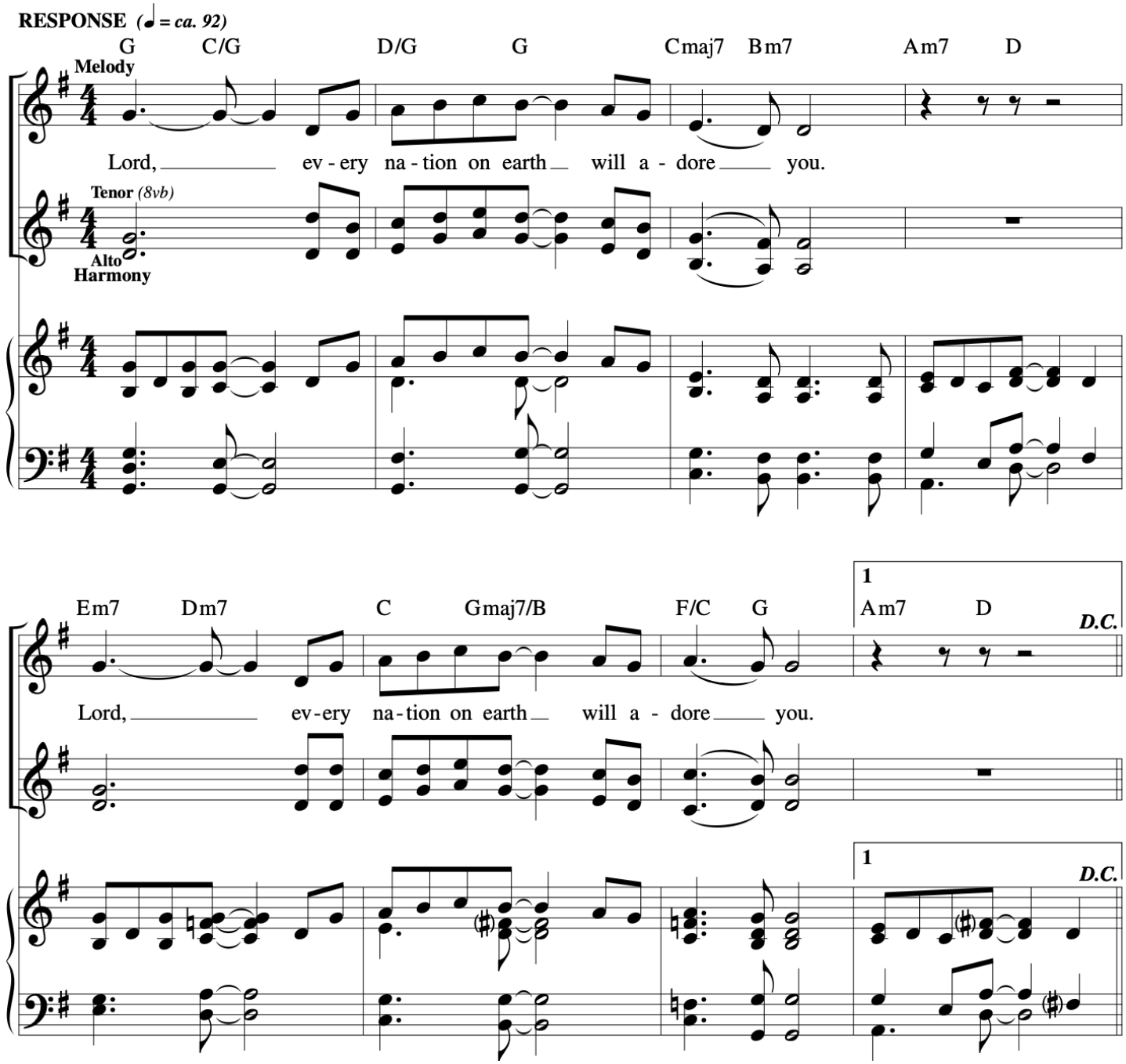

The Epiphany Of The Lord

Scott Soper

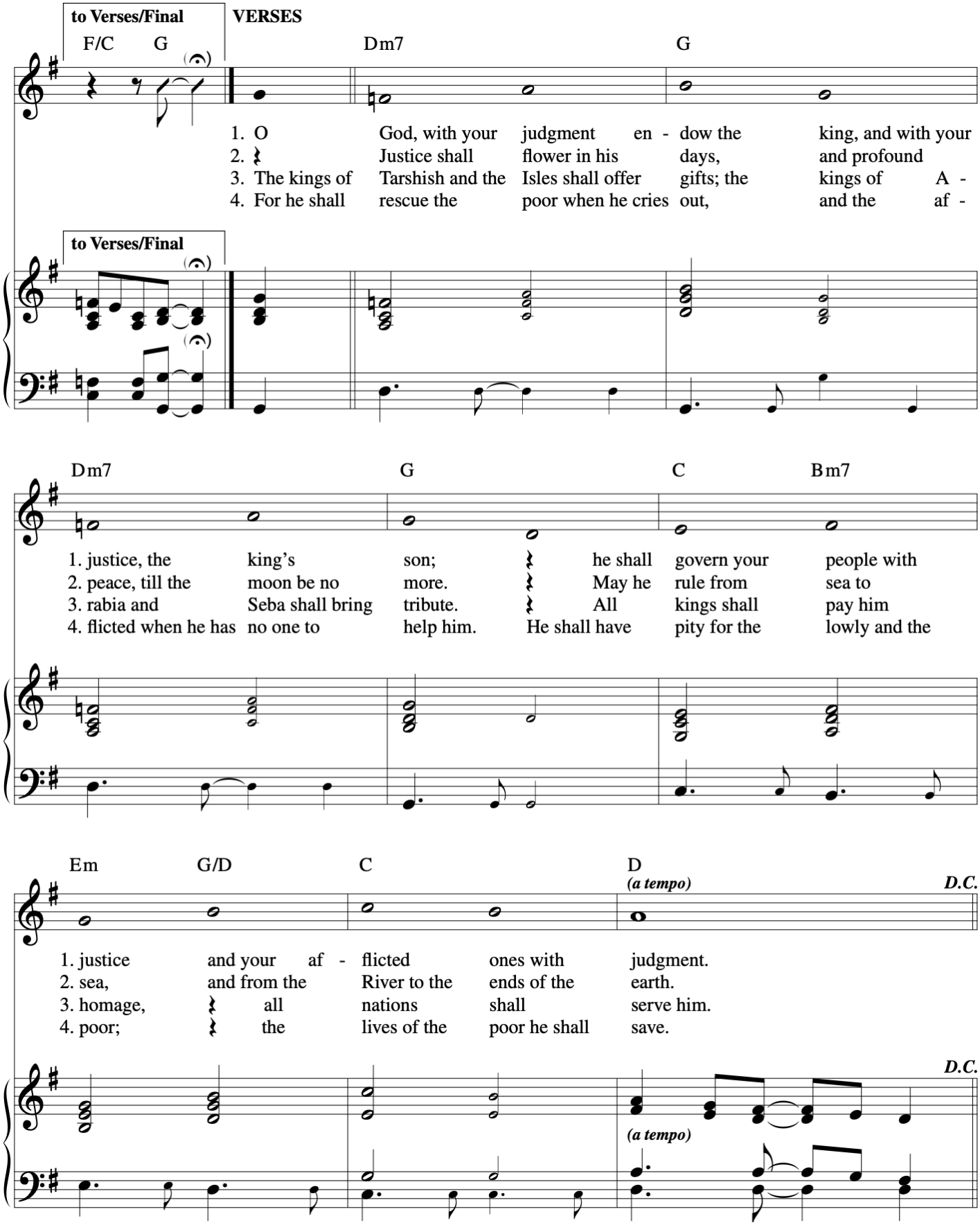

The Epiphany Of The Lord

David

Curtis Stephan

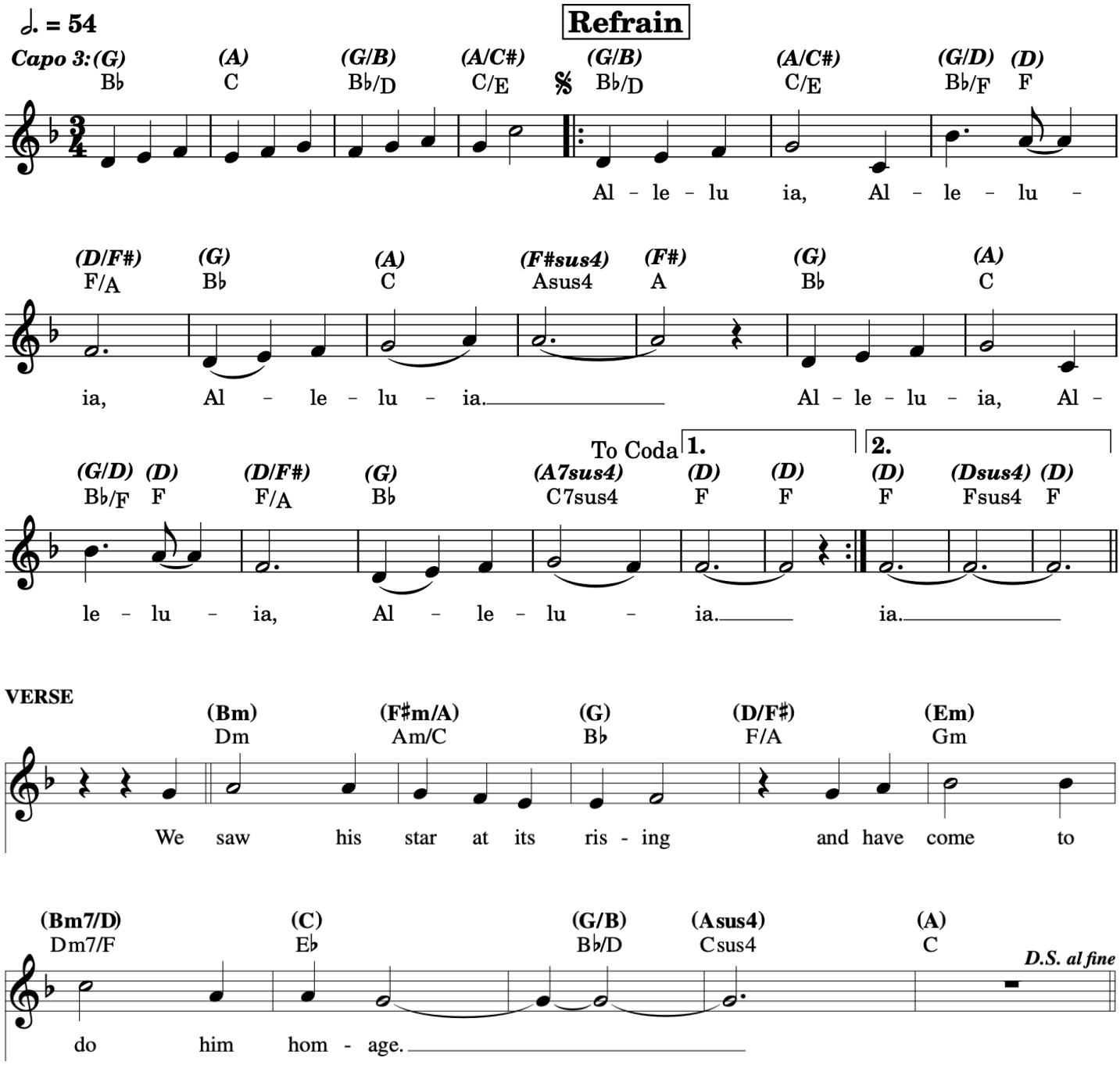

Silent Night

Cederick

Stille Nacht
Arranged by Tom Booth/Rick Modlin

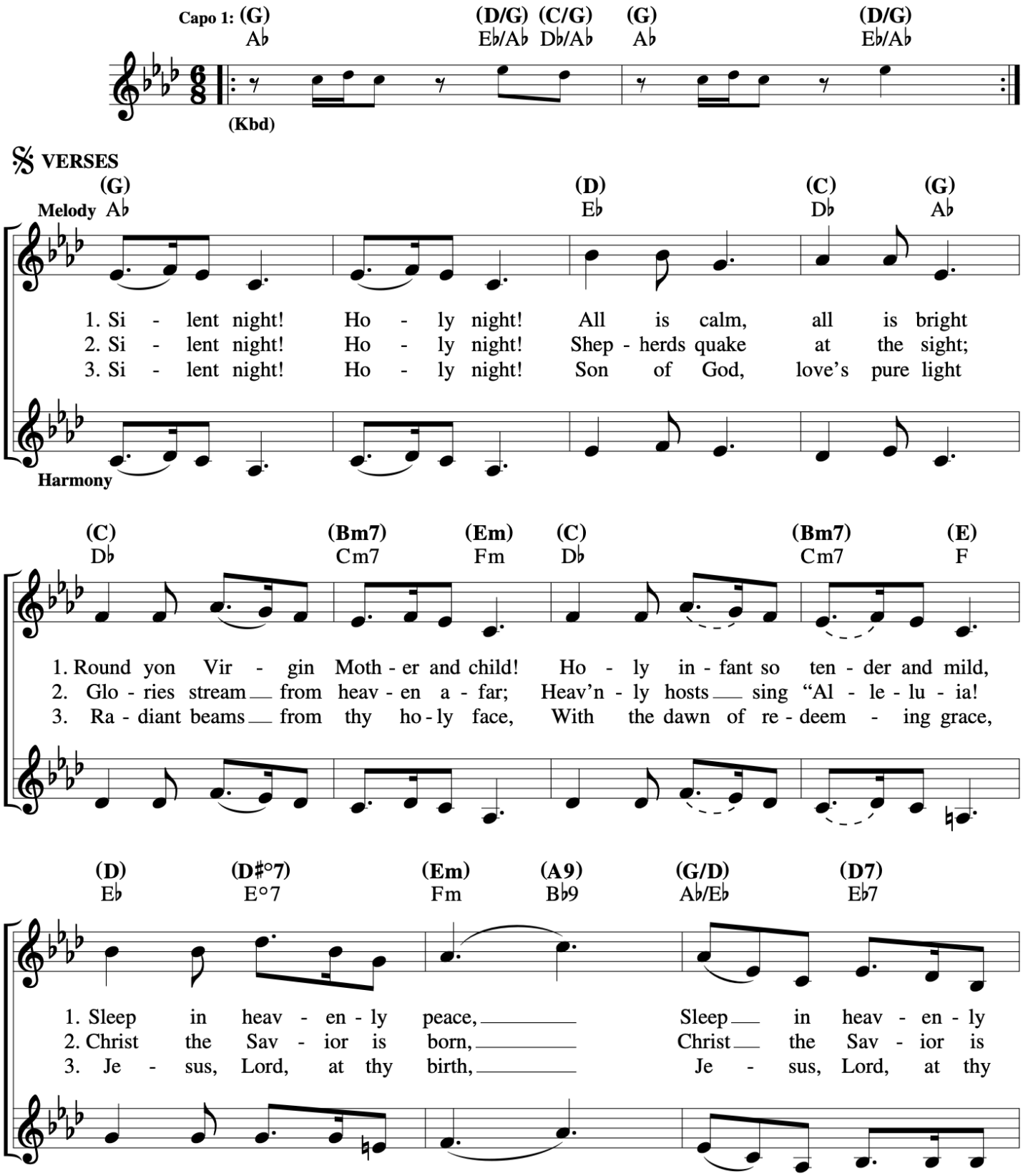

Silent Night

Stille Nacht
Arranged by Tom Booth/Rick Modlin

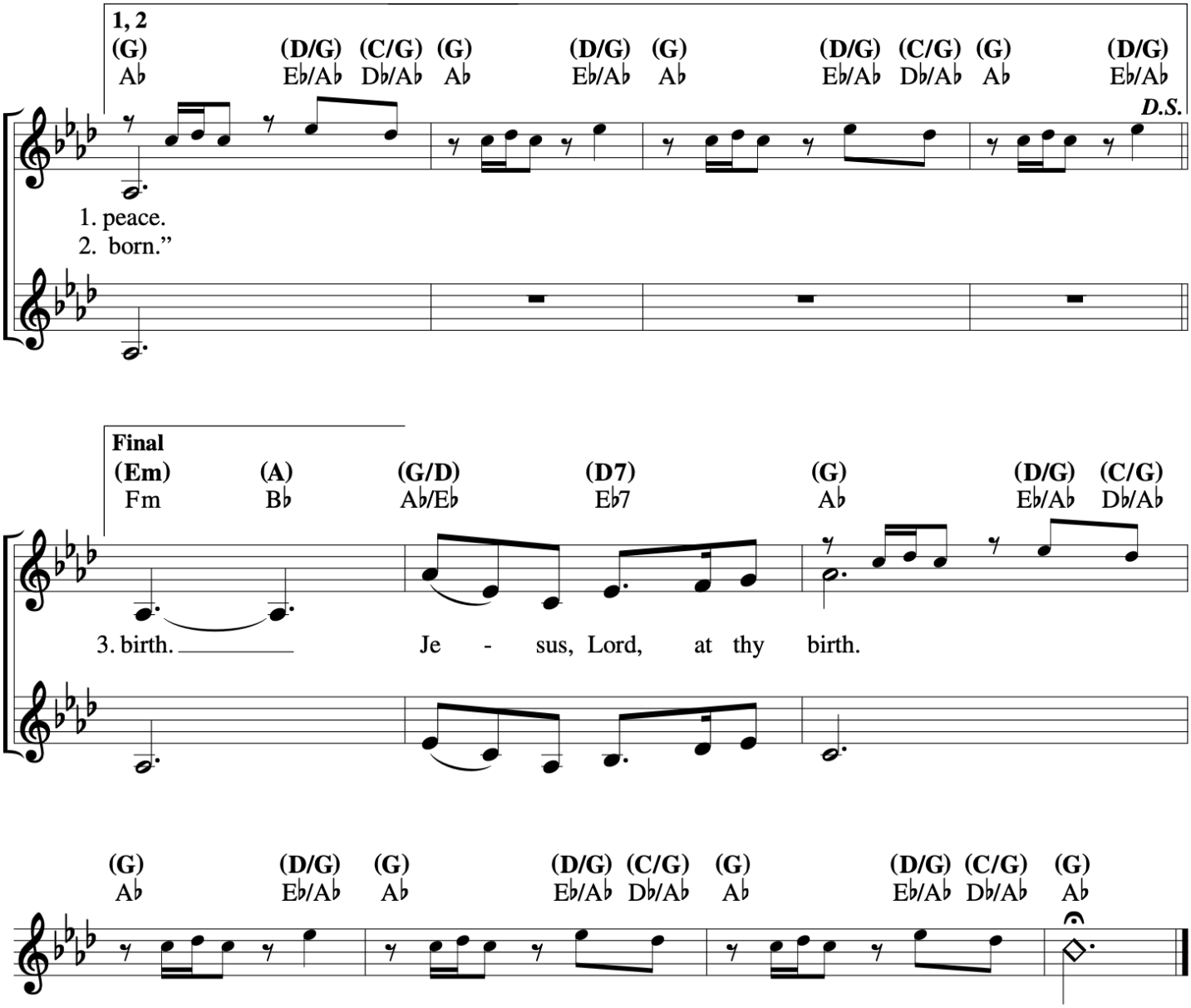

The Epiphany Of The Lord

Communion Antiphon

Let Us All Rejoice

Alan

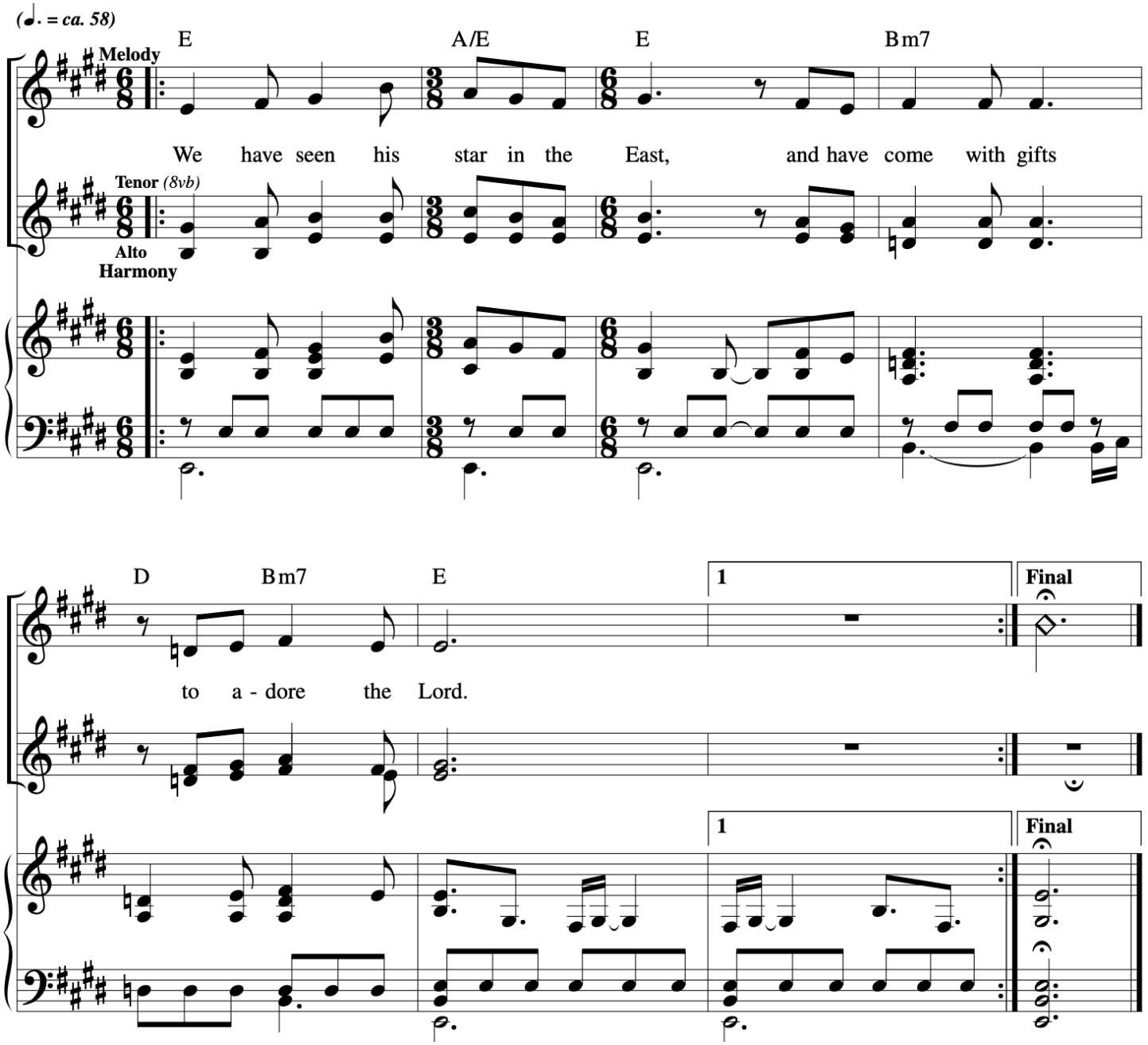

Cederick

Christ Our Light Has Come

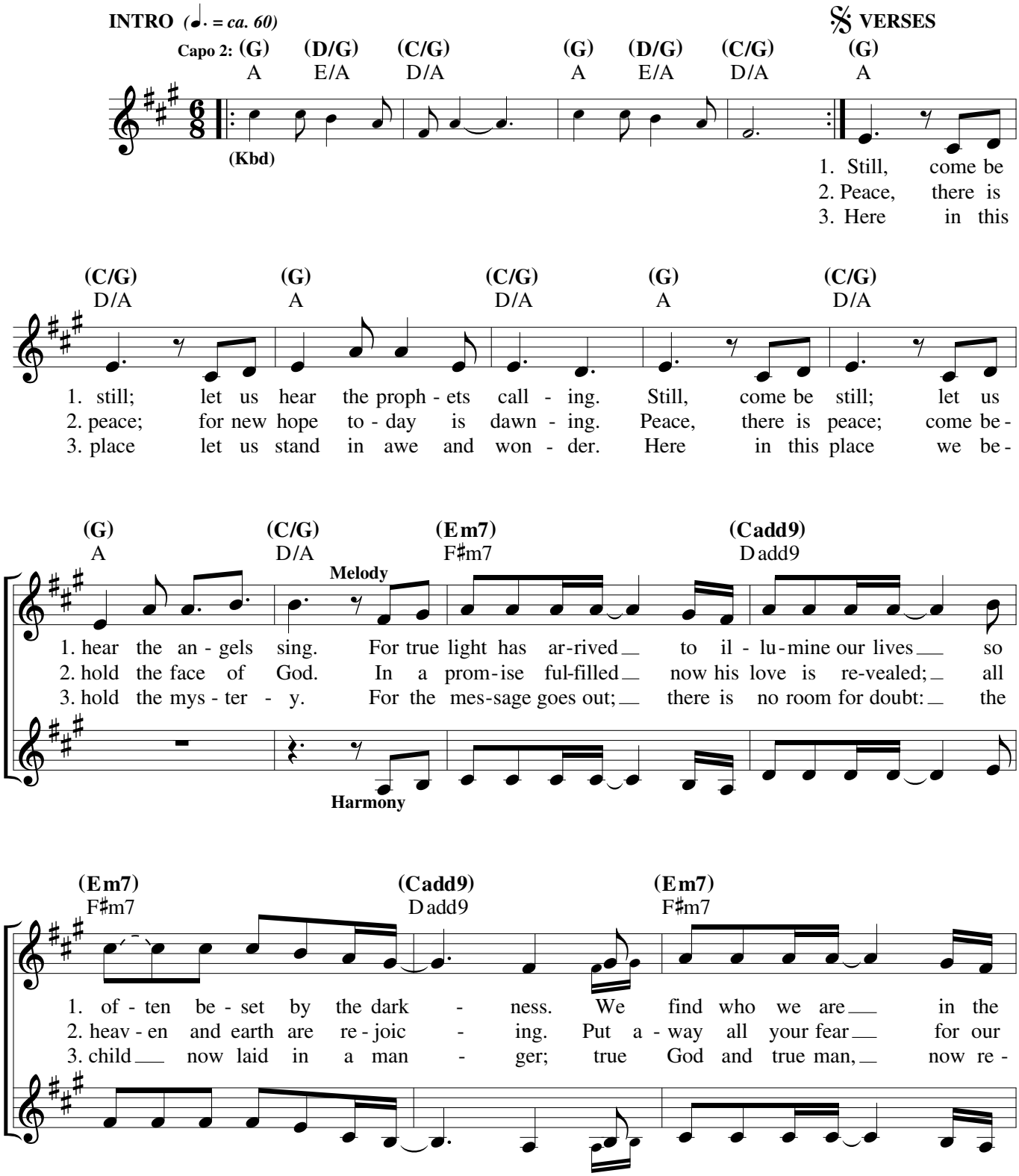

Text and music: Steve Angrisano, b. 1965, and Curtis Stephan, b. 1973, © 2017, Steve Angrisano and Curtis Stephan. Published by Spirit & Song®, a division of OCP. All rights reserved.

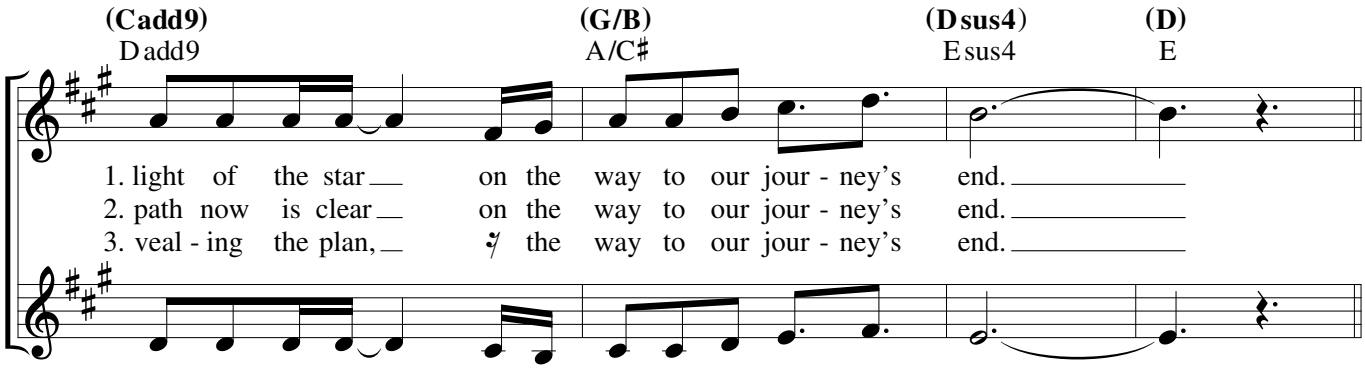
(Cadd9) (G/B) (Dsus4) (D)
Dadd9 A/C♯ Esus4 E
1. light of the star on the way to our jour - ney's end.
2. path now is clear on the way to our jour - ney's end.
3. veal - ing the plan, the way to our jour - ney's end.

REFRAIN

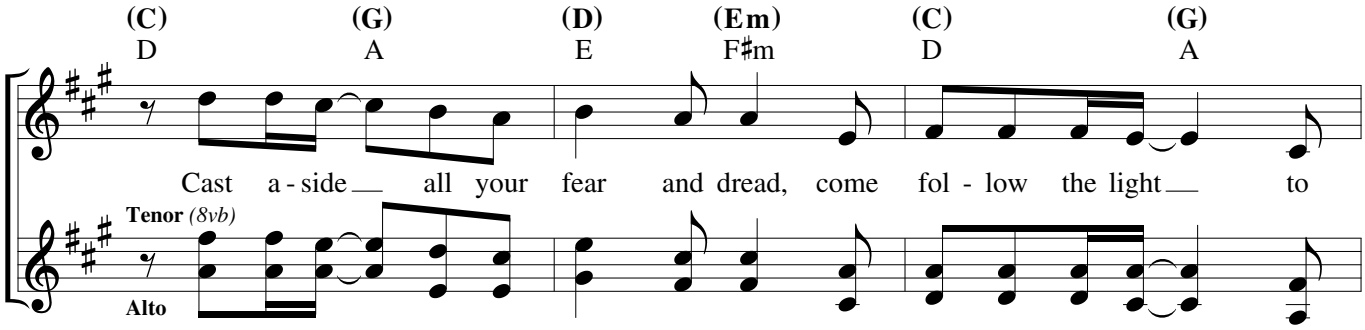
(C) (G) (D) (Em) (C) (G)
D A E F♯m D A
Cast a - side all your fear and dread, come fol - low the light to
Tenor (8vb)
Alto

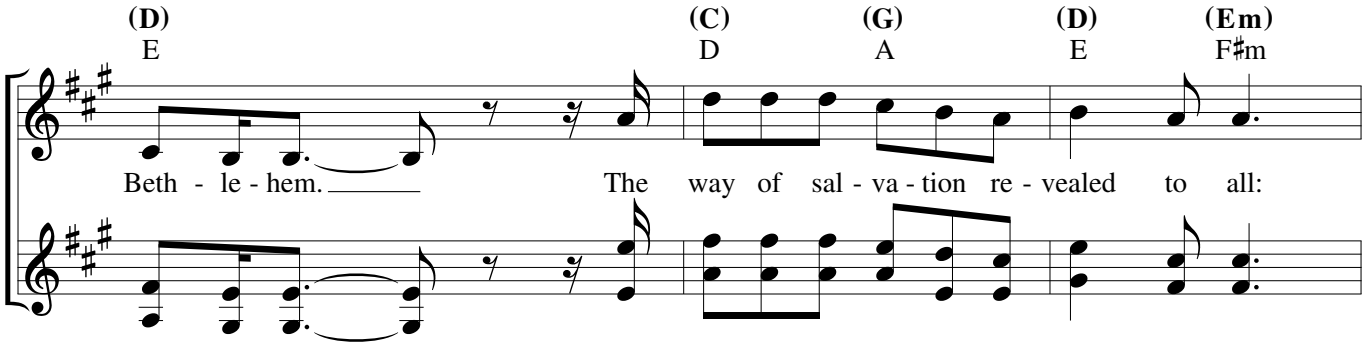
(D) (C) (G) (D) (Em)
E D A E F♯m
Beth - le - hem. The way of sal - va - tion re - vealed to all:

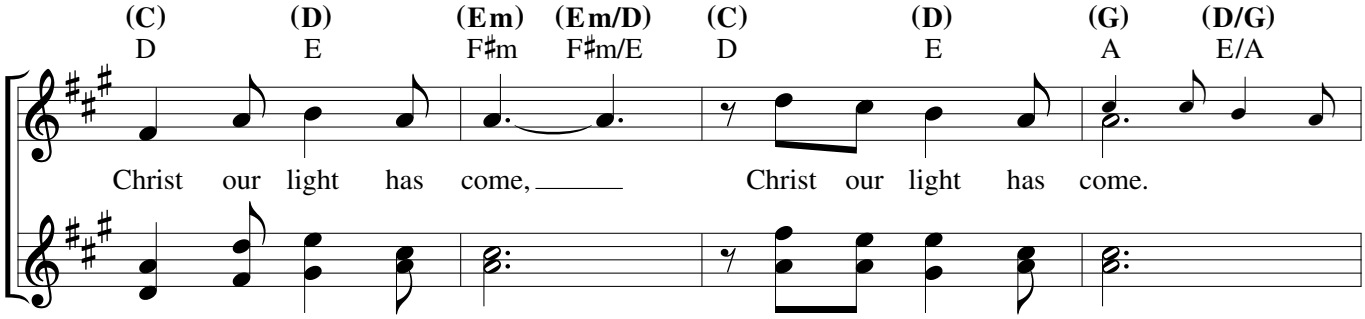
(C) (D) (Em) (Em/D) (C) (D) (G) (D/G)
D E F♯m F♯m/E D E A E/A
Christ our light has come, Christ our light has come.

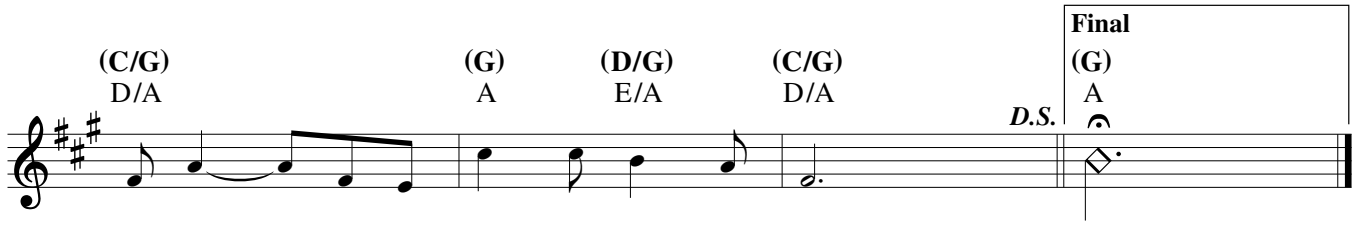
(C/G) (G) (D/G) (C/G)
D/A A E/A D/A
D.S.
Final
(G)
A

Cederick

Bread of Angels

VERSES *(♩ = ca. 82)*

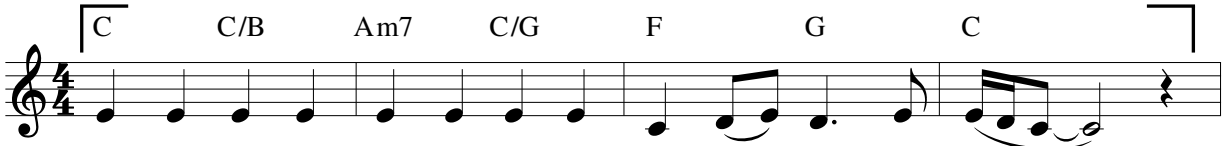

1. Bread of an - gels, we re - ceive you; with us now a - bide.
2. Cup of Mer - cy o - ver - flow - ing, fill us with your grace;
3. Word in - car - nate, dwell with - in us; pierce our hard - ened hearts.
4. Though un - wor - thy, we re - ceive you, sac - ra - ment di - vine.

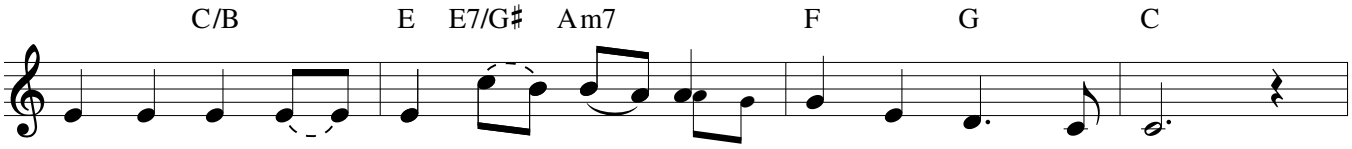

1. Pre - cious Je - sus, man - na of a - ges, with us now re - side.
2. wine of pas - sion, O Son be - got - ten, we flee to your em - brace.
3. Ten - der Je - sus, Love so gen - tle, nev - er let us part.
4. Bread of an - gels, ac - cept our prais - es, let your glo - ry shine!

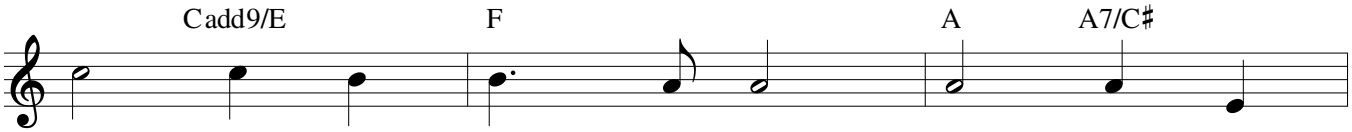

1. *Pa - nis an - gé - li - cus fit pa - nis*
2. *O res mi - rá - bi - lis man - dú - cat*
3. *Te, tri - na Dé - i - tas ú - na - que,*
4. *Per tu - as sé - mi - tas duc nos quo*

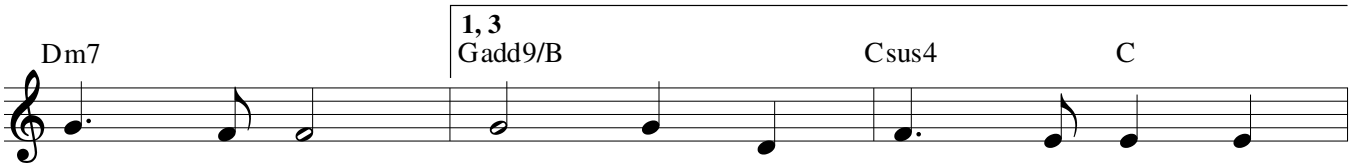

1. *hó - mi - num, Dat pa - nis cáe - li - cus fi -*
2. *Dó - mi - num,*
3. *pó - sci - mus, Sic nos tu ví - si - ta, si -*
4. *tén - di - mus,*

Text: Latin, *Panis angelicus*; St. Thomas Aquinas, 1227–1274. English, Curtis Stephan, b. 1973, © 2002, Curtis Stephan. Published by OCP. All rights reserved.
Music: Curtis Stephan, © 2002, Curtis Stephan. Published by OCP. All rights reserved.

Edition #30133639

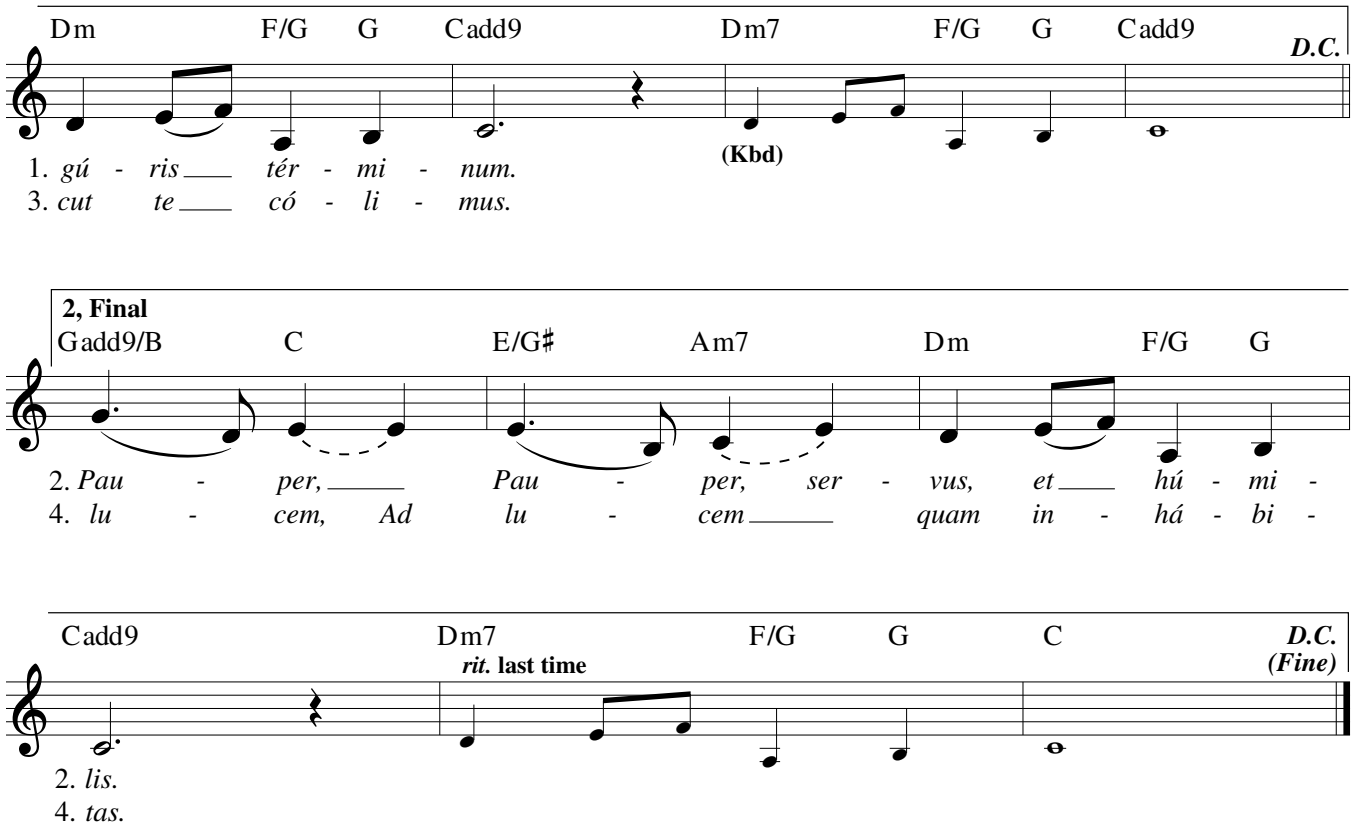
Dm F/G G Cadd9 Dm7 F/G G Cadd9
D.C.
(Kbd)
1. gú - ris ___ tér - mi - num.
3. cut te ___ có - li - mus.
2, Final
Gadd9/B C E/G♯ Am7 Dm F/G G
2. Pau - per, ___ Pau - per, ser - vus, et ___ hú - mi -
4. lu - cem, Ad lu - cem ___ quam in - há - bi -
Cadd9 Dm7 F/G G C
rit. last time
D.C.
(Fine)
2. lis.
4. tas.

A Light To The Nations

Ben Walther

David

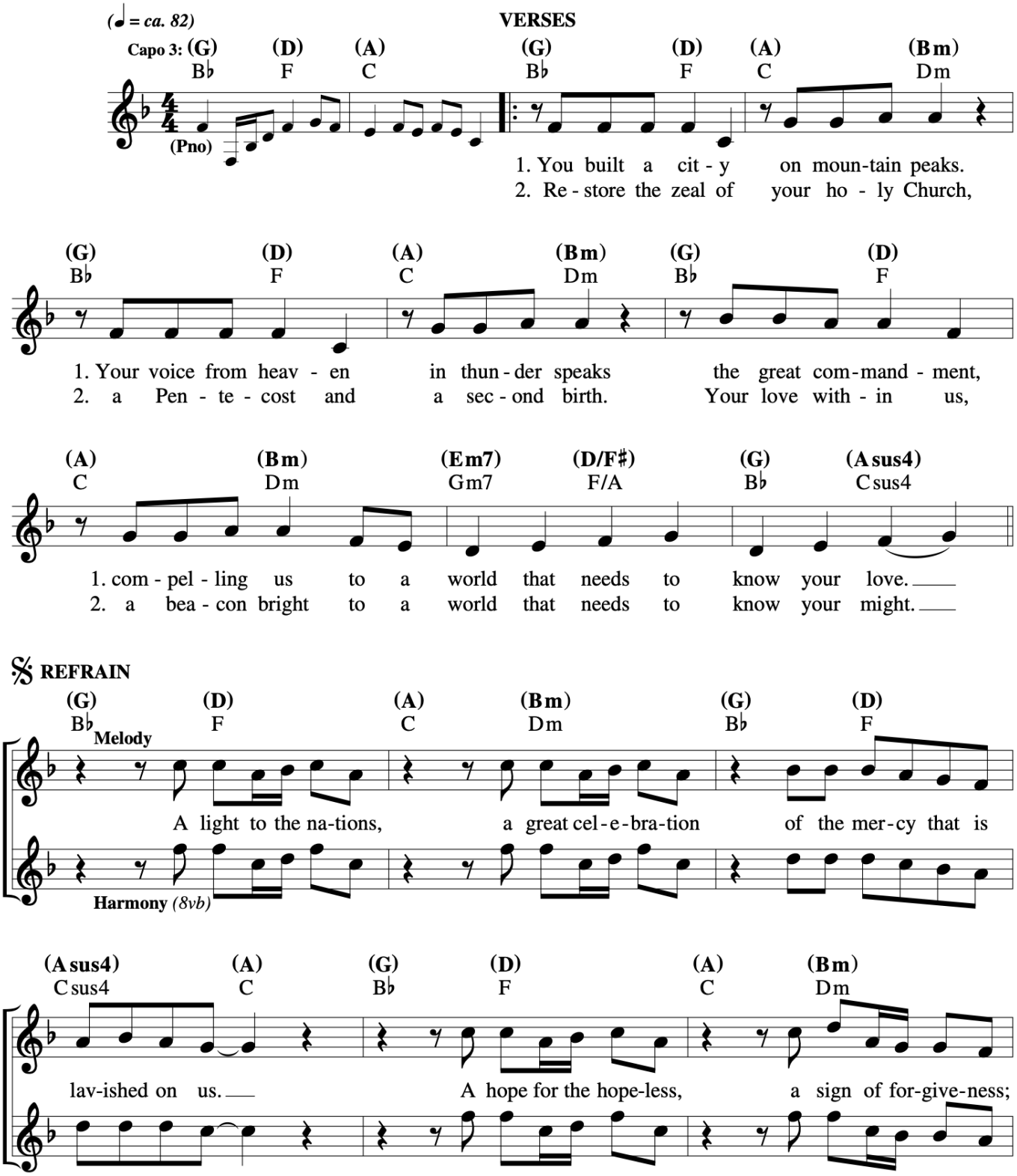

A Light To The Nations
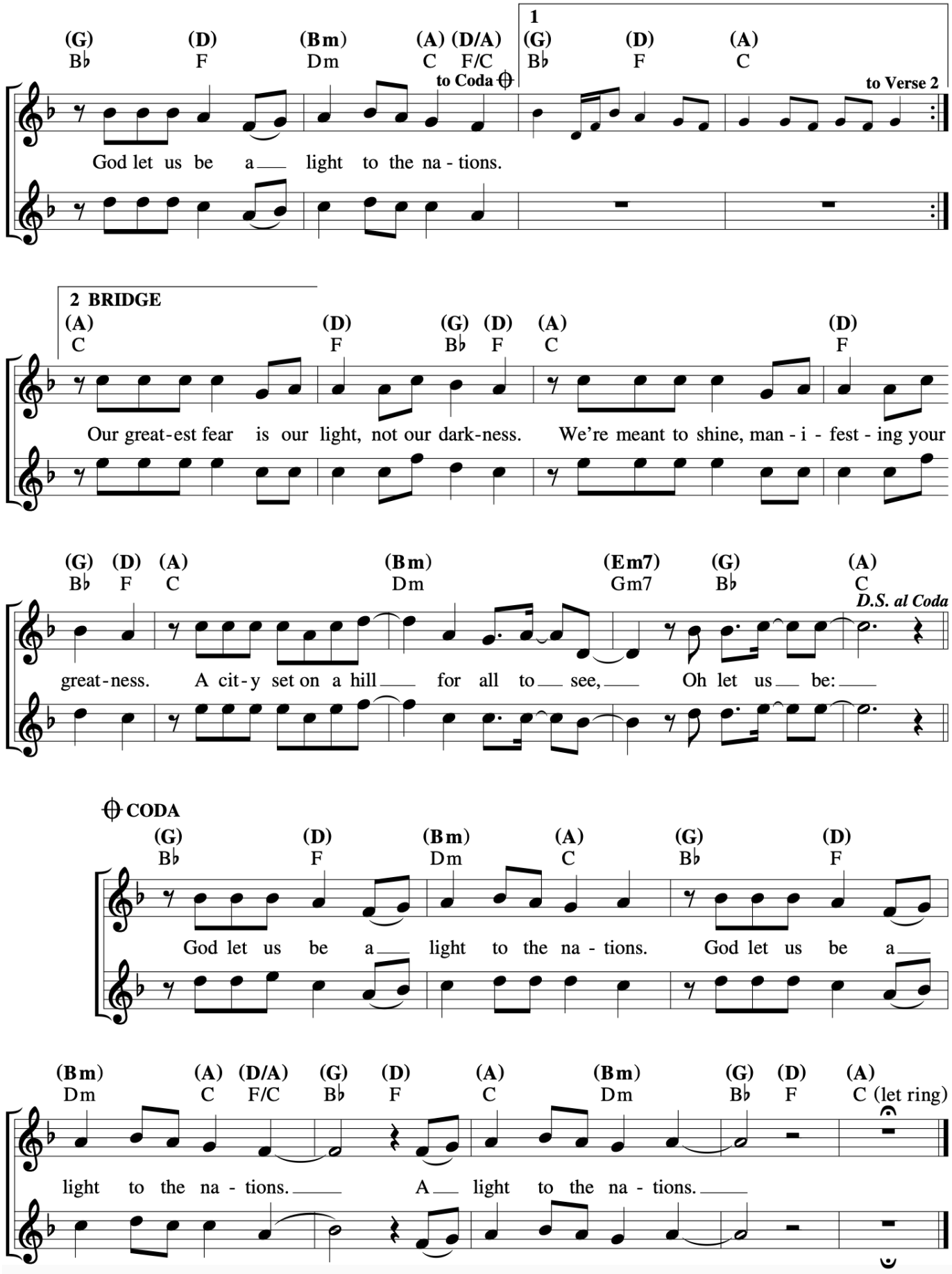
Ben Walther