The Epiphany Of The Lord
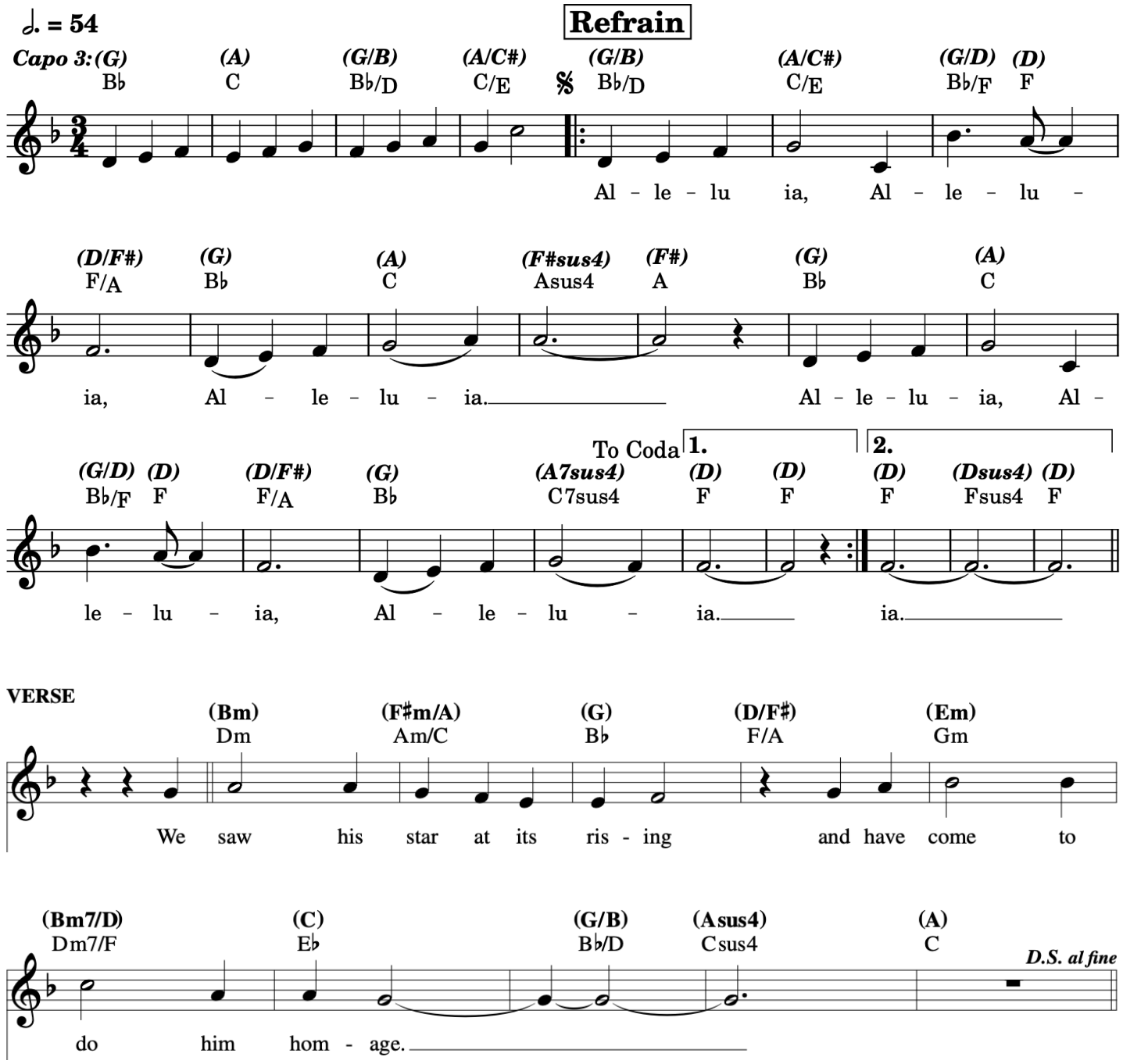
Curtis Stephan