The Epiphany Of The Lord

Communion Antiphon
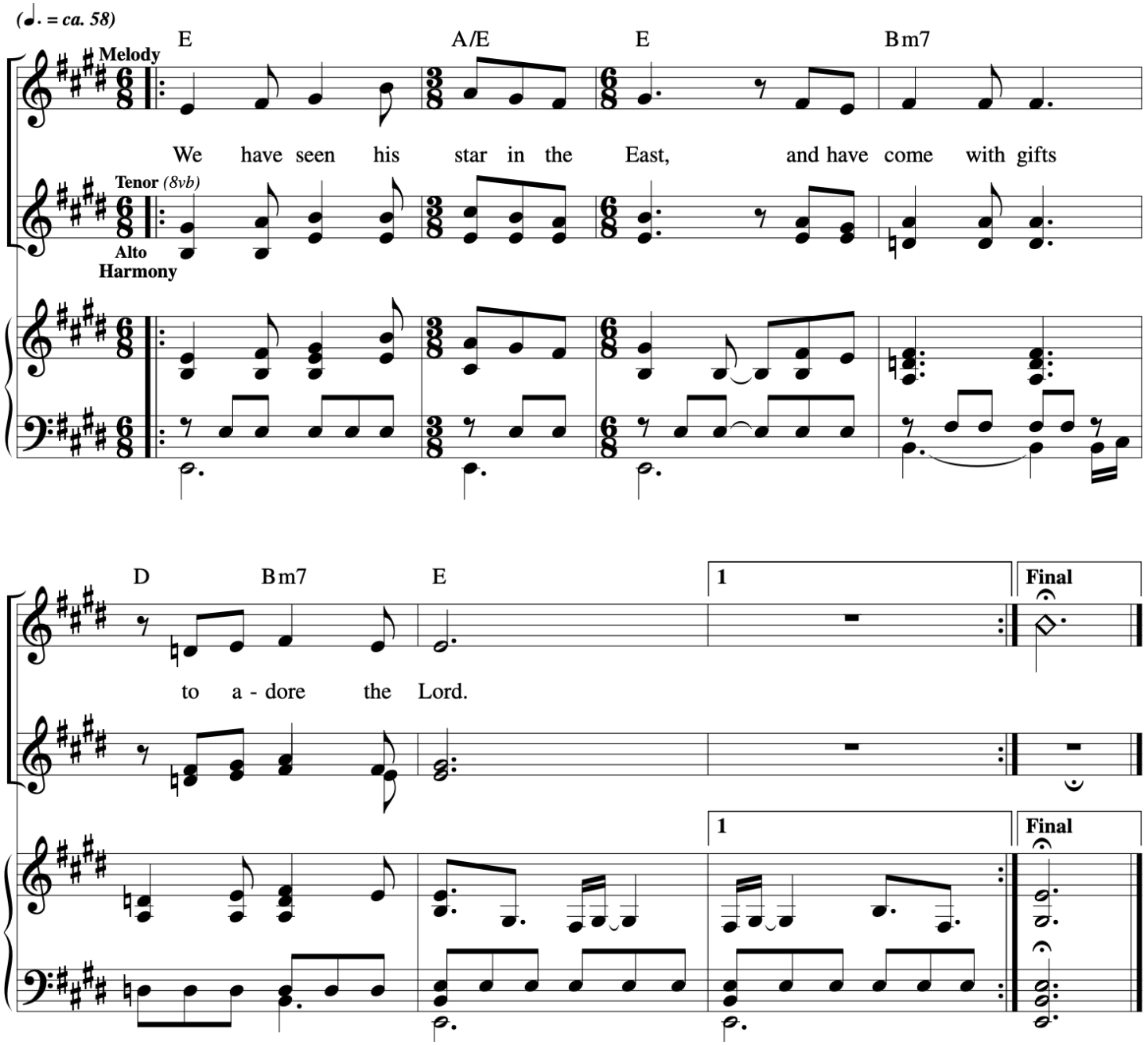
Let Us All Rejoice