Entrance Antiphon

Alan

169 – 24th Sunday in Ordinary Time

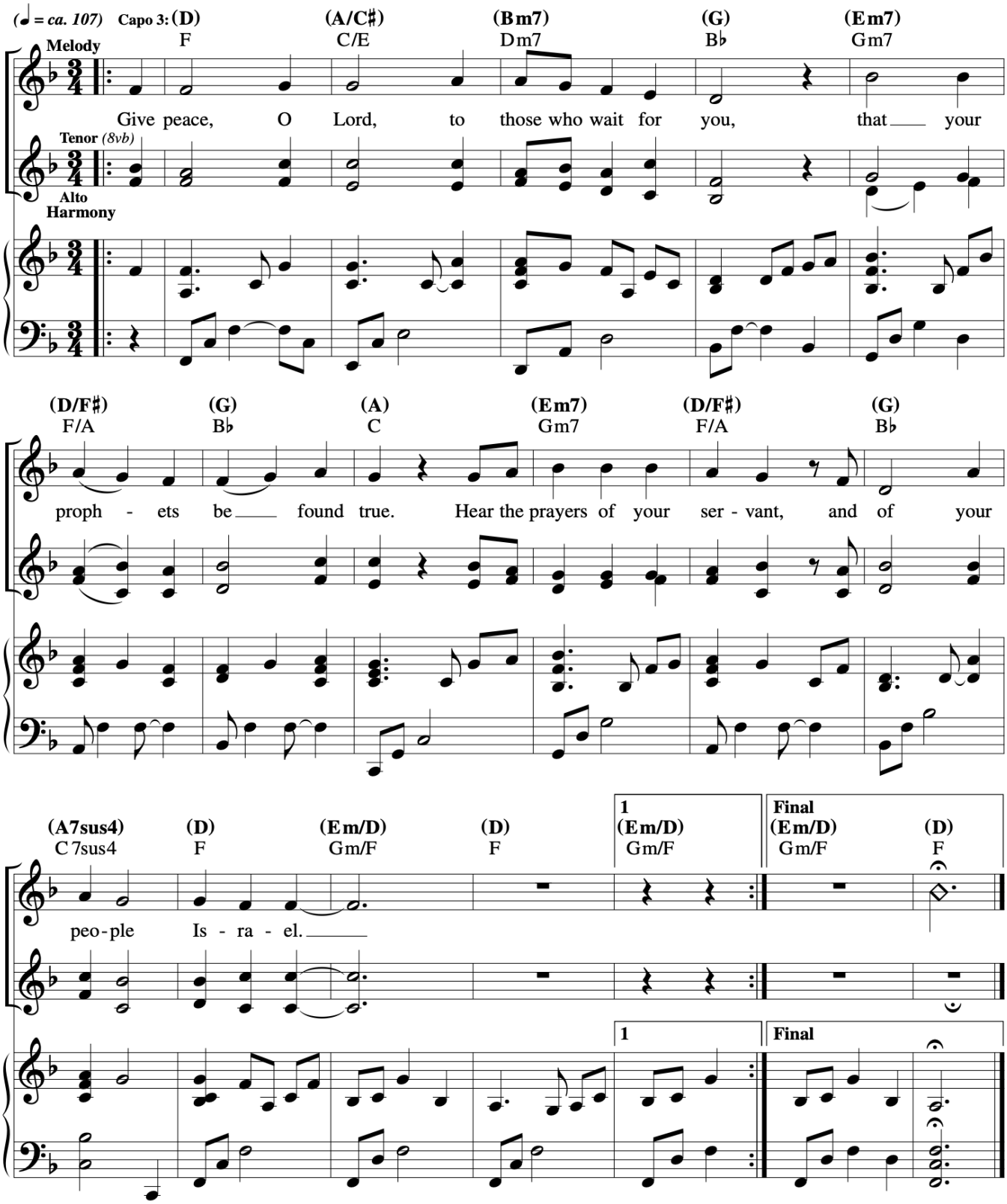

Music © 2020, Steve Angrisano, Sarah Hart, and Curtis Stephan

24th Sunday in Ordinary Time

Cederick

Responsorial Psalm: Psalm 116:1–2, 3–4, 5–6, 8–9 (131)

Response: *(Organ/SATB)* [*or:* Alleluia.]

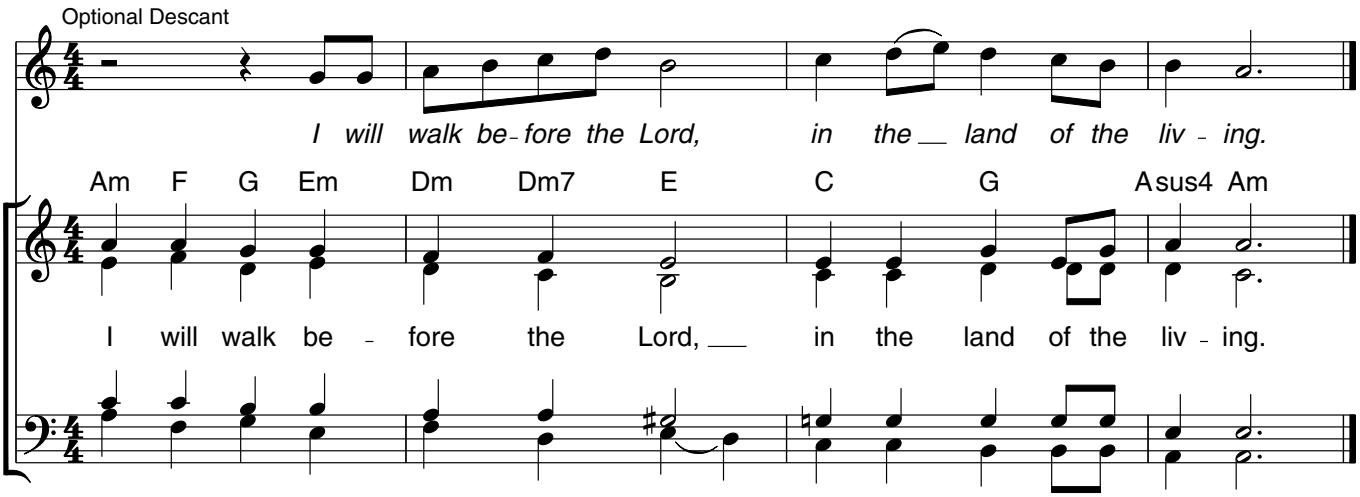

Verses: *(Cantor or SATB)*

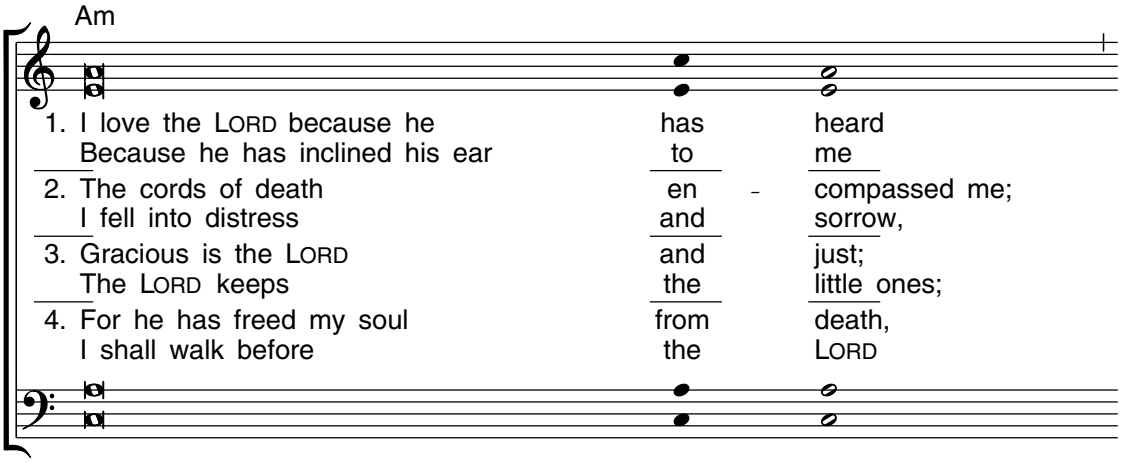

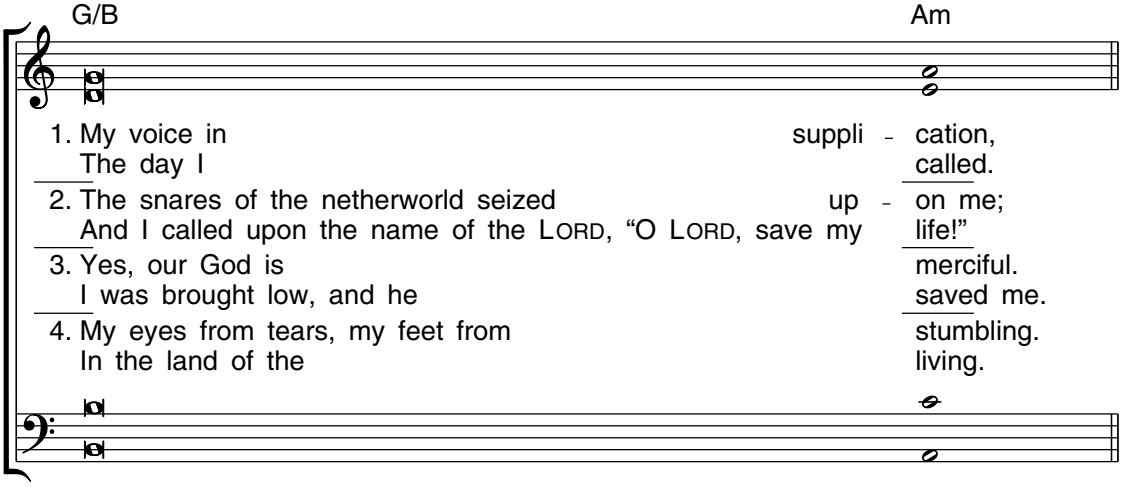

Edition #30131235

David

Gospel Acclamation

Mass of St. Mary Magdalene

Sarah Hart

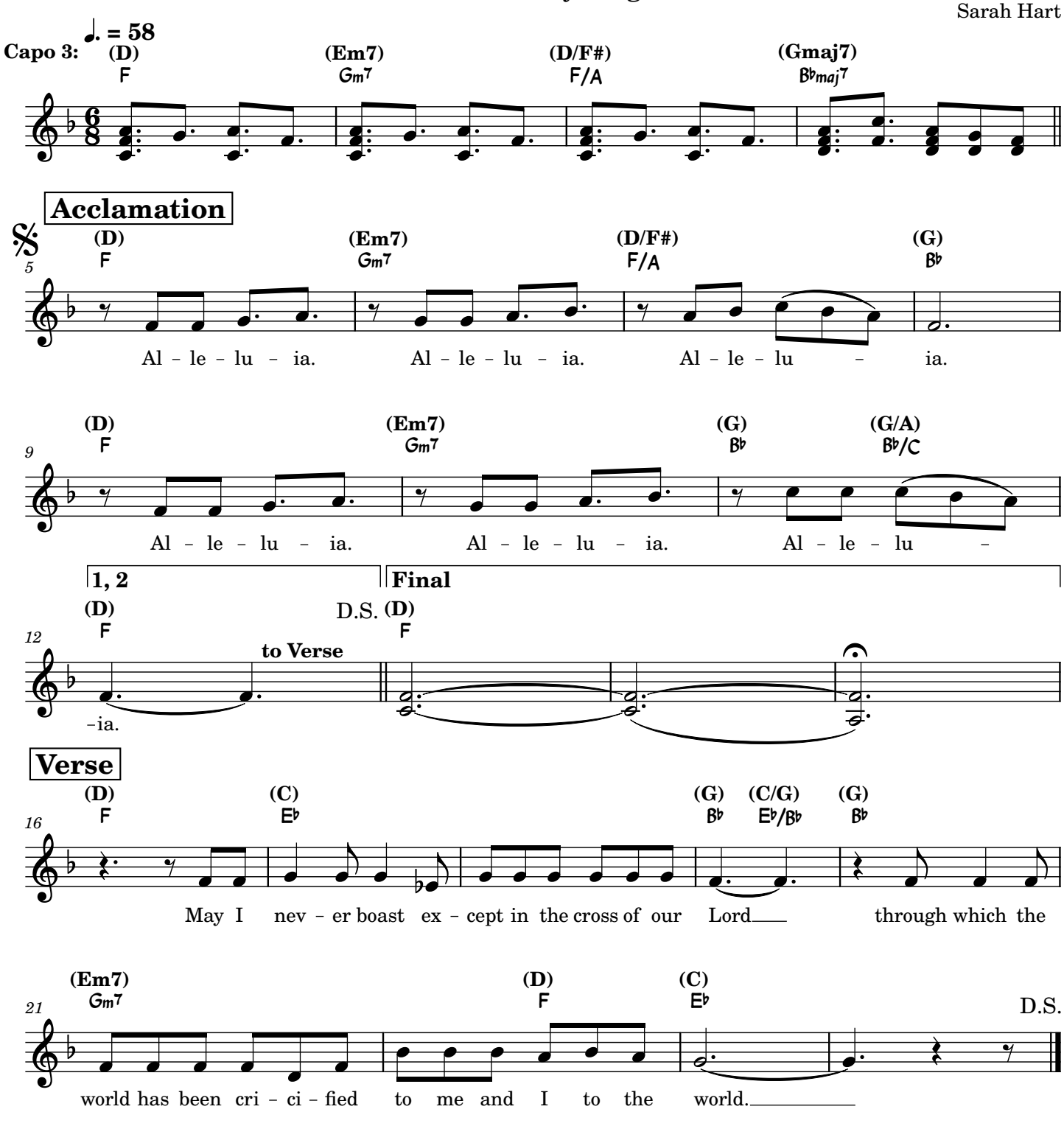

© 2018, 2019, Sarah Hart.

Jesus, My Everything

Cederick

Matt Maher

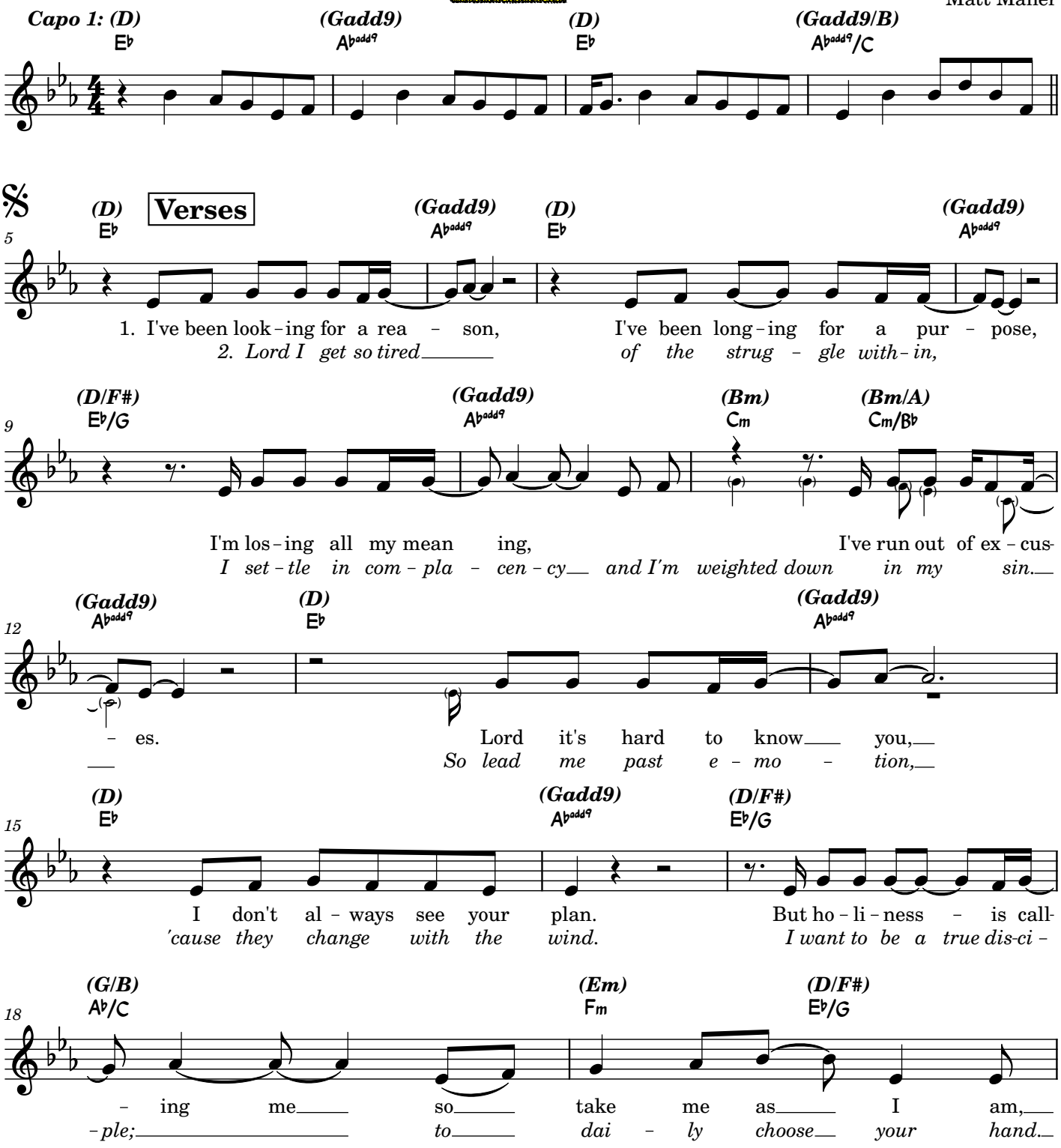

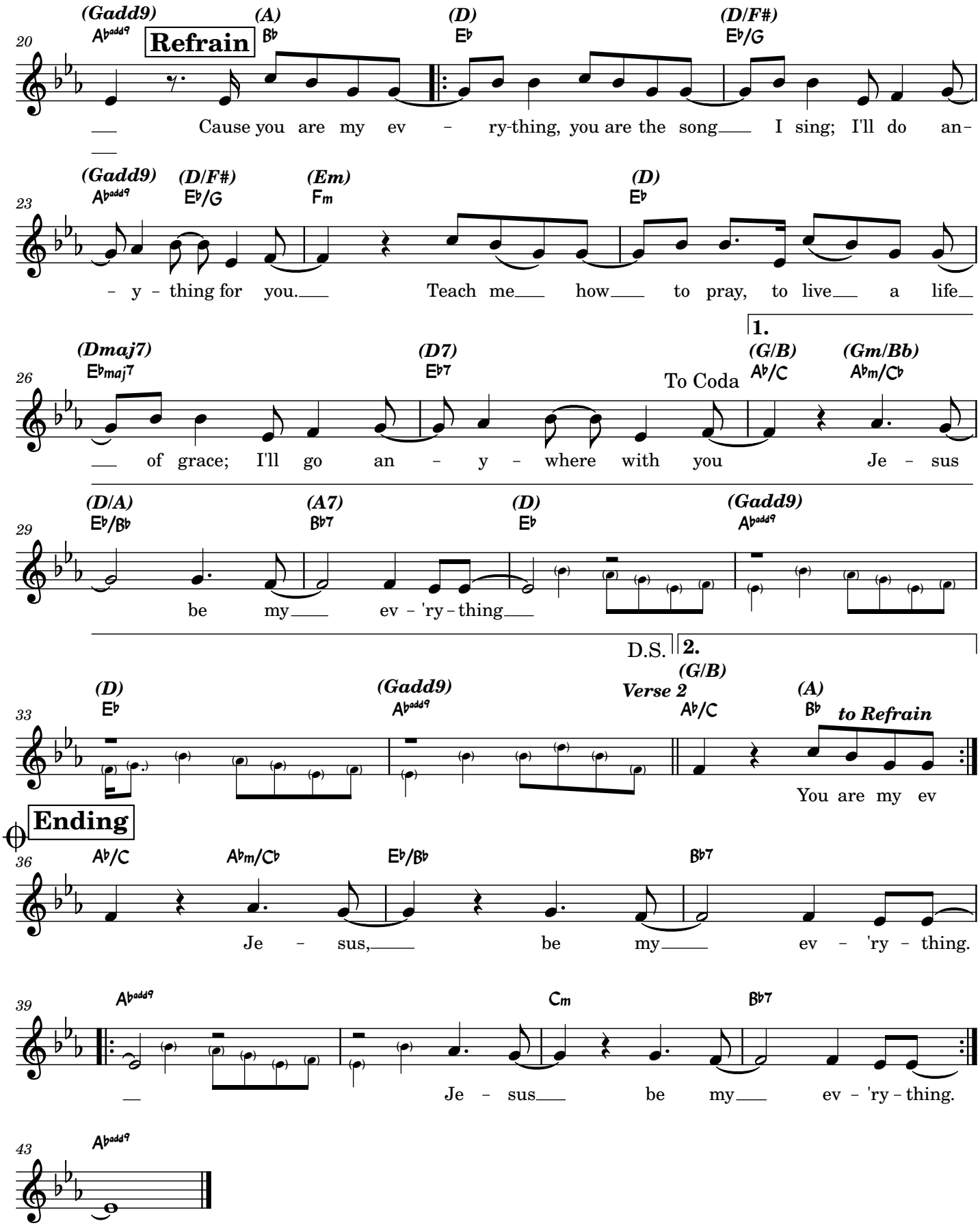
Refrain
(Gadd9) A♭add9
(A) B♭
(D) E♭
(D/F#) E♭/G
Cause you are my ev - ry-thing, you are the song I sing; I'll do an-
(Gadd9) A♭add9
(D/F#) E♭/G
(Em) Fm
(D) E♭
- y - thing for you. Teach me how to pray, to live a life
(Dmaj7) E♭maj7
(D7) E♭7
To Coda
1.
(G/B) A♭/C
(Gm/Bb) A♭m/C♭
of grace; I'll go an - y - where with you Je - sus
(D/A) E♭/B♭
(A7) B♭7
(D) E♭
(Gadd9) A♭add9
be my ev - 'ry - thing
D.S.
2.
(D) E♭
(Gadd9) A♭add9
Verse 2
(G/B) A♭/C
(A) B♭
to Refrain
You are my ev
Ending
A♭/C
A♭m/C♭
E♭/B♭
B♭7
Je - sus, be my ev - 'ry - thing.
A♭add9
Cm
B♭7
Je - sus be my ev - 'ry - thing.
A♭add9

Communion Antiphon

Alan

170 – 24th Sunday in Ordinary Time

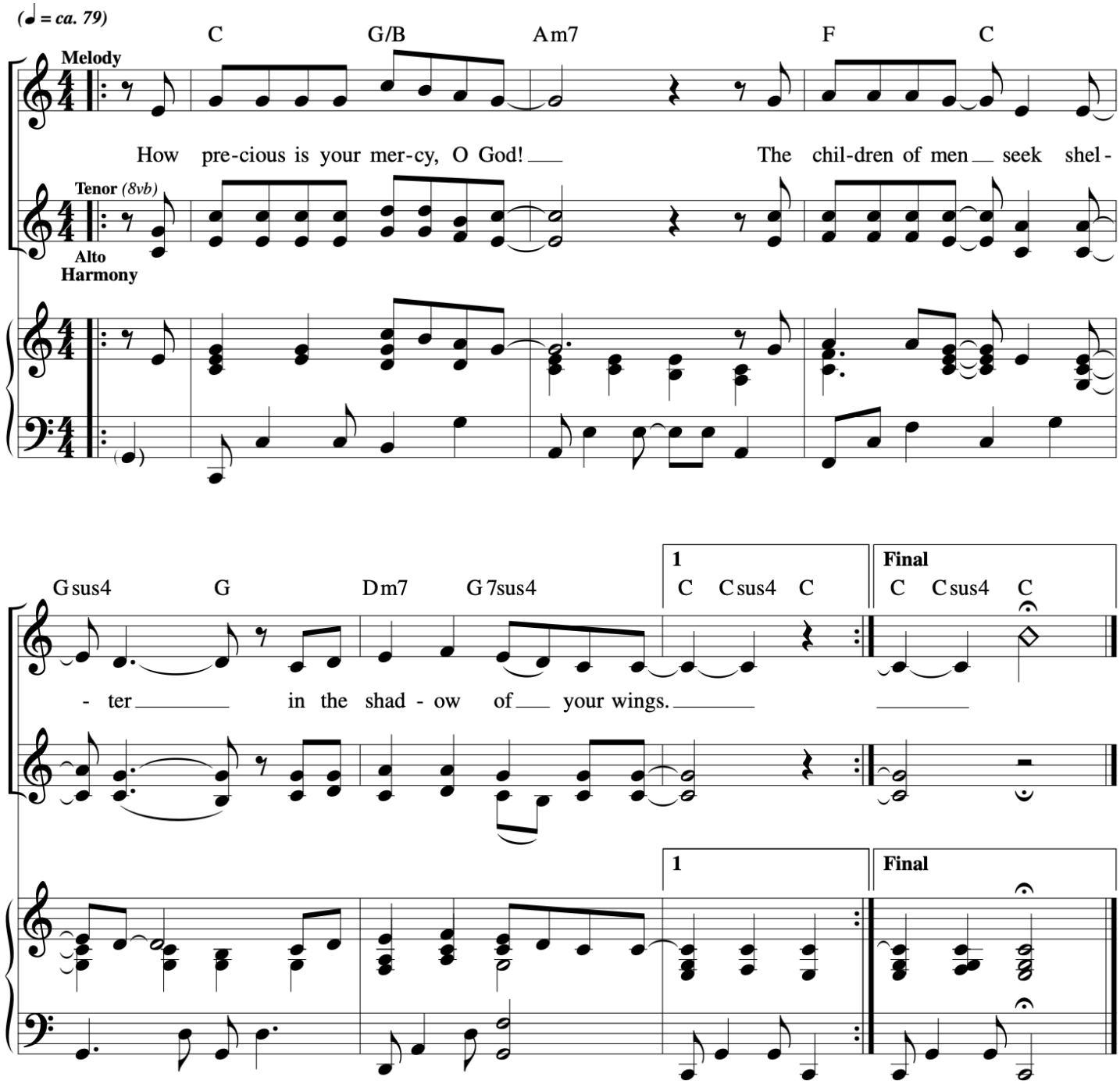

Music © 2020, Steve Angrisano, Sarah Hart, and Curtis Stephan

Beautiful Is Your Love

Cederick

INTRO *(♩ = ca. 134)*

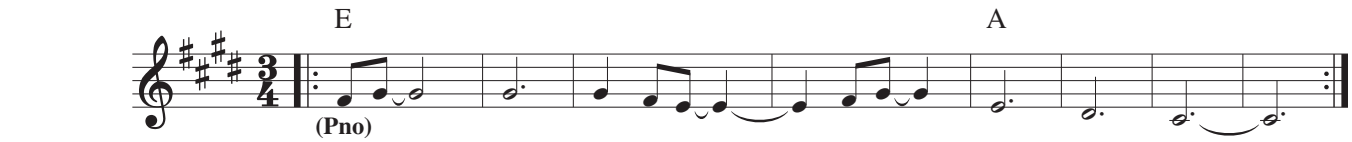

𝄋 VERSES

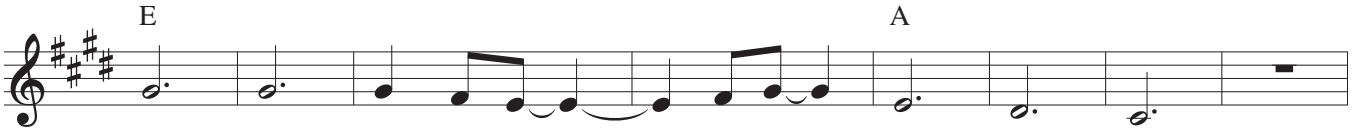

1. Oh how beau - ti - ful is your love for me.
2. Oh how won - der - ful is your of - fer - ing:
3. So mi - rac - u - lous is your sac - ri - fice:

1. Oh what joy is mine in this mys - ter - y.
2. Lamb laid down for me on com - pas - sion's tree.
3. bod - y bro - ken here that I might have life.

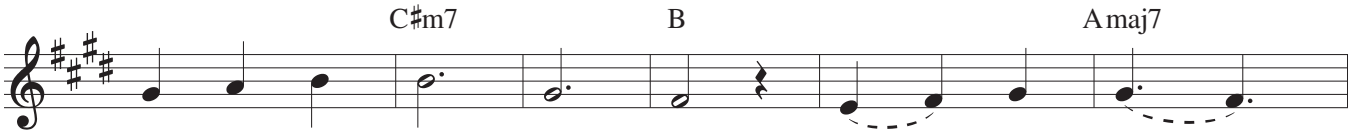

1. I will not fear the dark, here in the pres - ence
2. How could I turn a - way from the mer - cy
3. Take ev - ery - thing I own; let me be yours

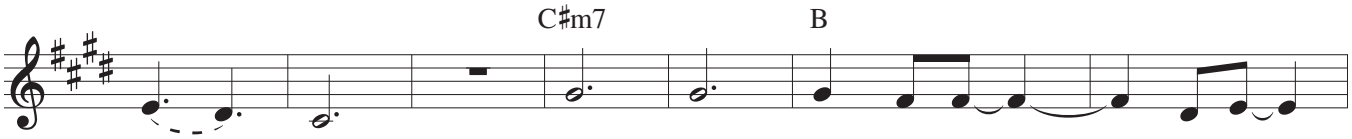

1. of your heart. Oh how beau - ti - ful is your
2. of your face? Oh how won - der - ful is your
3. a - lone. So mi - rac - u - lous is your

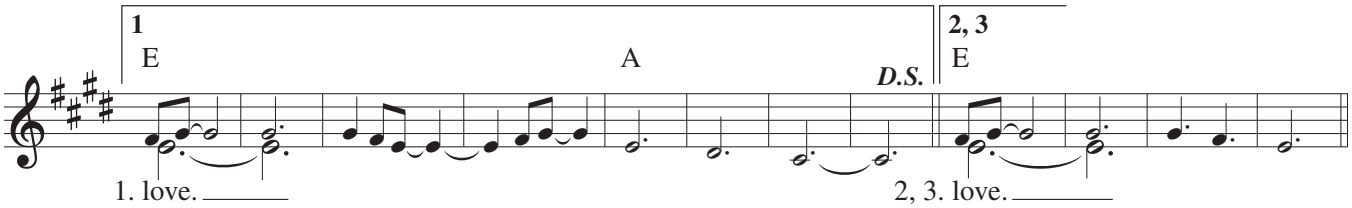

1. love.
2, 3. love.

Text and music: Josh Blakesley, b. 1976, Sarah Hart, b. 1968, and Marc Byrd, b. 1970, © 2012, Blue Raft Music and Meaux Mercy, both administered at CapitolCMGPublishing.com, and Josh Blakesley and Sarah Hart, both published by Spirit & Song®, a division of OCP. All rights reserved. Used with permission.

REFRAIN

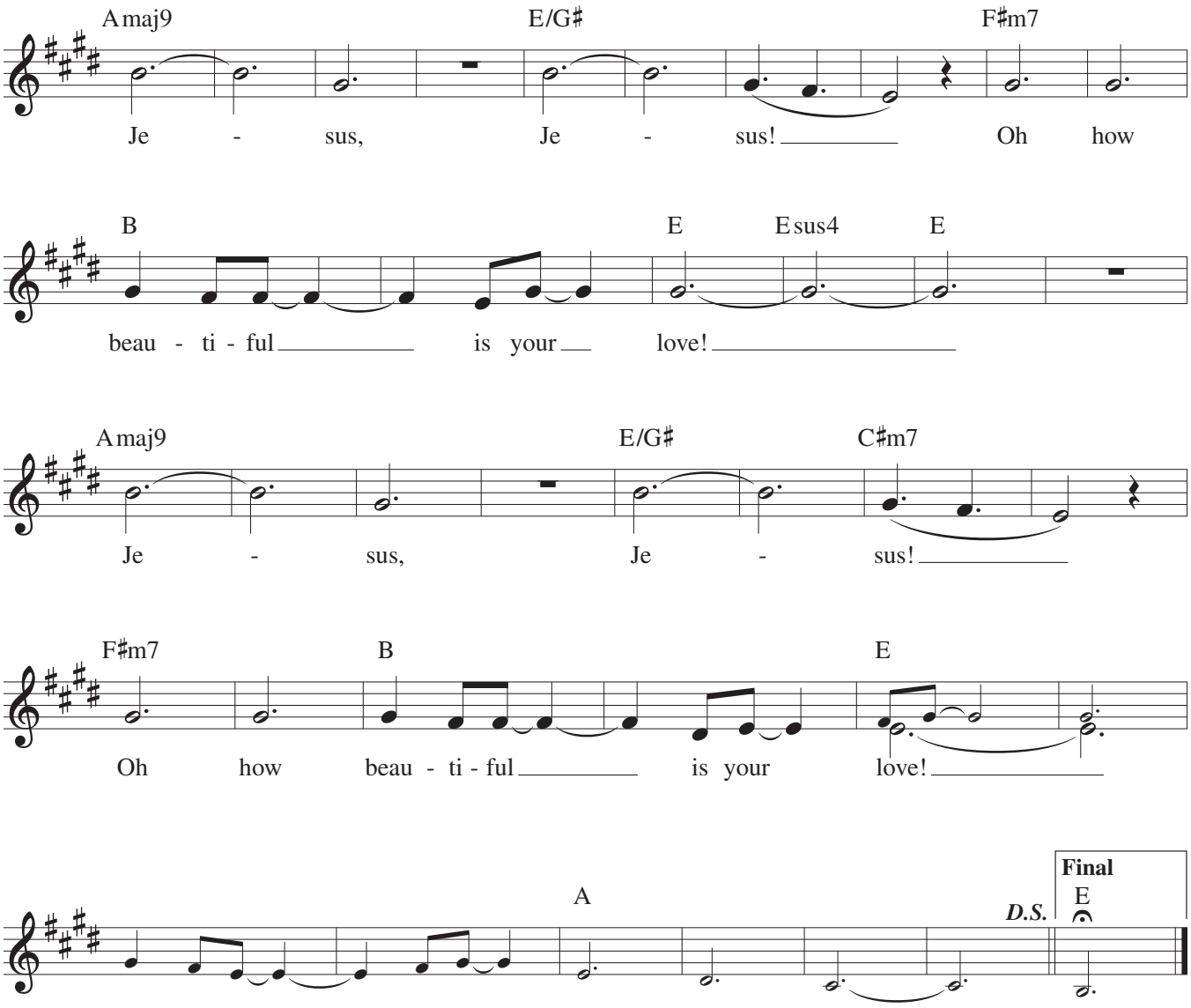
Amaj9
E/G♯
F♯m7
Je - sus, Je - sus! Oh how
B
E
Esus4
E
beau - ti - ful is your love!
Amaj9
E/G♯
C♯m7
Je - sus, Je - sus!
F♯m7
B
E
Oh how beau - ti - ful is your love!
A
D.S.
Final
E

Jesus, I Trust In You

Cederick

© 2021, 2022, Josh Blakesley, Fiat Music, LLC, Sarah Hart, and Hippart Music.

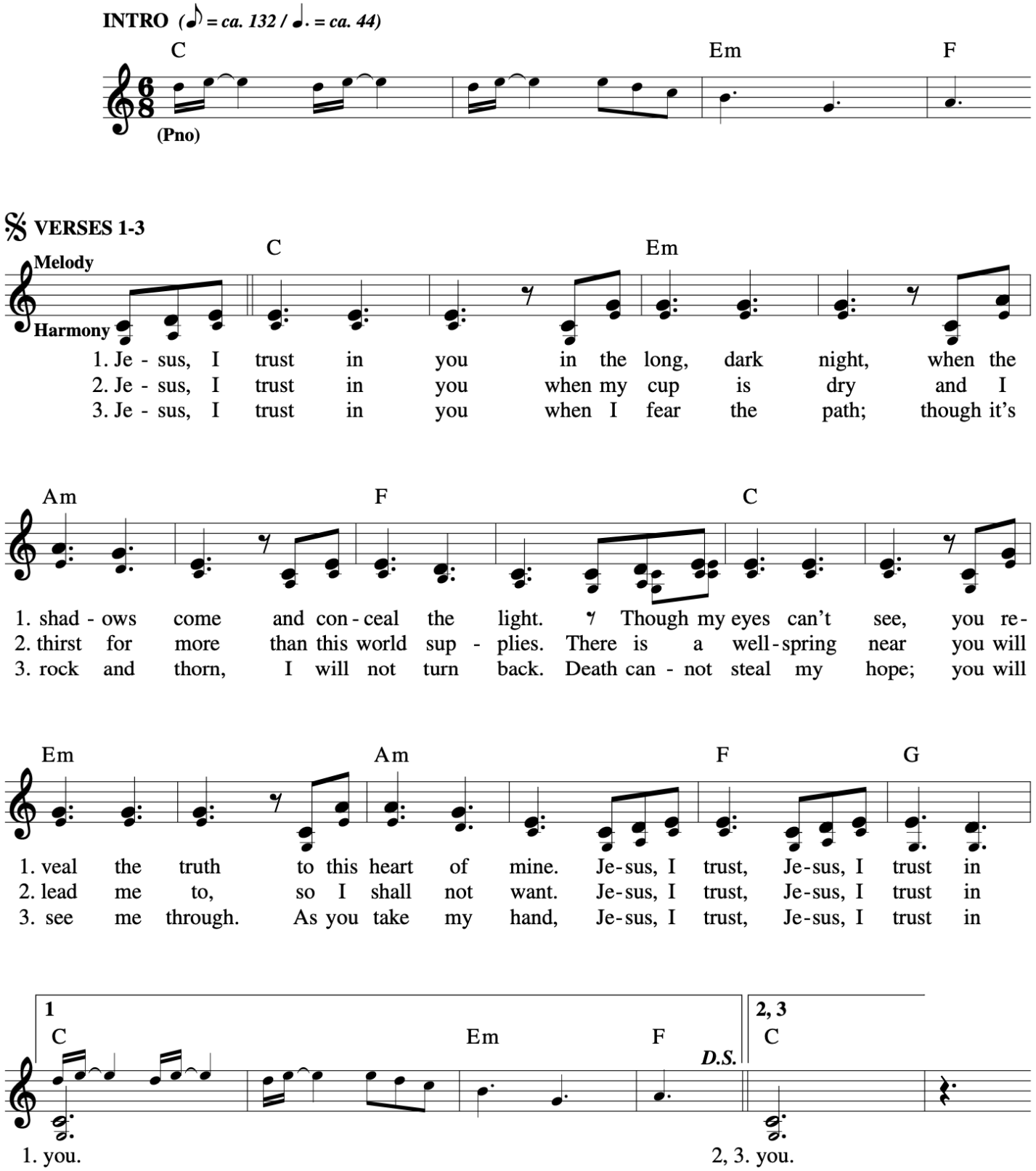

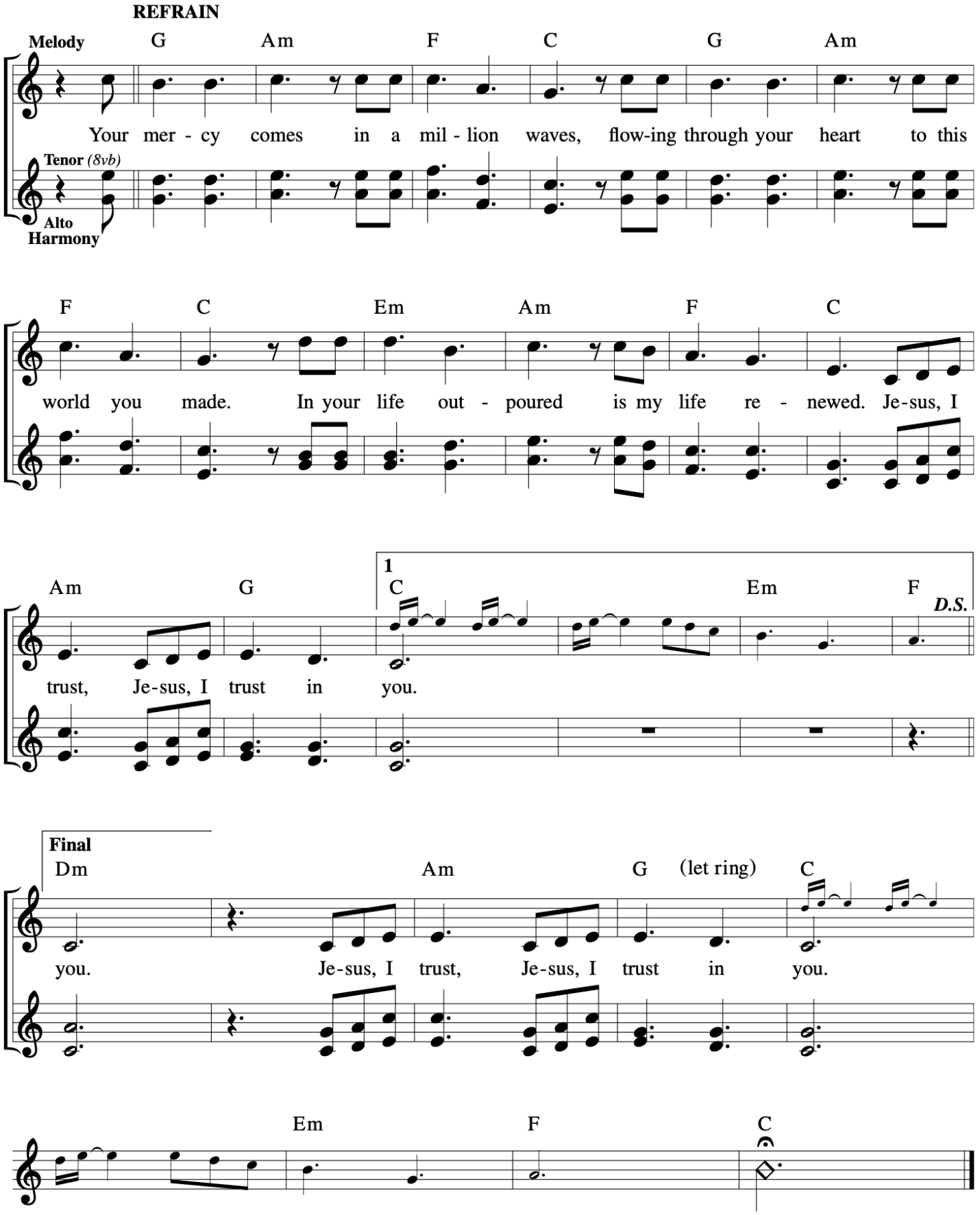
REFRAIN
Melody
Tenor (8vb)
Alto
Harmony
G Am F C G Am
Your mer - cy comes in a mil - lion waves, flow-ing through your heart to this
F C Em Am F C
world you made. In your life out - poured is my life re - newed. Je-sus, I
Am G
1
C Em F
D.S.
trust, Je-sus, I trust in you.
Final
Dm Am G (let ring) C
you. Je-sus, I trust, Je-sus, I trust in you.
Em F C

At The Name

David

Josh Blakesley/Sarah Hart

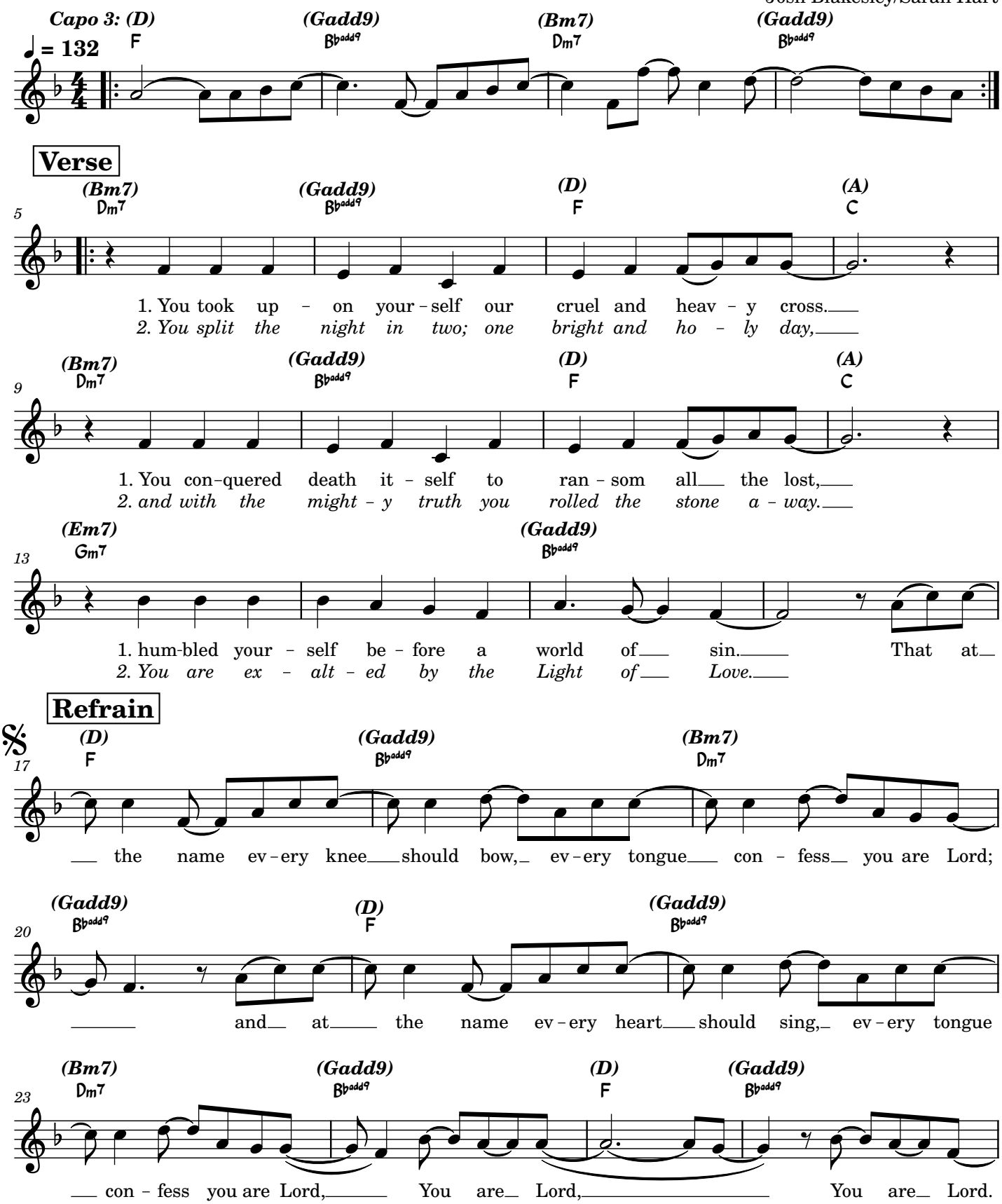

© 2008, 2010, Joshua Blakesley and Sarah Hart.

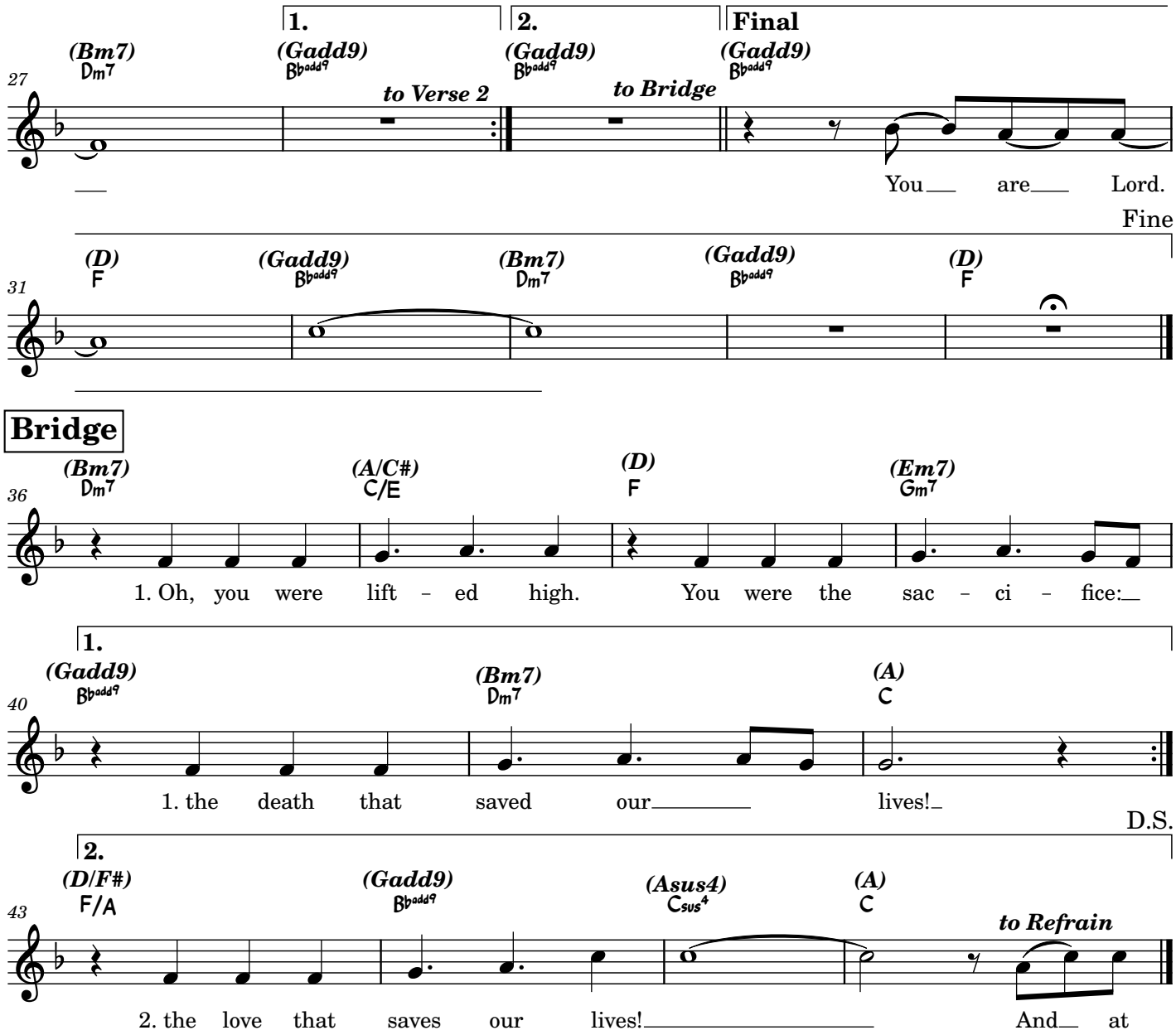
1.
2.
Final
27
(Bm7)
Dm7
(Gadd9)
Bbadd9
to Verse 2
to Bridge
You
are
Lord.
Fine
31
(D)
F
Bridge
36
(A/C#)
C/E
(Em7)
Gm7
1. Oh, you were lift - ed high. You were the sac - ci - fice:
40
1. the death that saved our lives!
D.S.
43
(D/F#)
F/A
(Asus4)
Csus4
(A)
C
to Refrain
2. the love that saves our lives! And at