178 Entrance Antiphon

Let Us All Rejoice

27th Sunday OT

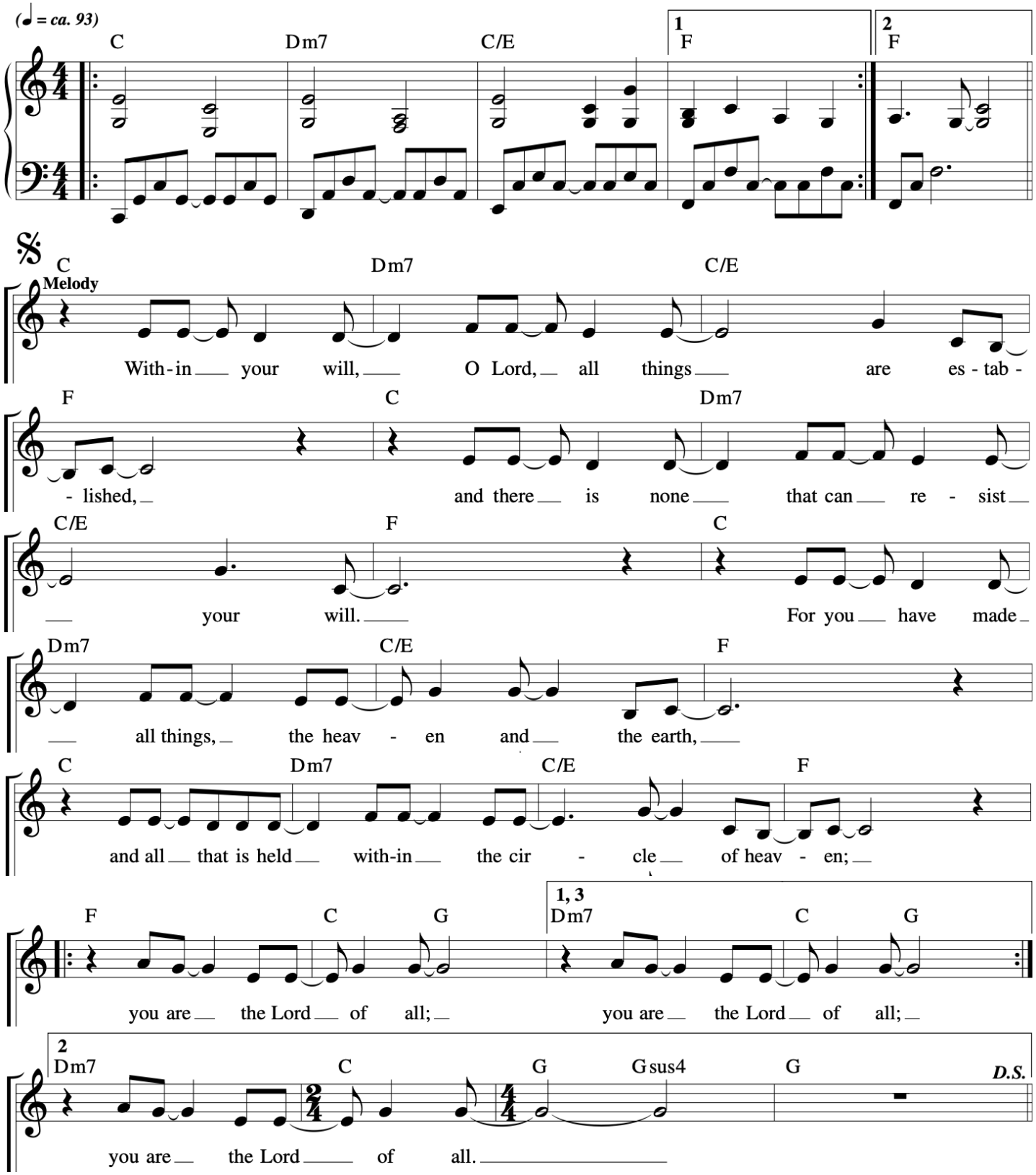

27th Sunday in Ordinary Time

Psalm - If Today You Hear His Voice

27th Sunday C

Ben Walther / SP2025

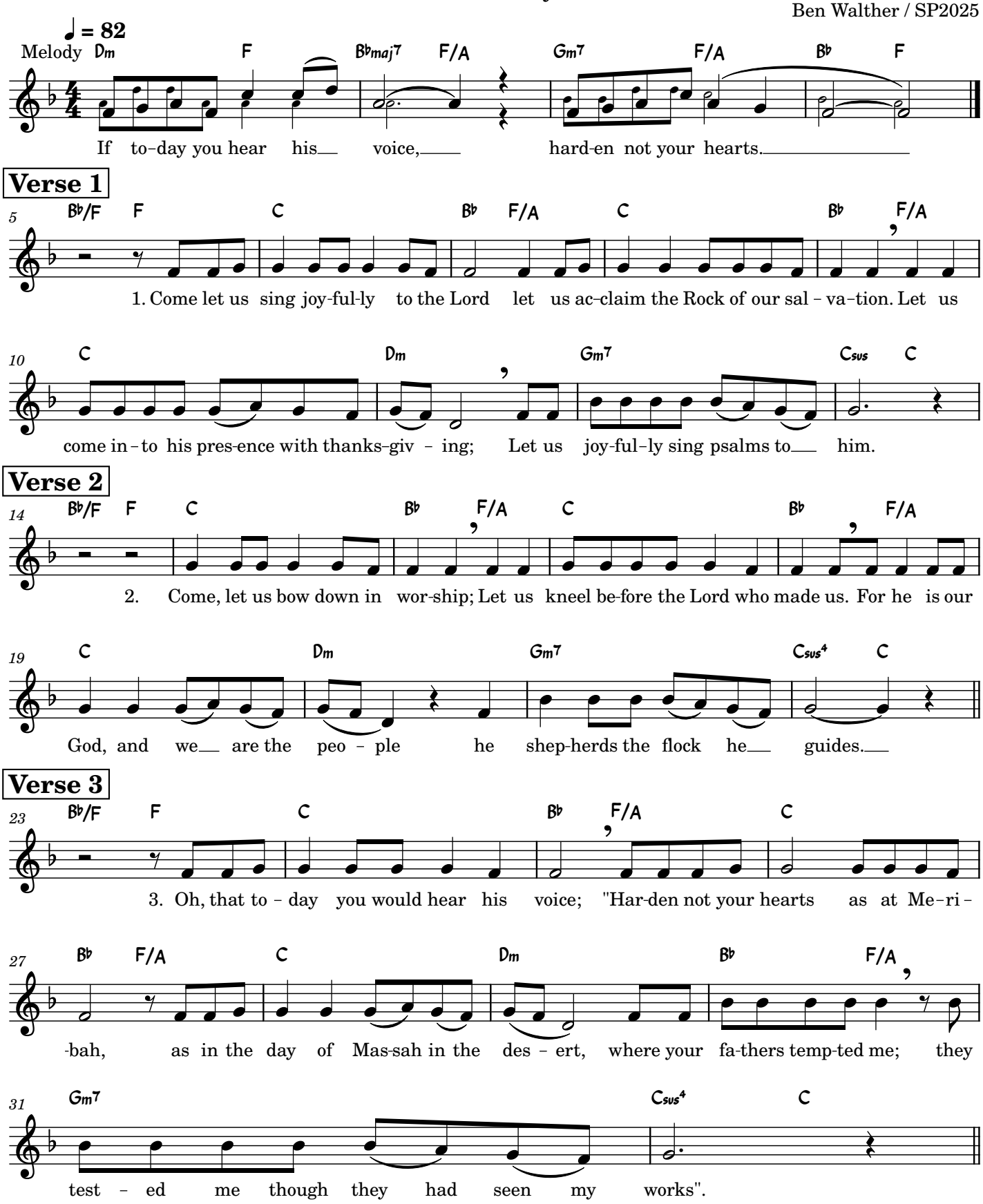

Gospel Acclamation

Josh Blakesley and Leland G. "Grae" McCullough, IV

Let Us All Rejoice

27th Sunday C

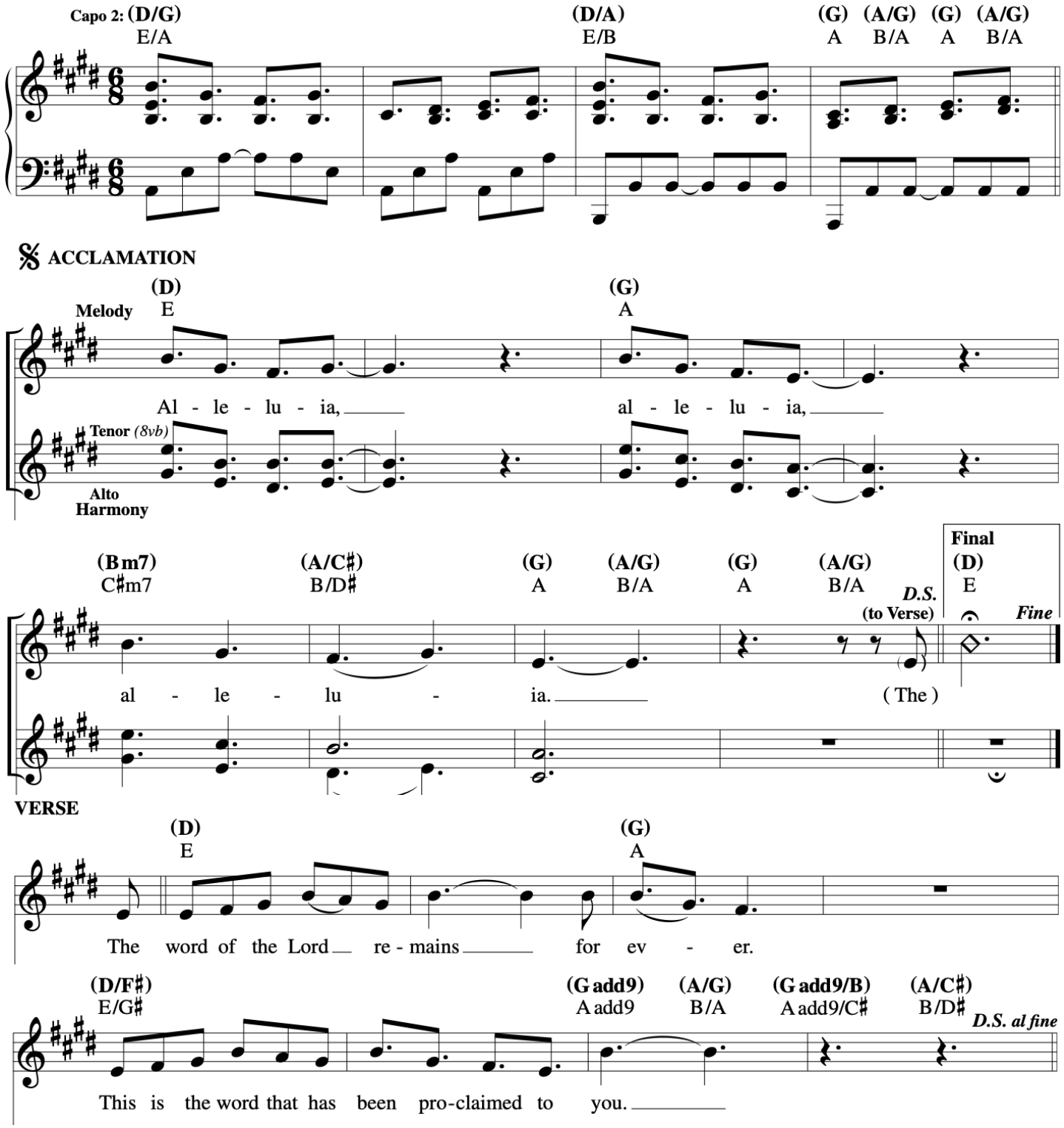

Come, Lord Jesus

Steve Angrisano and Tom Tomaszek

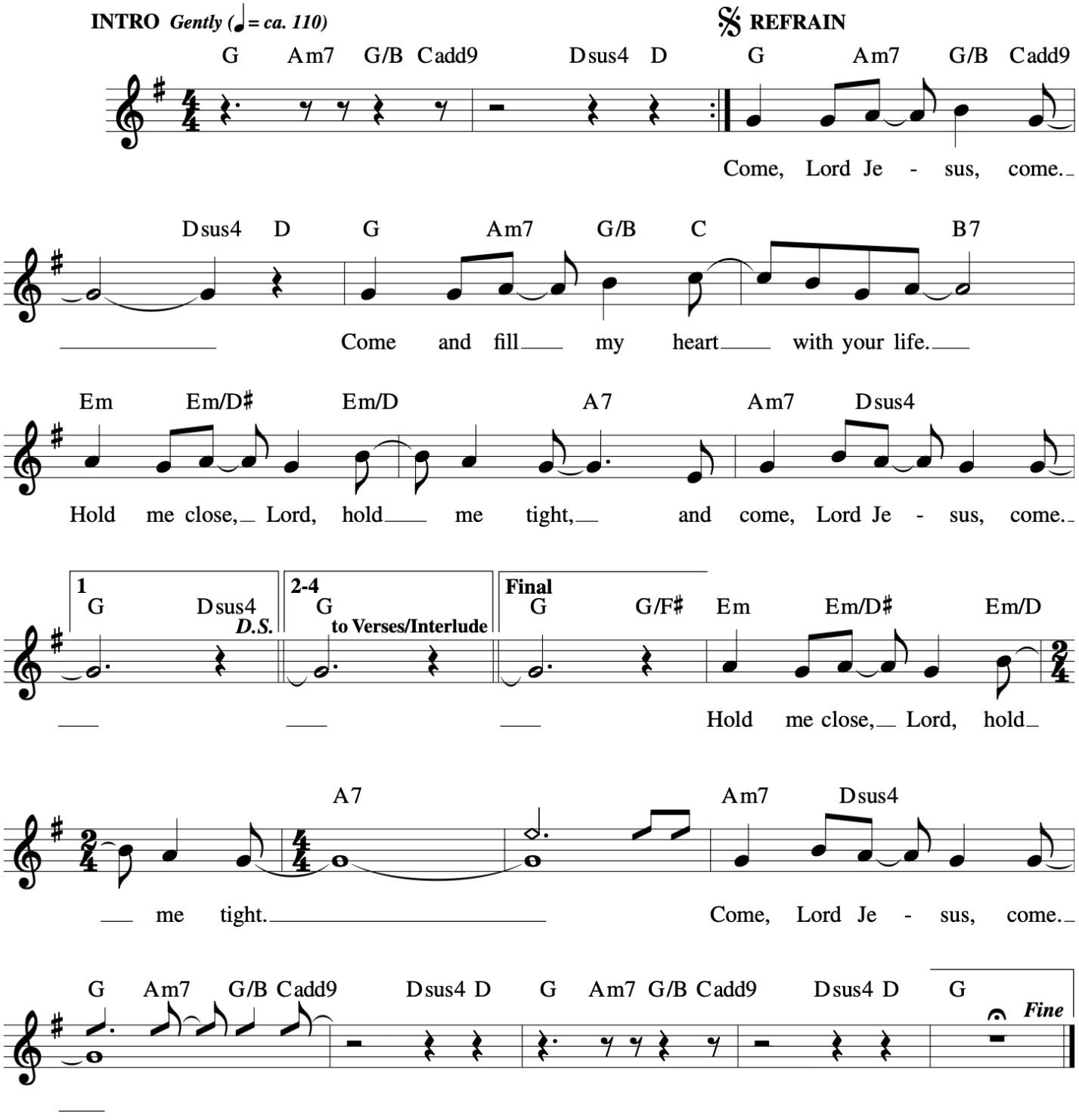

Come, Lord Jesus

Steve Angrisano and Tom Tomaszek

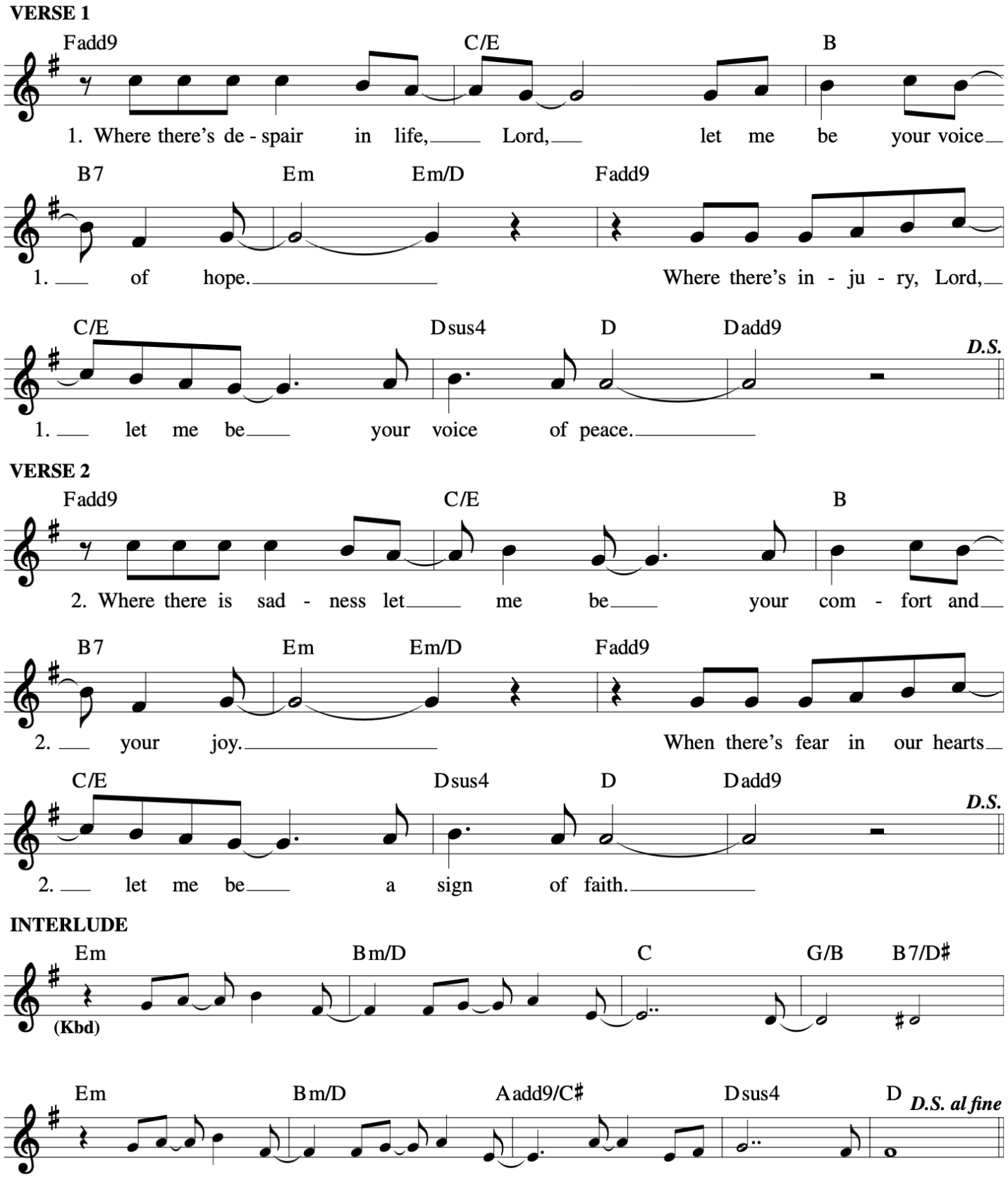

27th Sunday in Ordinary Time

Sanctuary

John Thompson

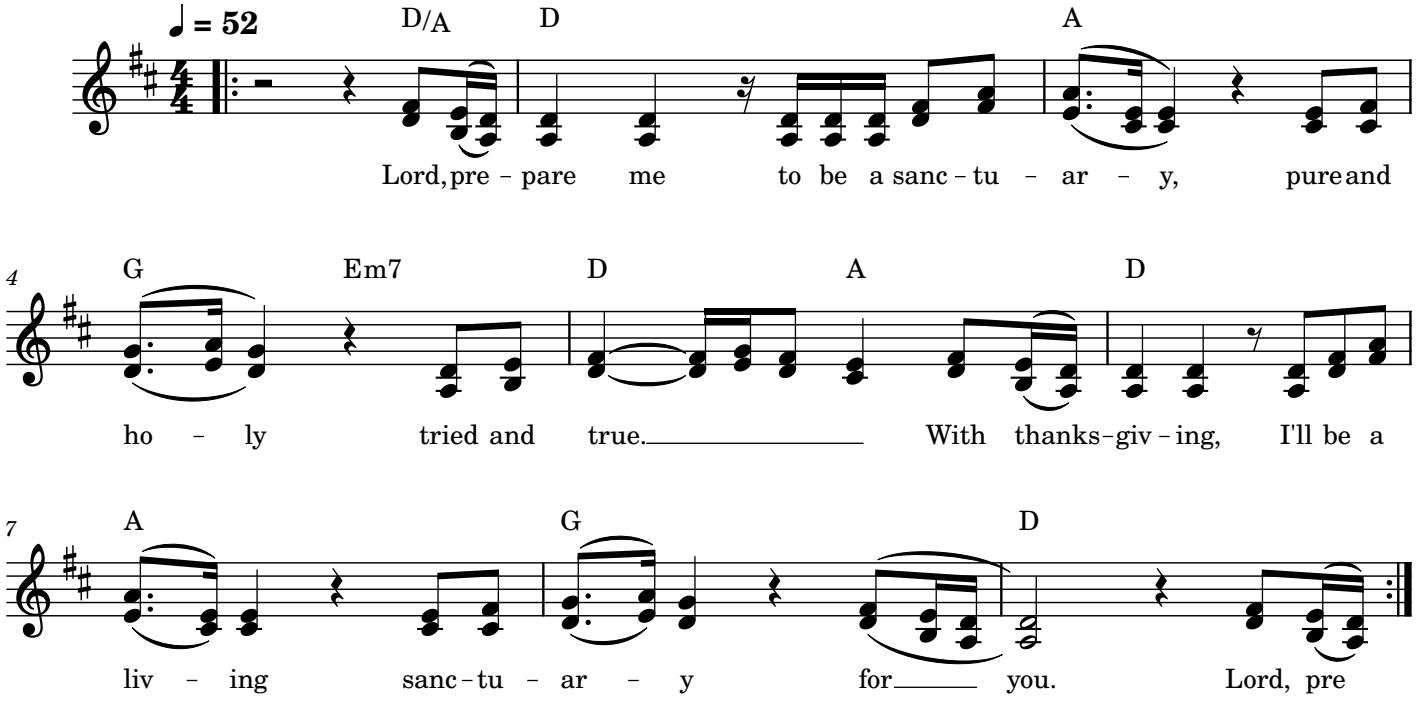

27th Sunday in Ordinary Time

SHELTER ME, O GOD

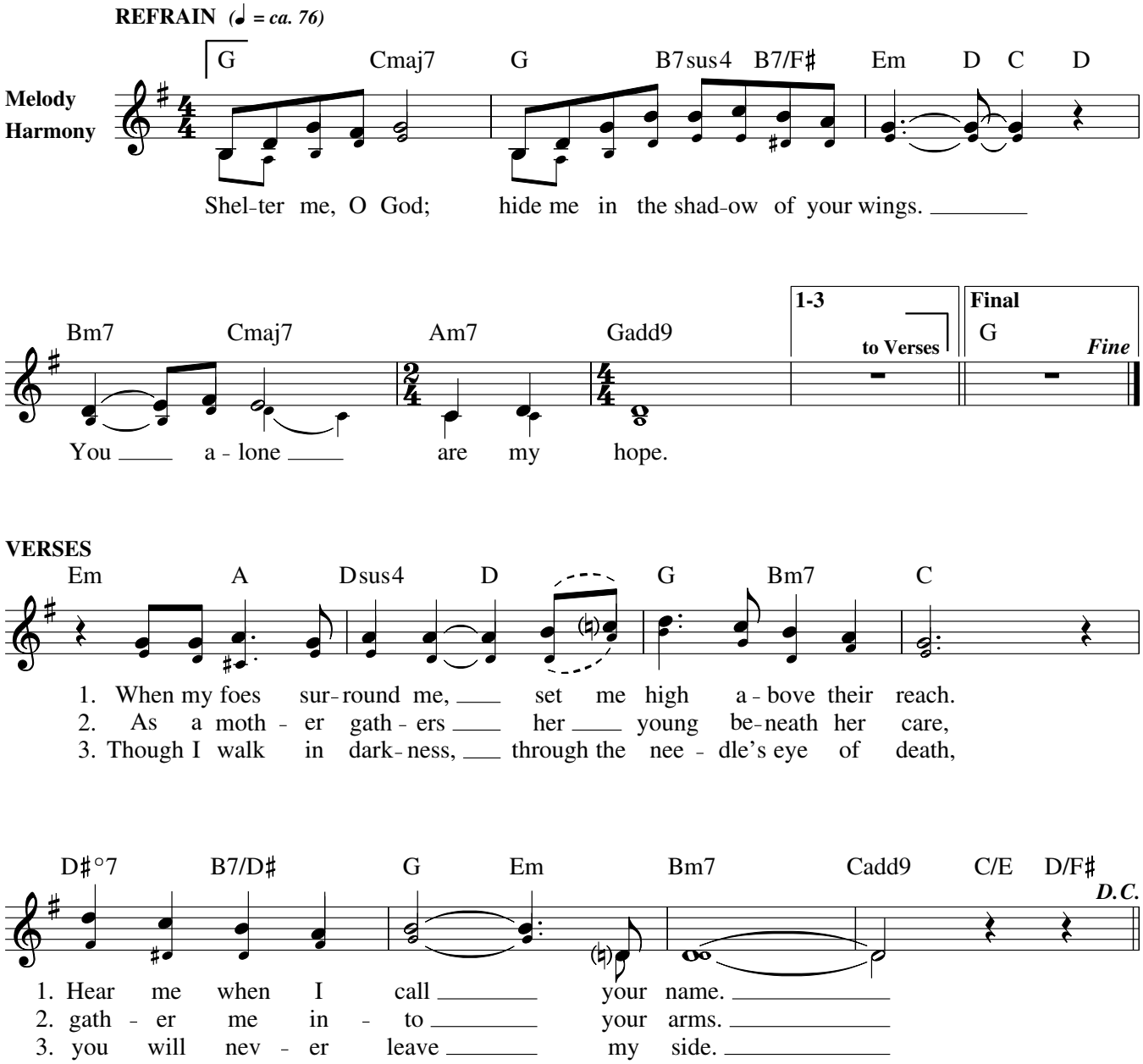

Text: Based on Psalm 16; Psalm 61; Luke 13:34; Bob Hurd, b. 1950.
Music: Bob Hurd; arr. by Craig S. Kingsbury, b. 1952.
Text and music © 1984, Bob Hurd. Published by OCP. All rights reserved.

22441-Z2
Edition #91680

One Bread, One Body

John Foley

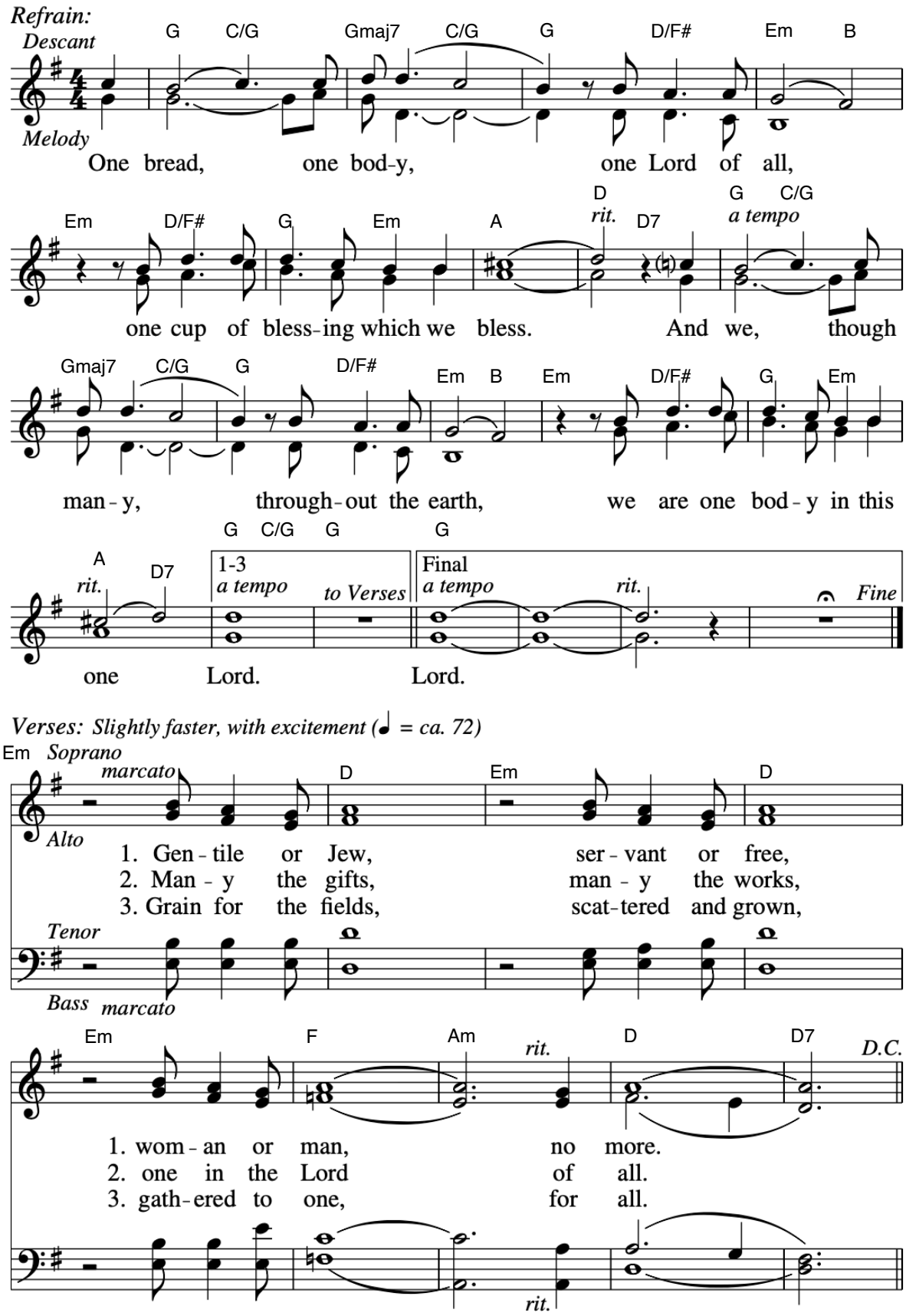

With All Your Strength

© 2003, Chris Muglia and Jeff Thomas.

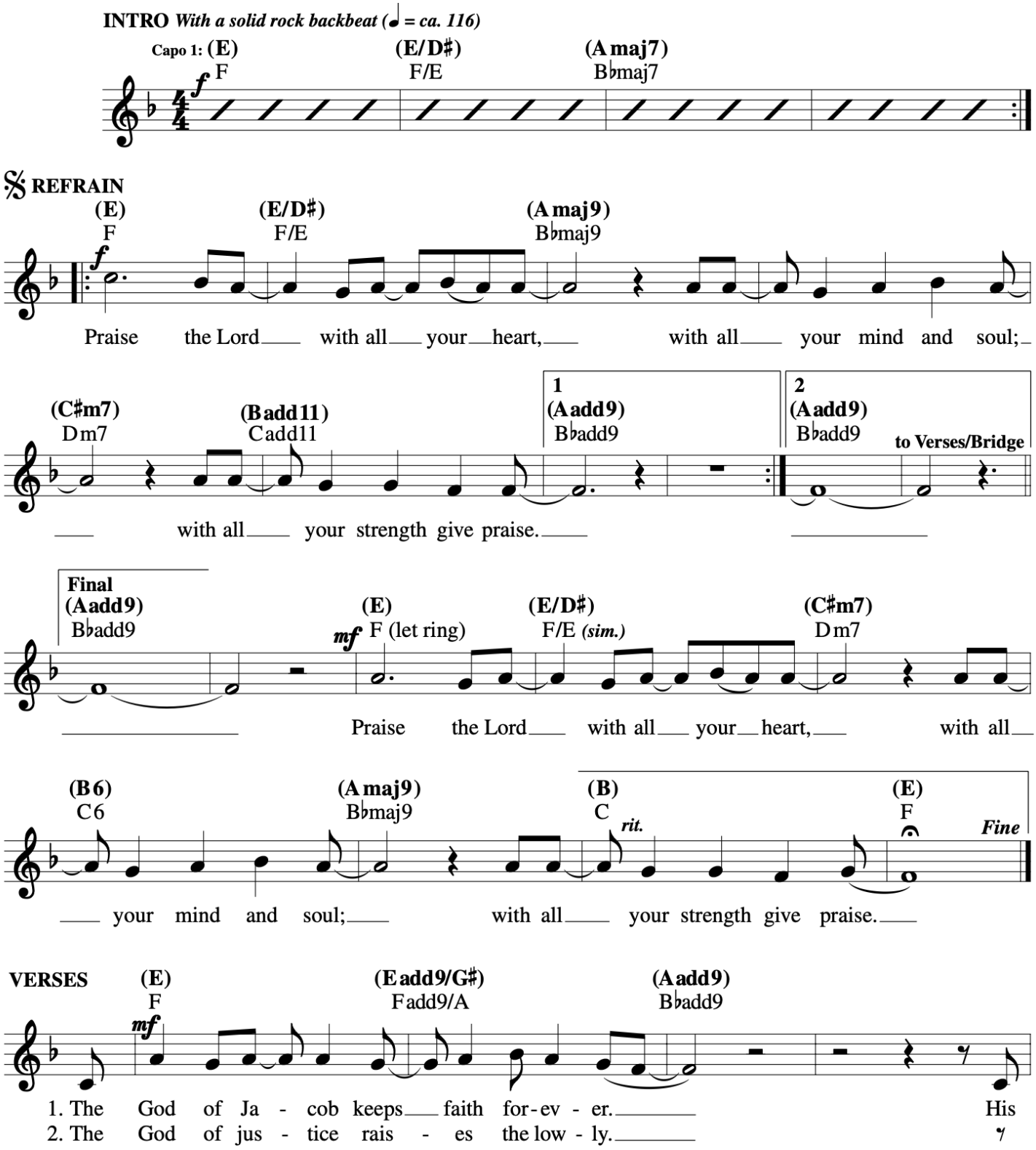
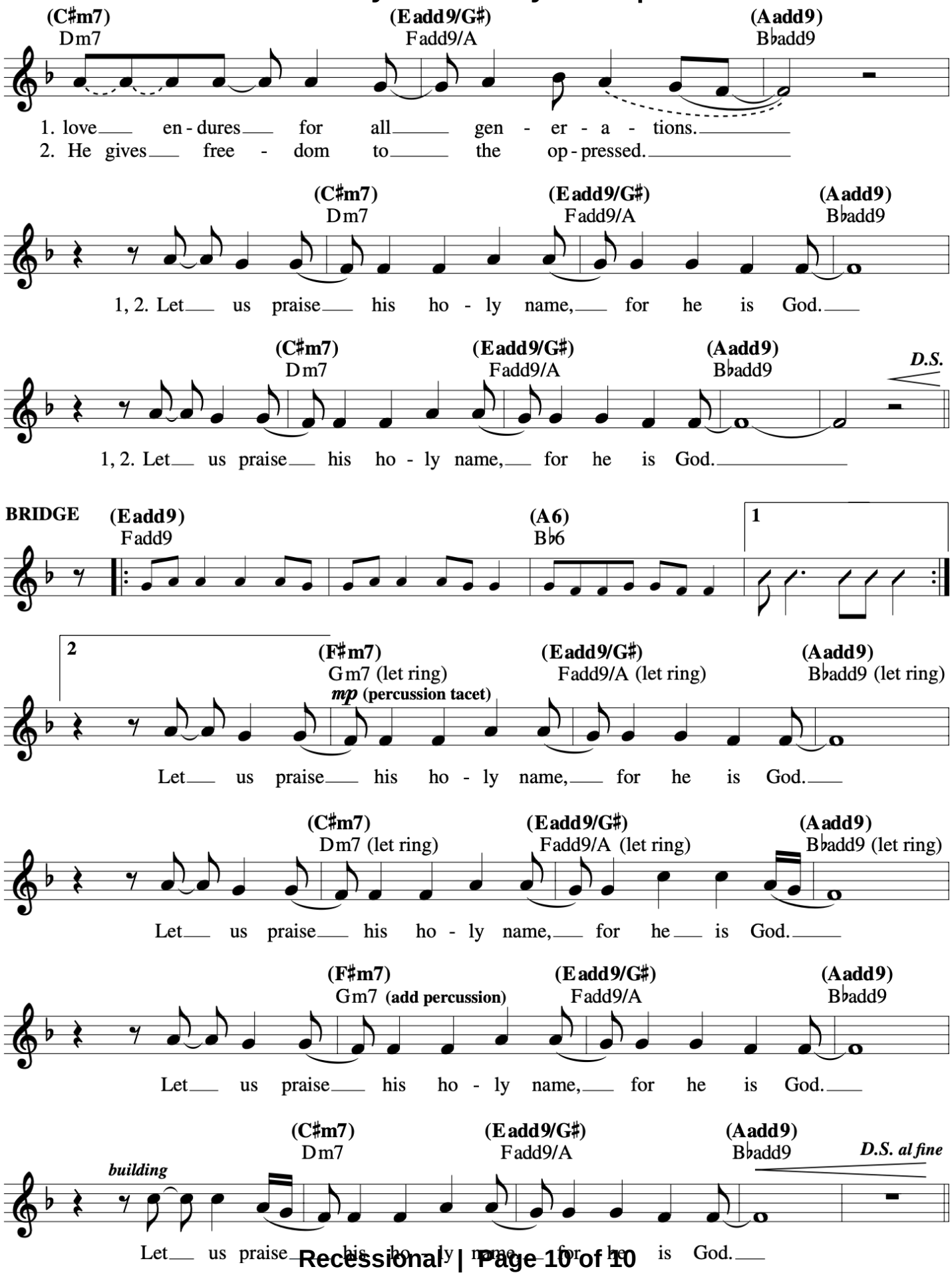
27th Sunday in Ordinary Time | David