Entrance Antiphon

Lorena

201 – Our Lord Jesus Christ, King of the Universe

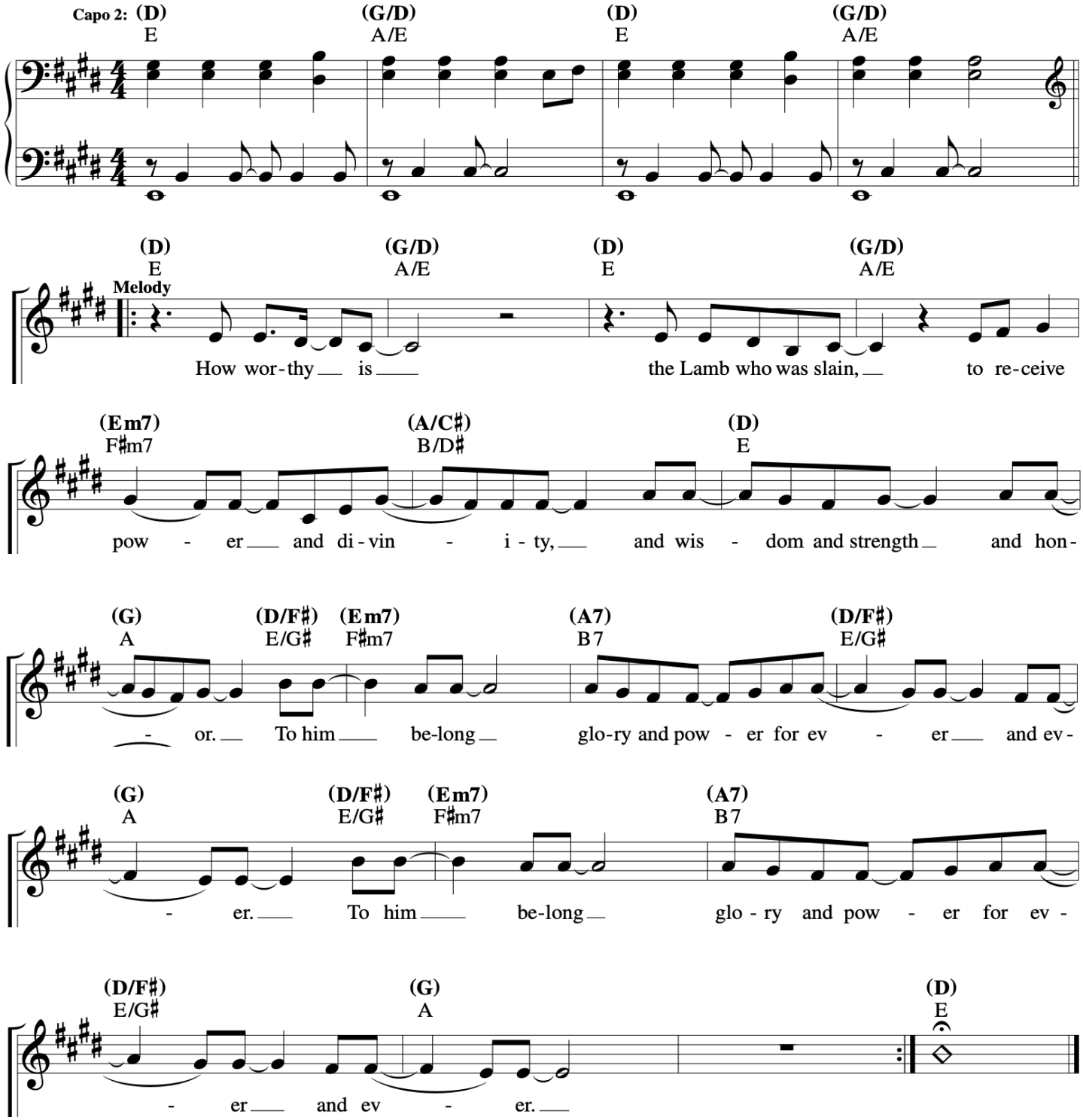

Music © 2020, Steve Angrisano, Sarah Hart, and Curtis Stephan

Our Lord Jesus Christ, King of the Universe

Alan/Cederick

Responsorial Psalm: Psalm 93:1, 1–2, 5 (161)

Response: *(Organ/SATB)*

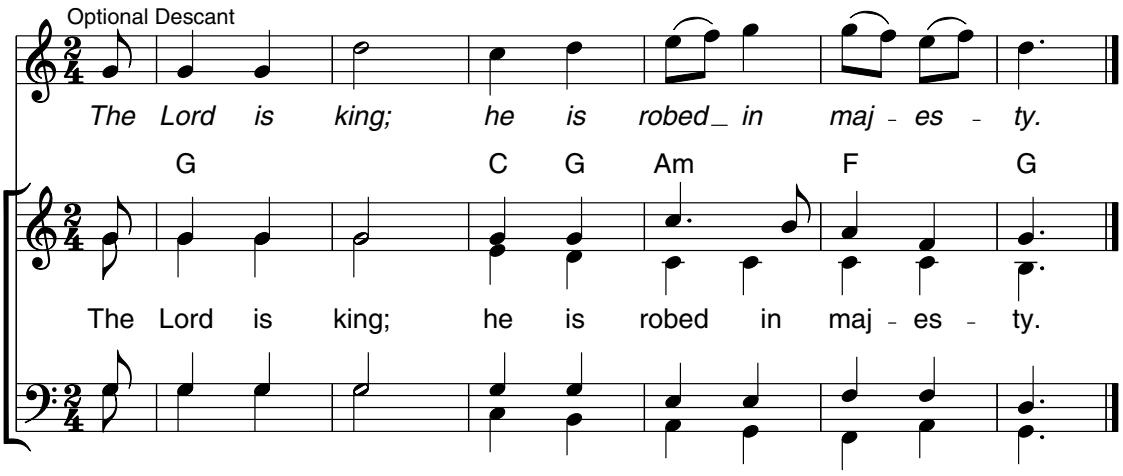

Verses: *(Cantor or SATB)*

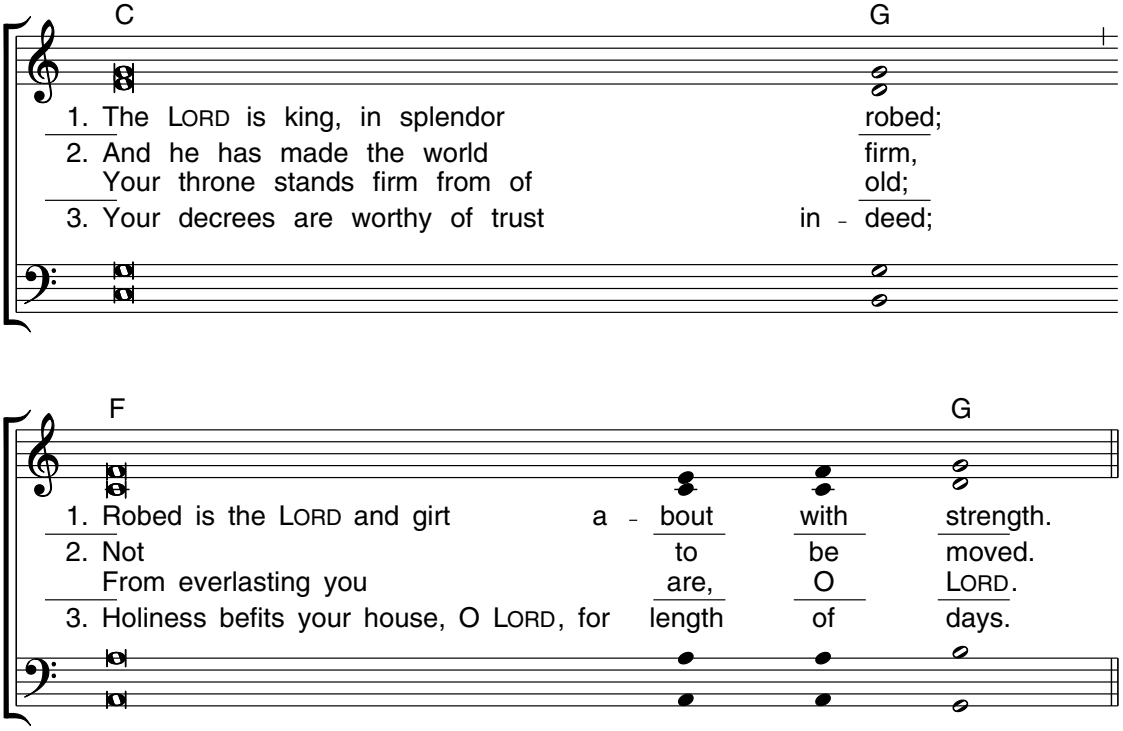

Edition #30131255

Gospel Acclamation

Alan/David

Our Lord Jesus Christ, King of the Universe

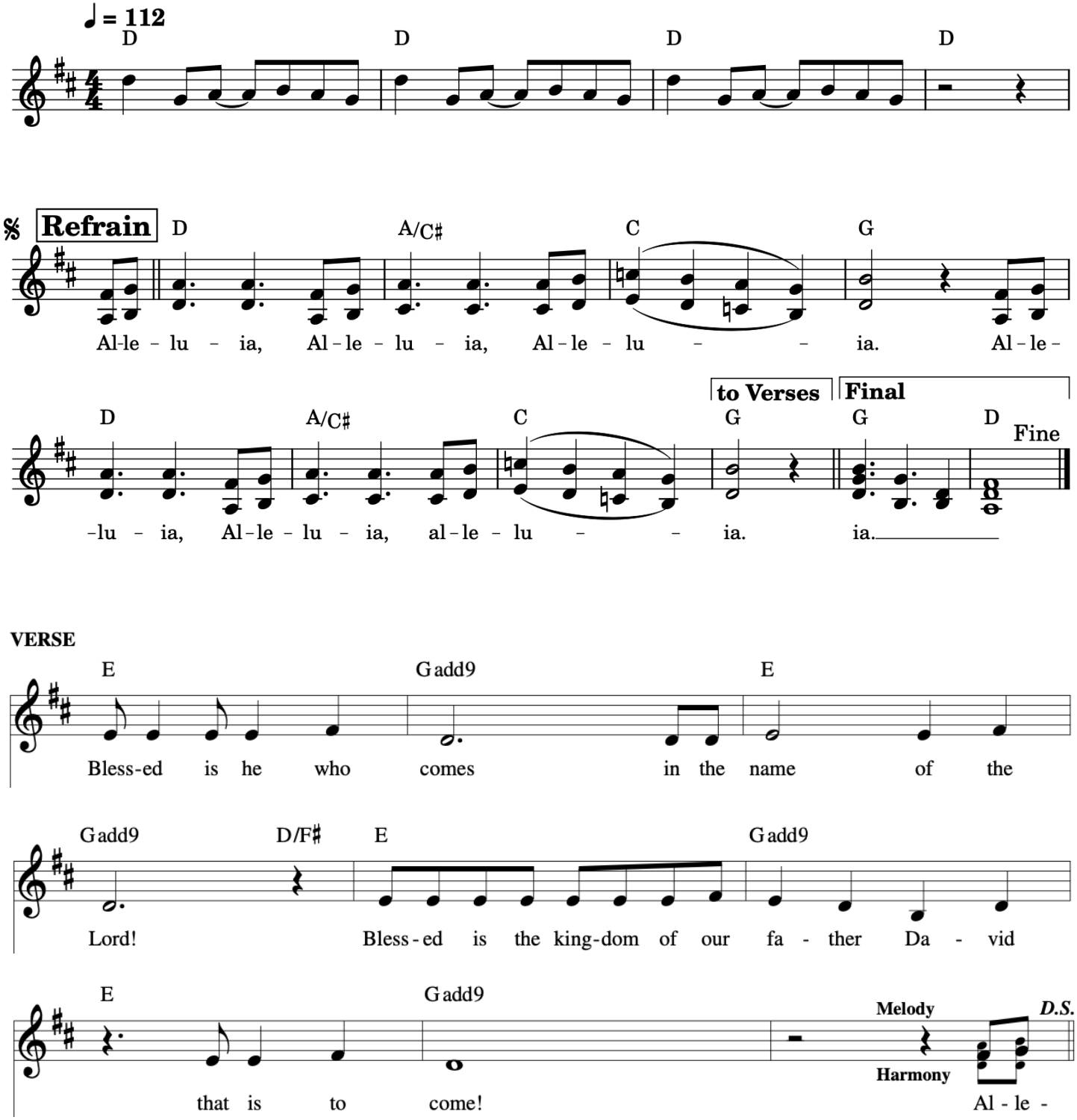

Behold the Lamb of God

Matt Maher

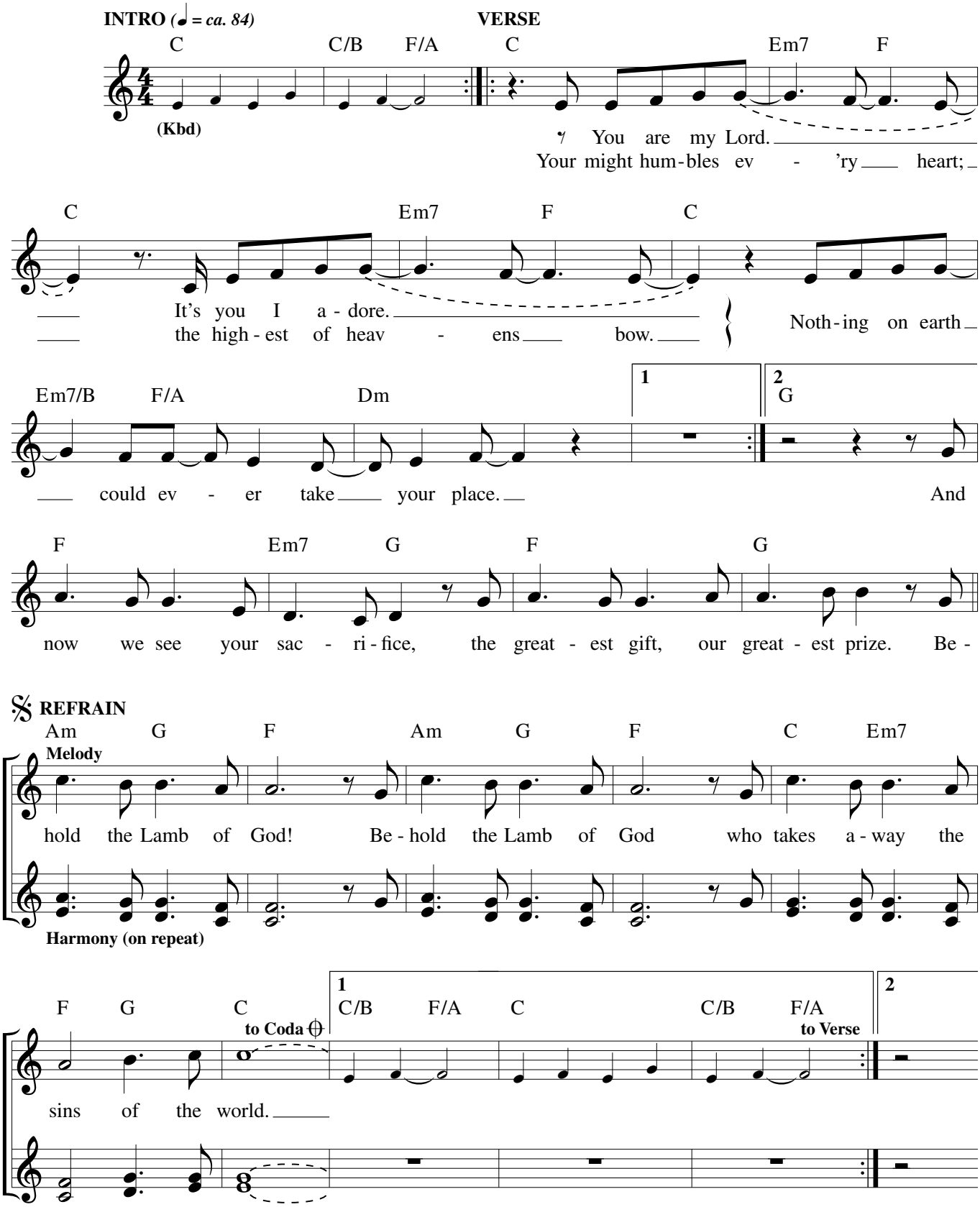

© 2005, 2006, Thankyou Music (PRS)/spiritandsong.com®, a division of OCP. All rights reserved. Administered by EMI CMG Publishing. Used with permission.

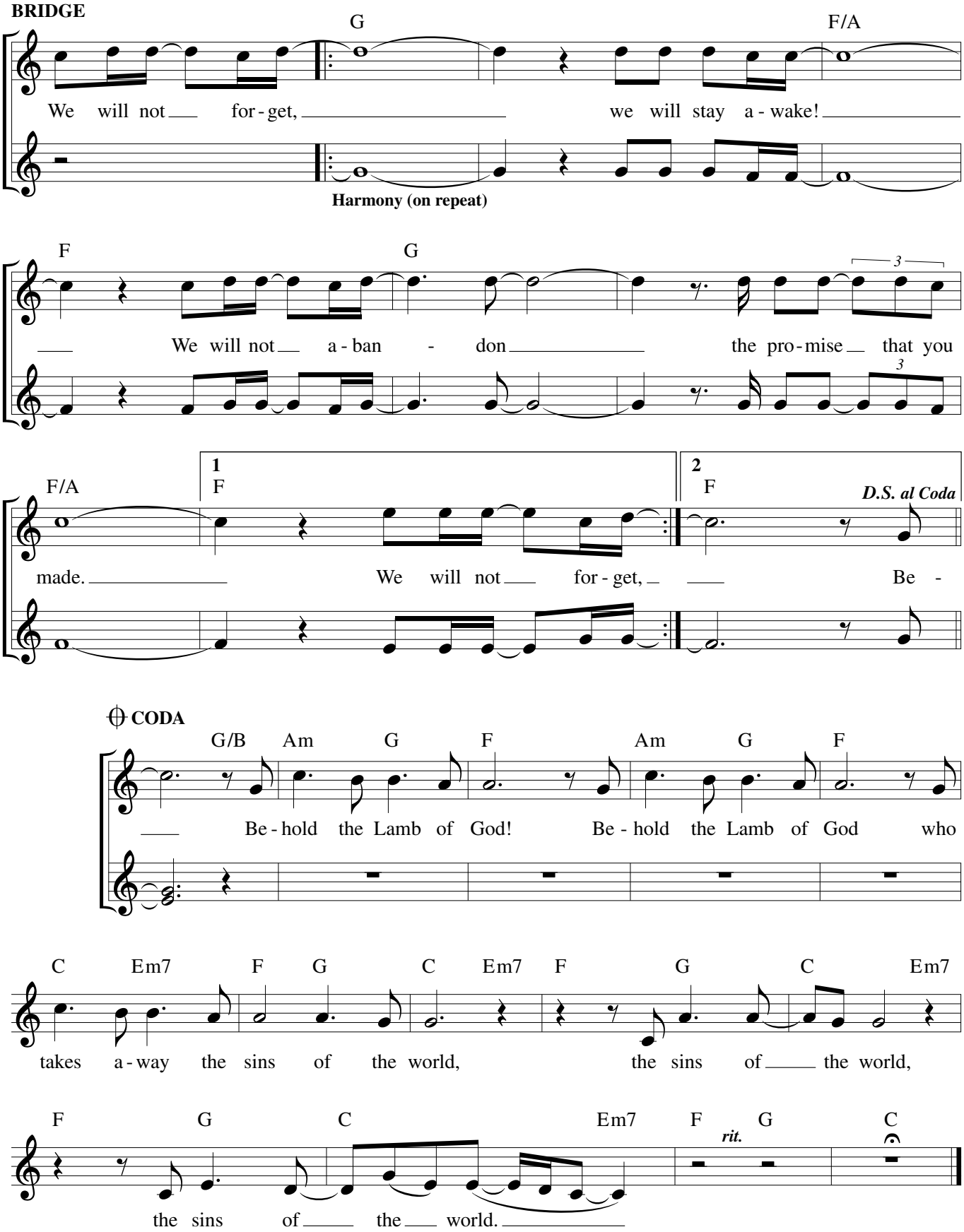
BRIDGE
G
F/A
We will not for - get, we will stay a - wake!
Harmony (on repeat)
F
G
We will not a - ban - don the pro - mise that you
F/A
1
F
2
F
D.S. al Coda
made. We will not for - get, Be -
CODA
G/B Am G F Am G F
Be - hold the Lamb of God! Be - hold the Lamb of God who
C Em7 F G C Em7 F G C Em7
takes a - way the sins of the world, the sins of the world,
F G C Em7 F G C
rit.
the sins of the world.

Communion Antiphon

Alan/Cederick

202 – Our Lord Jesus Christ, King of the Universe

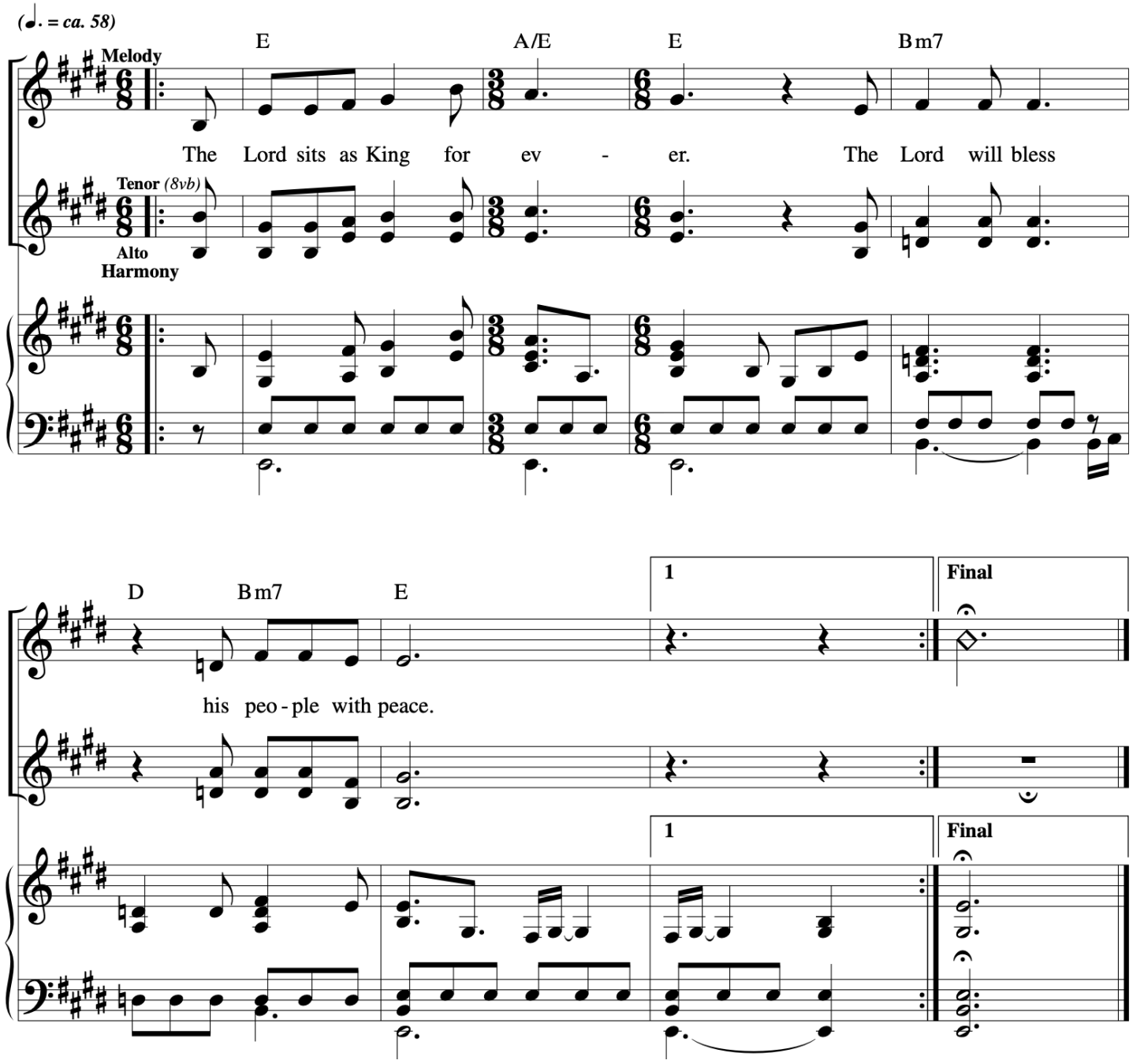

Music © 2020, Steve Angrisano, Sarah Hart, and Curtis Stephan

Jesus Christ Is Lord

SS2-327

Ken Canedo

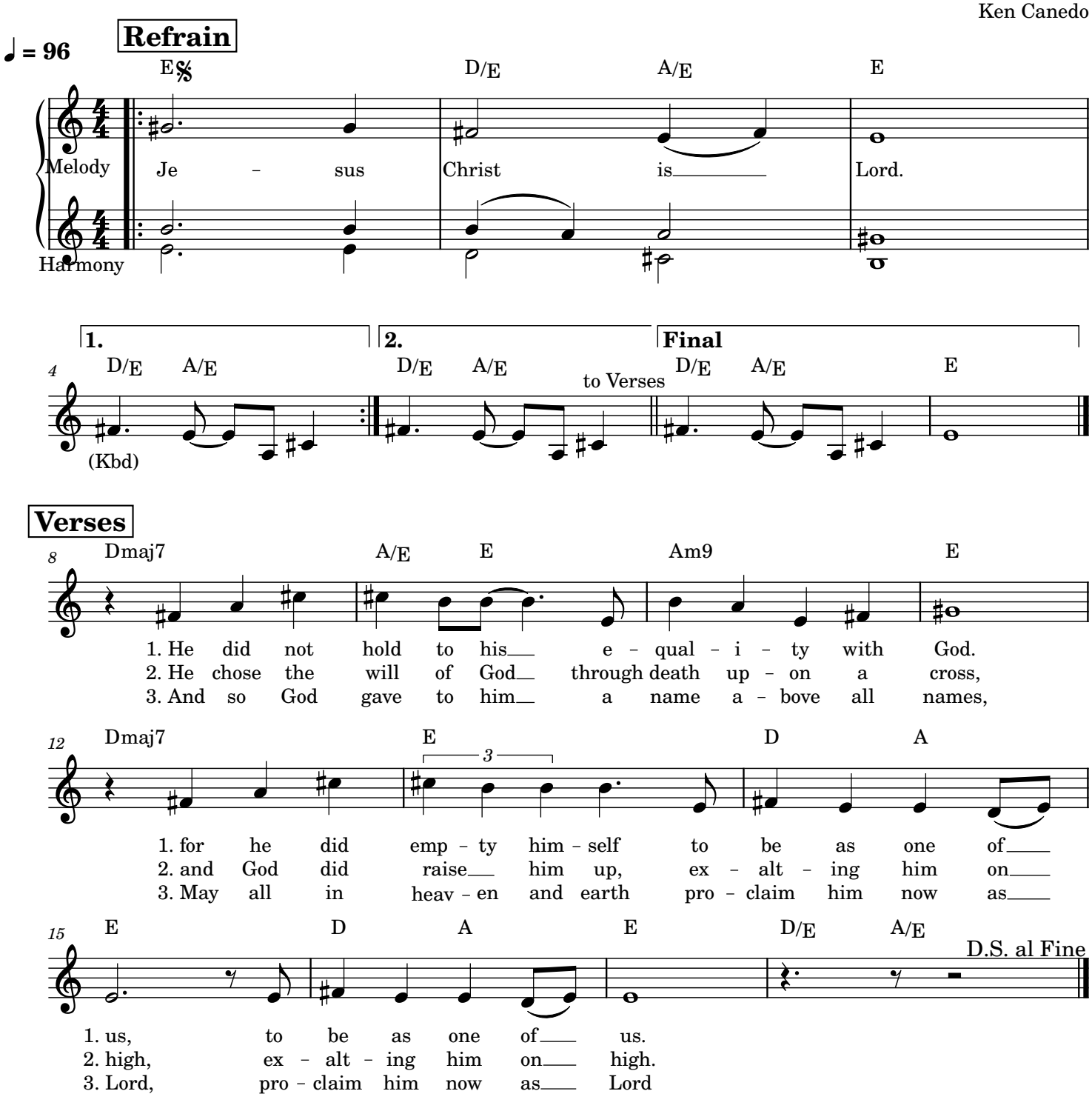

The Jesus Song

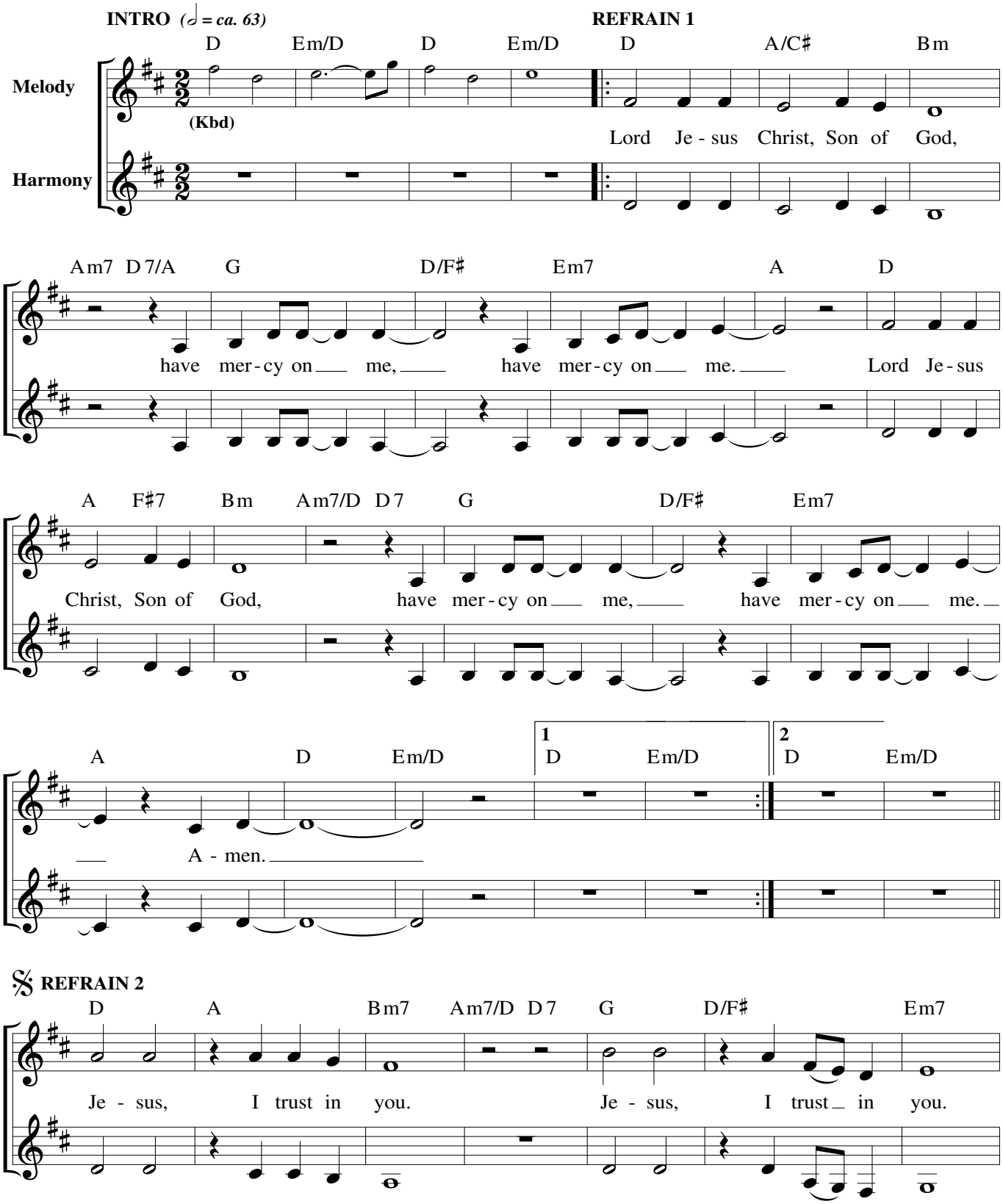

Text: Based on the *Jesus Prayer* and the *Chaplet of Divine Mercy;* Tom Booth, b. 1961.
Music: Tom Booth; harm. by Scott Soper, b. 1961.
Text and music © 2014, Tom Booth. Published by Spirit & Song®, a division of OCP. All rights reserved.

Edition #30137214

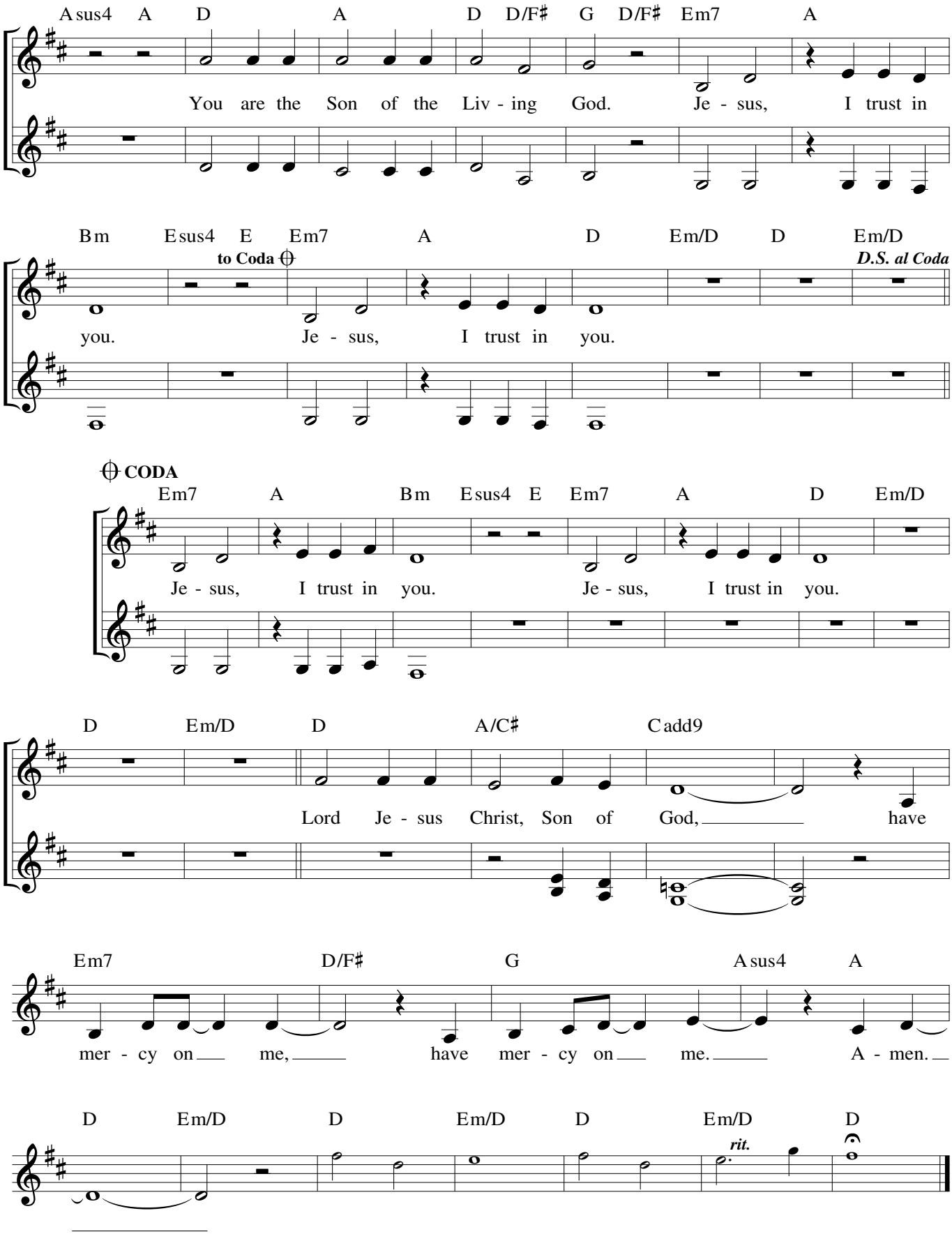
Asus4 A D A D D/F♯ G D/F♯ Em7 A
You are the Son of the Liv - ing God. Je - sus, I trust in
Bm Esus4 E Em7 A D Em/D D Em/D
to Coda
D.S. al Coda
you. Je - sus, I trust in you.
CODA
Em7 A Bm Esus4 E Em7 A D Em/D
Je - sus, I trust in you. Je - sus, I trust in you.
D Em/D D A/C♯ Cadd9
Lord Je - sus Christ, Son of God, have
Em7 D/F♯ G Asus4 A
mer - cy on me, have mer - cy on me. A - men.
D Em/D D Em/D D Em/D D
rit.

Holy, Holy, Holy Cry

Alan/David

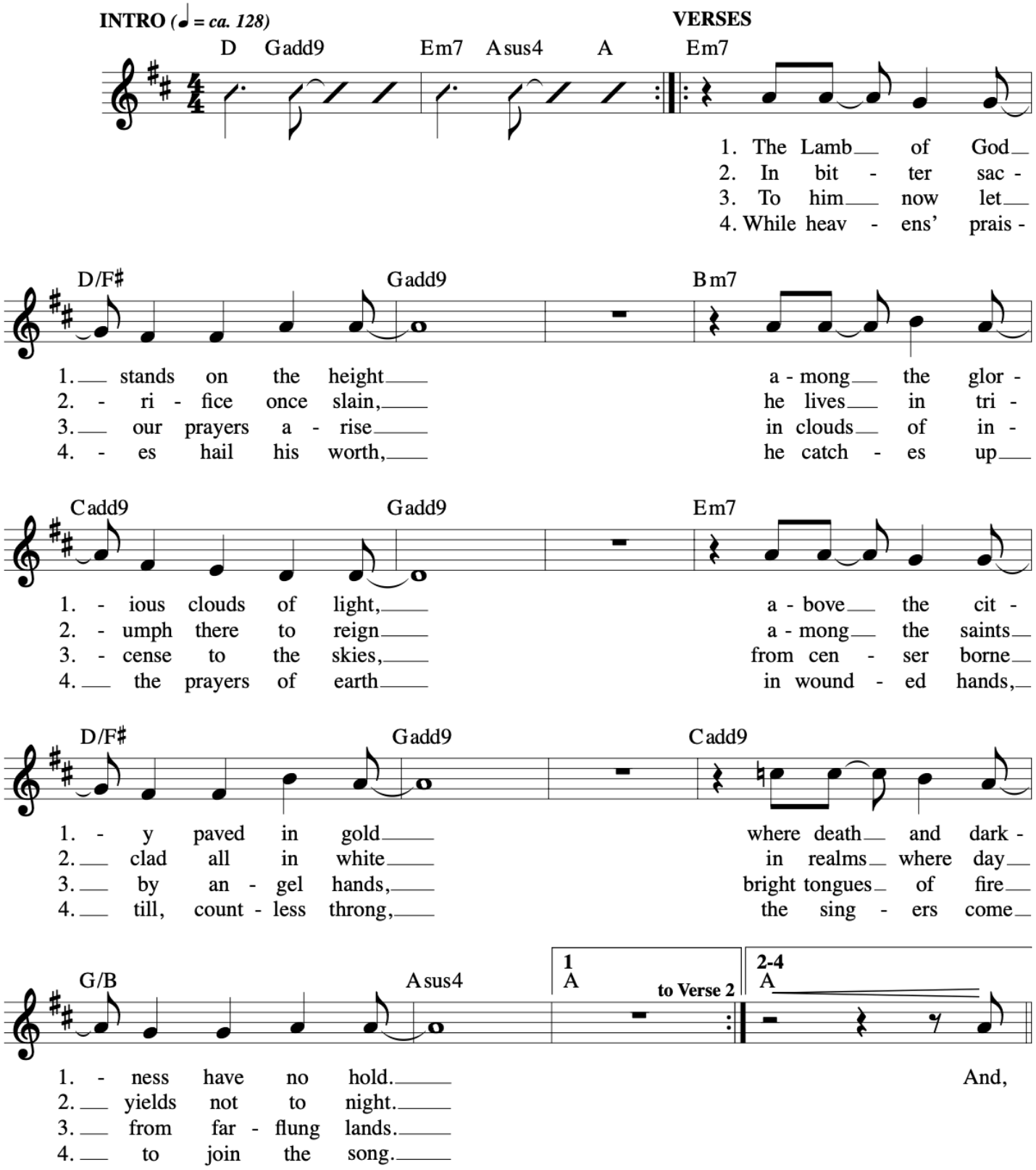

Music © 2004, Rick Modlin.

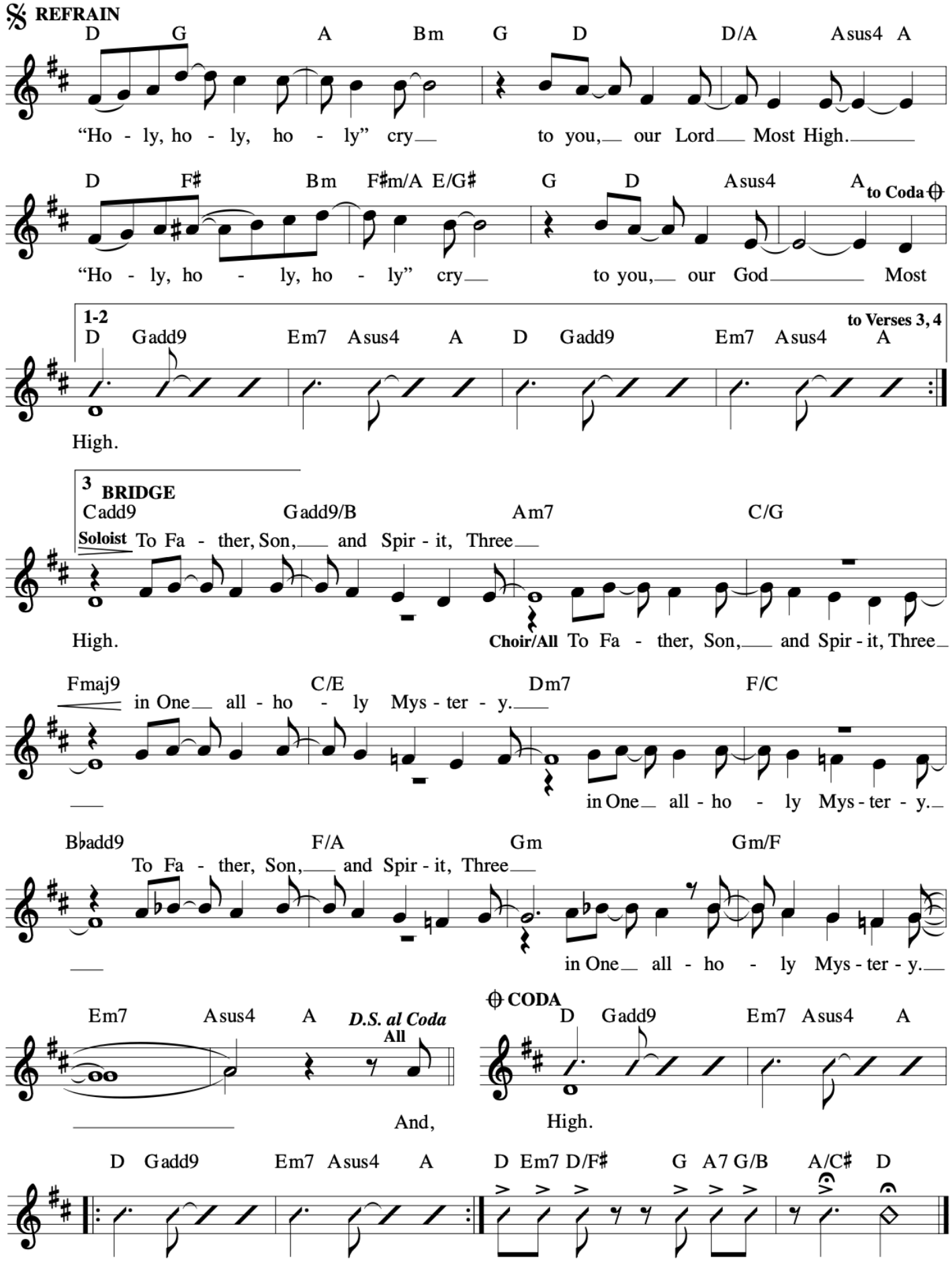
REFRAIN
D G A Bm G D D/A Asus4 A
"Ho - ly, ho - ly, ho - ly" cry to you, our Lord Most High.
D F♯ Bm F♯m/A E/G♯ G D Asus4 A
to Coda
"Ho - ly, ho - ly, ho - ly" cry to you, our God Most
1-2
D Gadd9 Em7 Asus4 A D Gadd9 Em7 Asus4 A
to Verses 3, 4
High.
3
BRIDGE
Cadd9 Gadd9/B Am7 C/G
Soloist To Fa - ther, Son, and Spir - it, Three
High.
Choir/All To Fa - ther, Son, and Spir - it, Three
Fmaj9 C/E Dm7 F/C
in One all - ho - ly Mys - ter - y.
in One all - ho - ly Mys - ter - y.
B♭add9 F/A Gm Gm/F
To Fa - ther, Son, and Spir - it, Three
in One all - ho - ly Mys - ter - y.
Em7 Asus4 A
D.S. al Coda
All
And,
CODA
D Gadd9 Em7 Asus4 A
High.
D Gadd9 Em7 Asus4 A D Em7 D/F♯ G A7 G/B A/C♯ D