Gospel Acclamation - 16th Sunday In Ordinary Time

Music: Mass of Renewal; © 2009, Curtis Stephan.

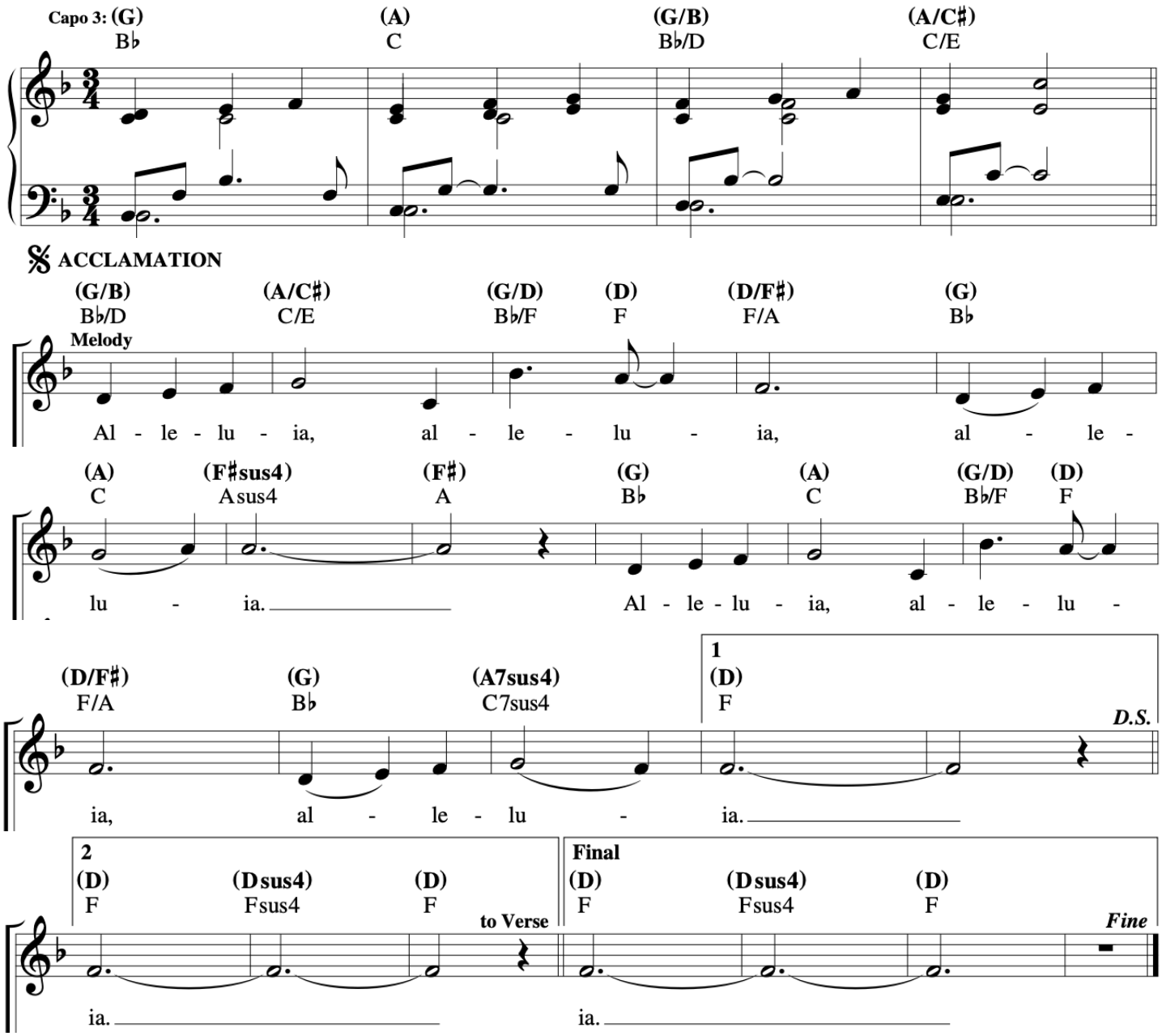

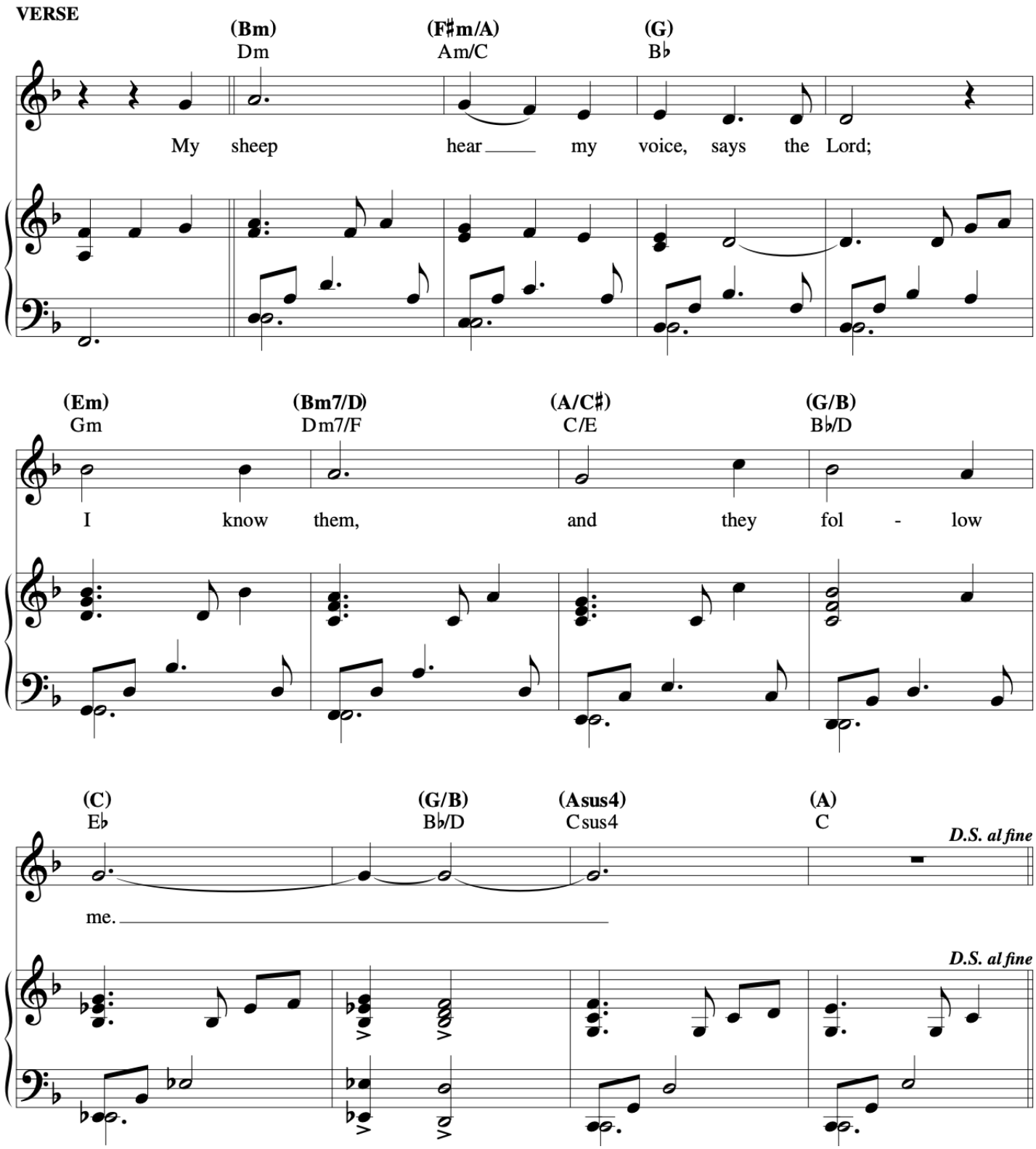
VERSE
(Bm)
Dm
(F♯m/A)
Am/C
(G)
B♭
My sheep hear my voice, says the Lord;
(Em)
Gm
(Bm7/D)
Dm7/F
(A/C♯)
C/E
(G/B)
B♭/D
I know them, and they fol - low
(C)
E♭
(G/B)
B♭/D
(Asus4)
Csus4
(A)
C
D.S. al fine
me.
D.S. al fine