326 Be Still and Know That I Am God

Refrain based on Psalm 46:11

Tom Booth, Sarah Hart, and Carl Herrgesell

INTRO *(𝅗𝅥 = ca. 62)*

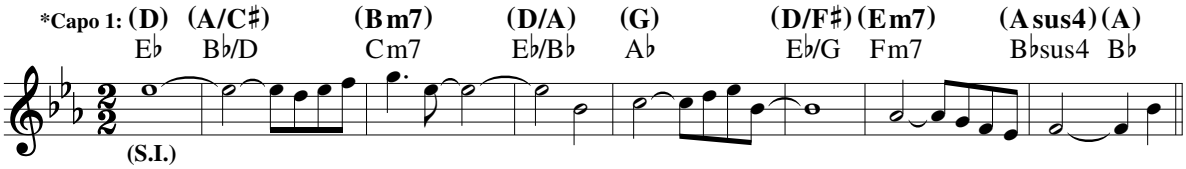

REFRAIN

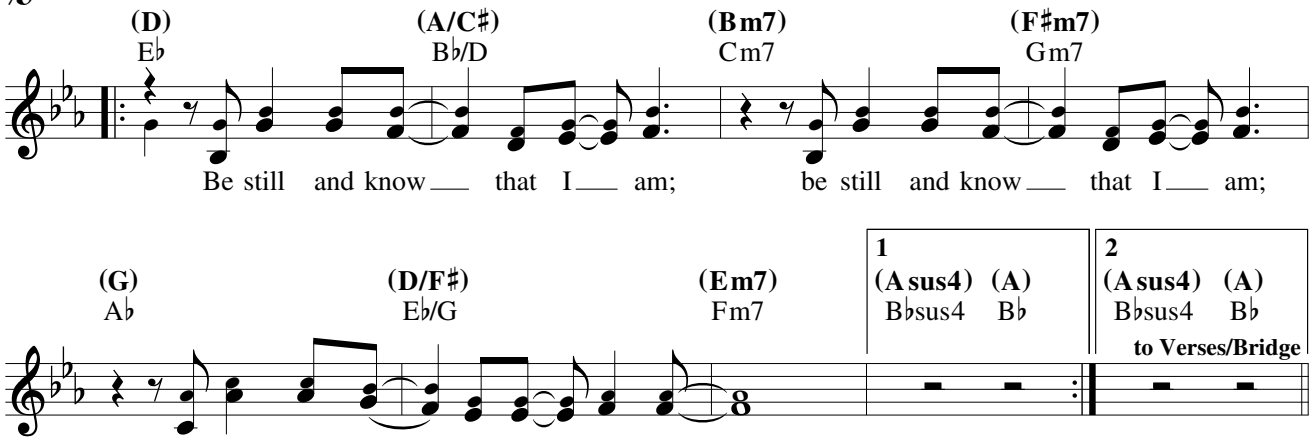

VERSES 1, 2

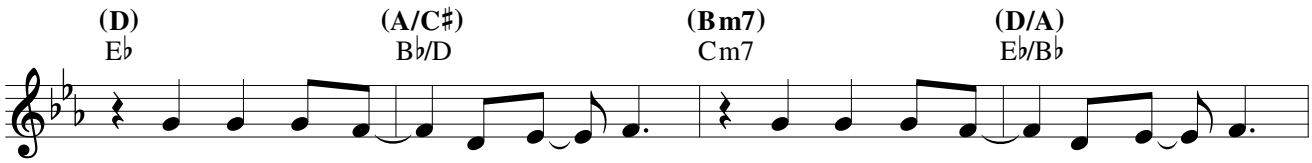

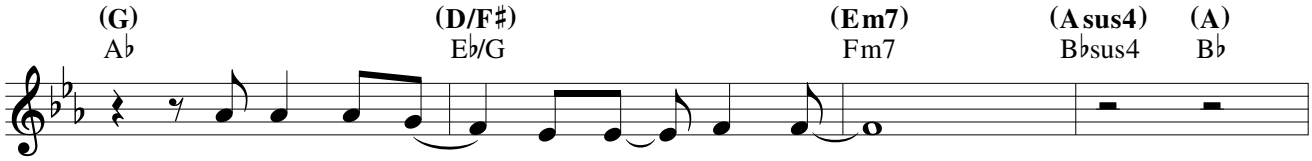

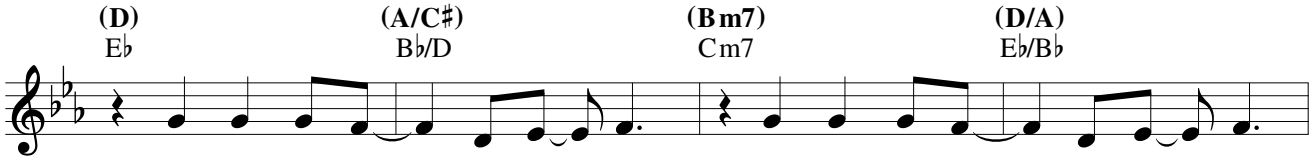

© 2017, Tom Booth, Sarah Hart, and Carl Herrgesell. Published by Spirit & Song®, a division of OCP. All rights reserved.

*Capo moves to Fret 2 on page 2

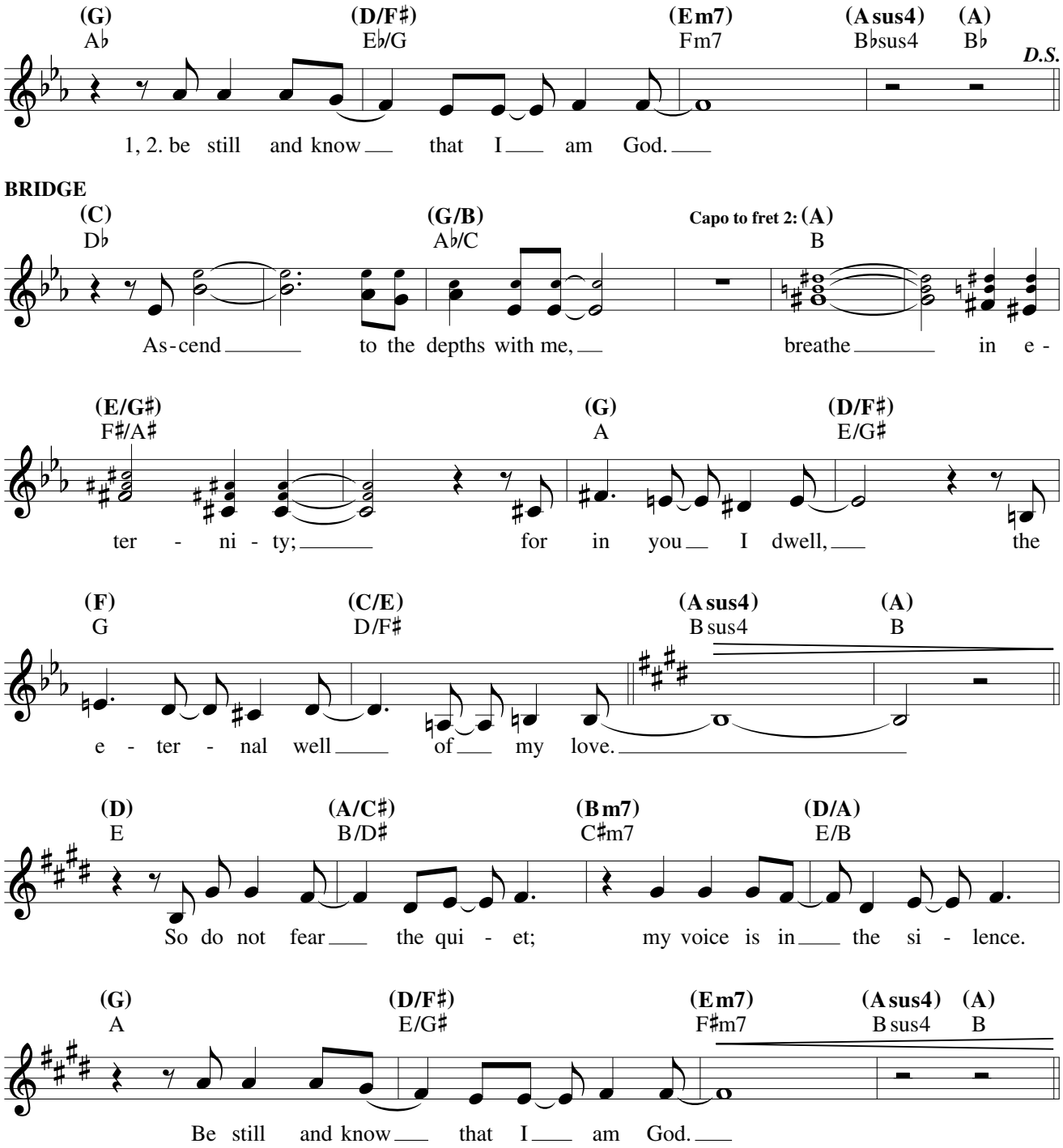
(G) A♭
(D/F♯) E♭/G
(Em7) Fm7
(Asus4) B♭sus4
(A) B♭
D.S.
1, 2. be still and know that I am God.
BRIDGE
(C) D♭
(G/B) A♭/C
Capo to fret 2: (A) B
As-cend to the depths with me, breathe in e-
(E/G♯) F♯/A♯
(G) A
(D/F♯) E/G♯
ter - ni - ty; for in you I dwell, the
(F) G
(C/E) D/F♯
(Asus4) Bsus4
(A) B
e - ter - nal well of my love.
(D) E
(A/C♯) B/D♯
(Bm7) C♯m7
(D/A) E/B
So do not fear the qui - et; my voice is in the si - lence.
(G) A
(D/F♯) E/G♯
(Em7) F♯m7
(Asus4) Bsus4
(A) B
Be still and know that I am God.
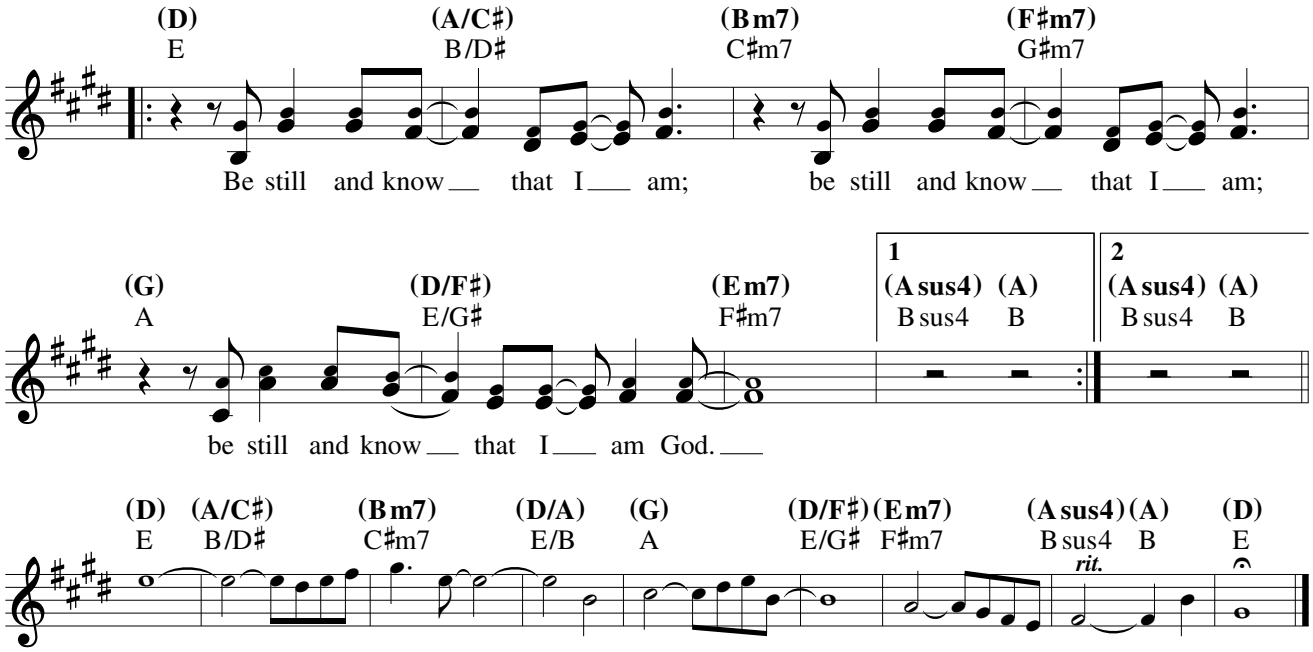
FINAL REFRAIN