Communion Antiphon - 16th Sunday In Ordinary Time

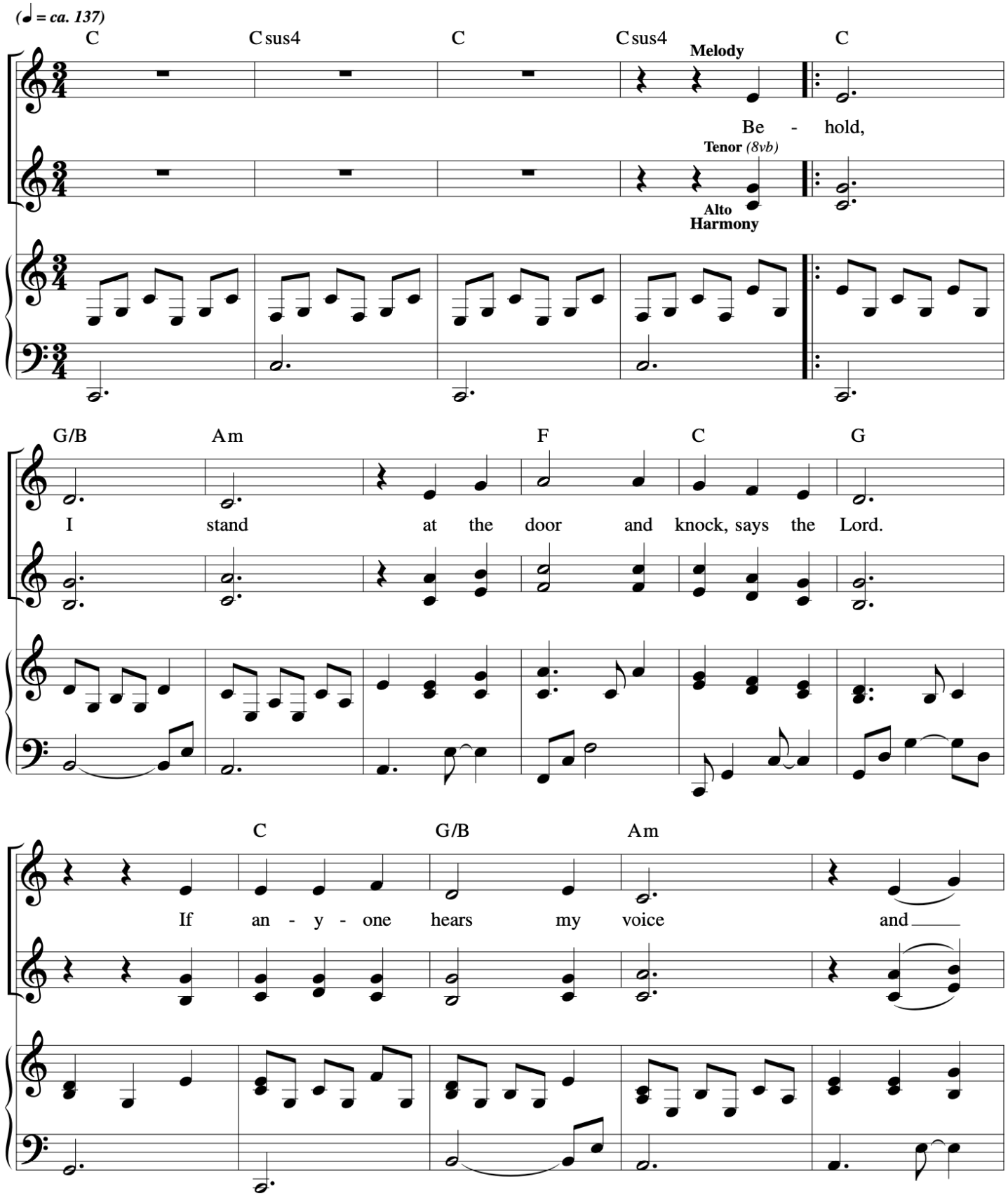

Music © 2020, Steve Angrisano, Sarah Hart, and Curtis Stephan

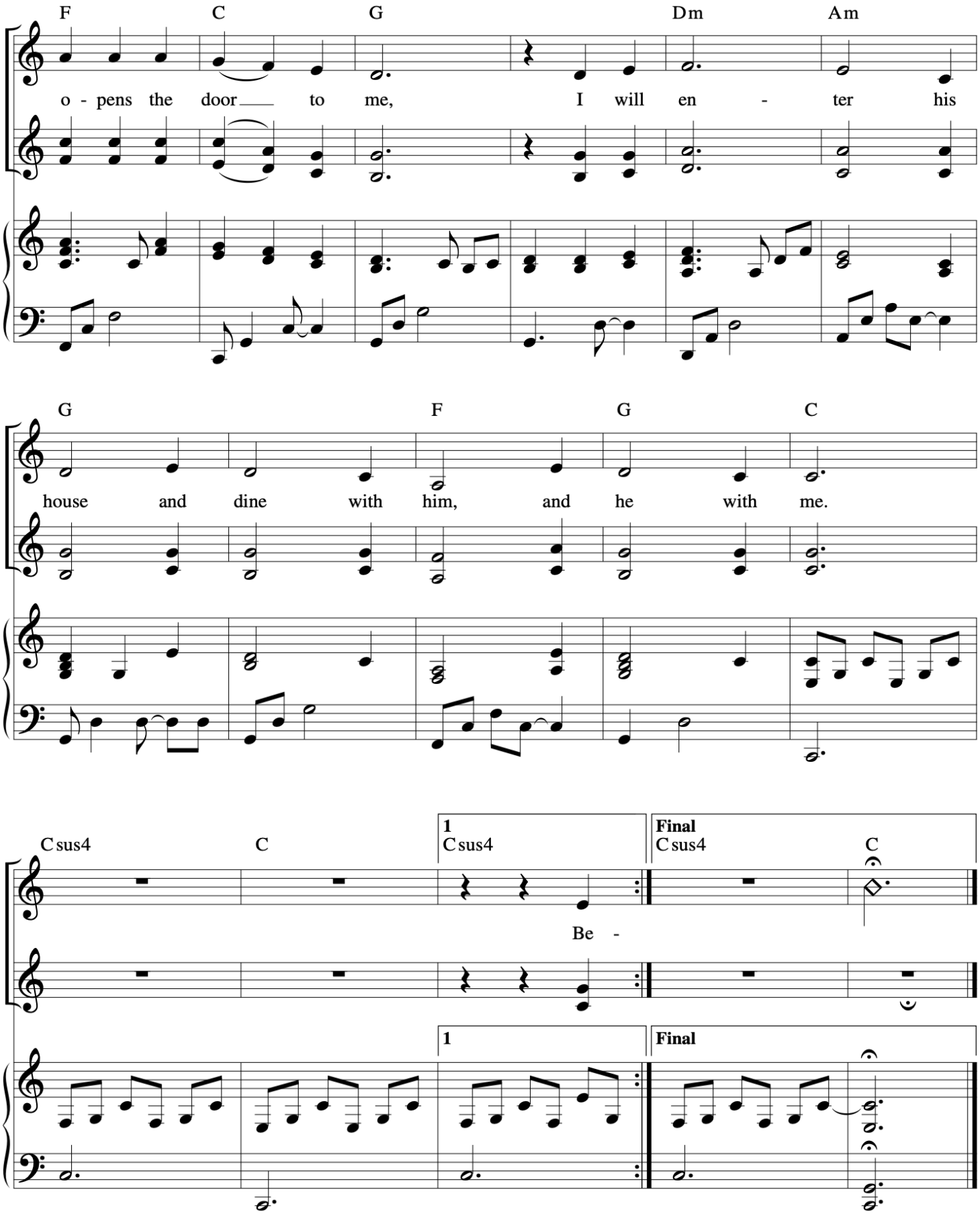

Music © 2020, Steve Angrisano, Sarah Hart, and Curtis Stephan