Entrance Antiphon

145 – 16th Sunday in Ordinary Time

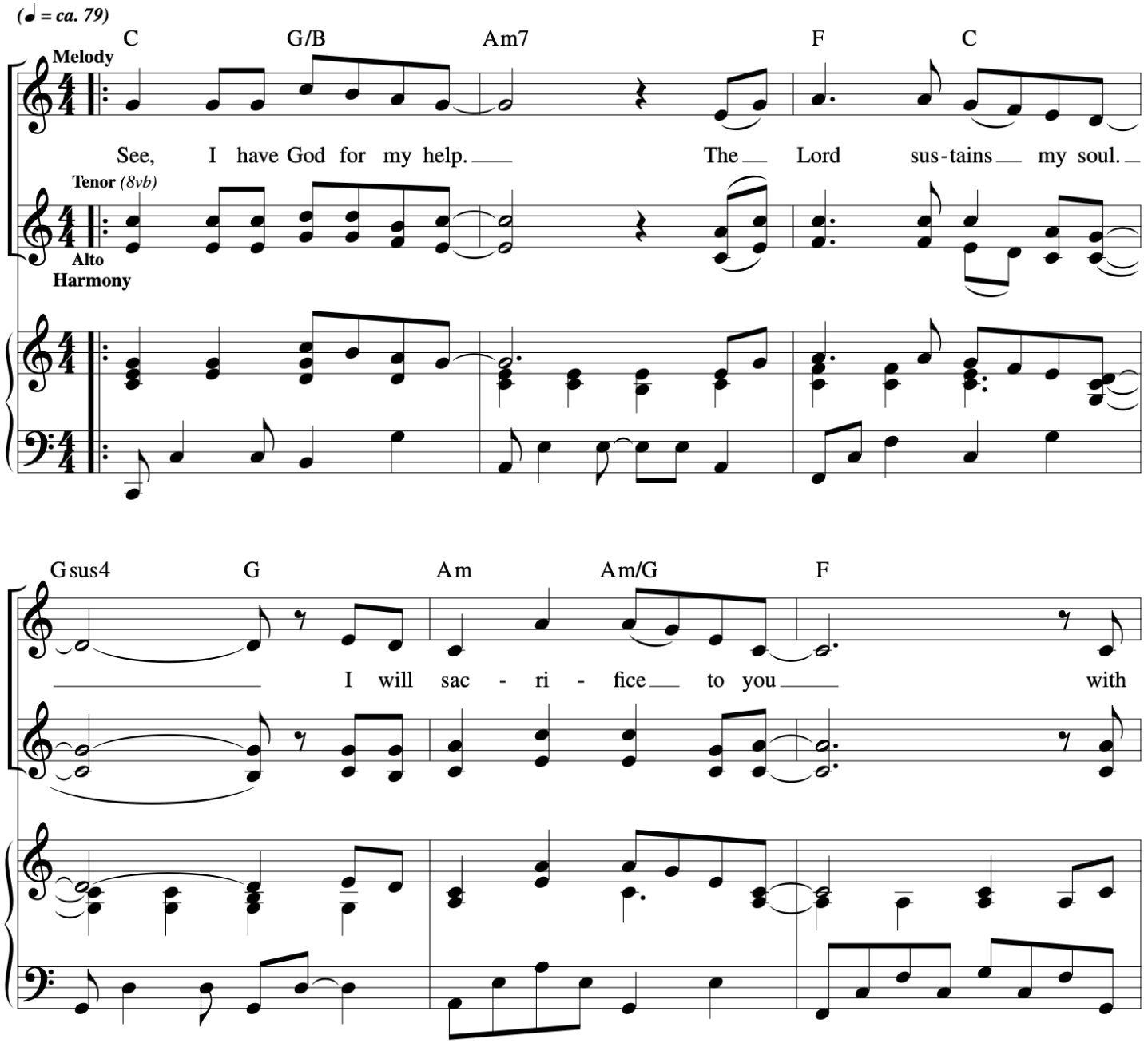

Music © 2020, Steve Angrisano, Sarah Hart, and Curtis Stephan

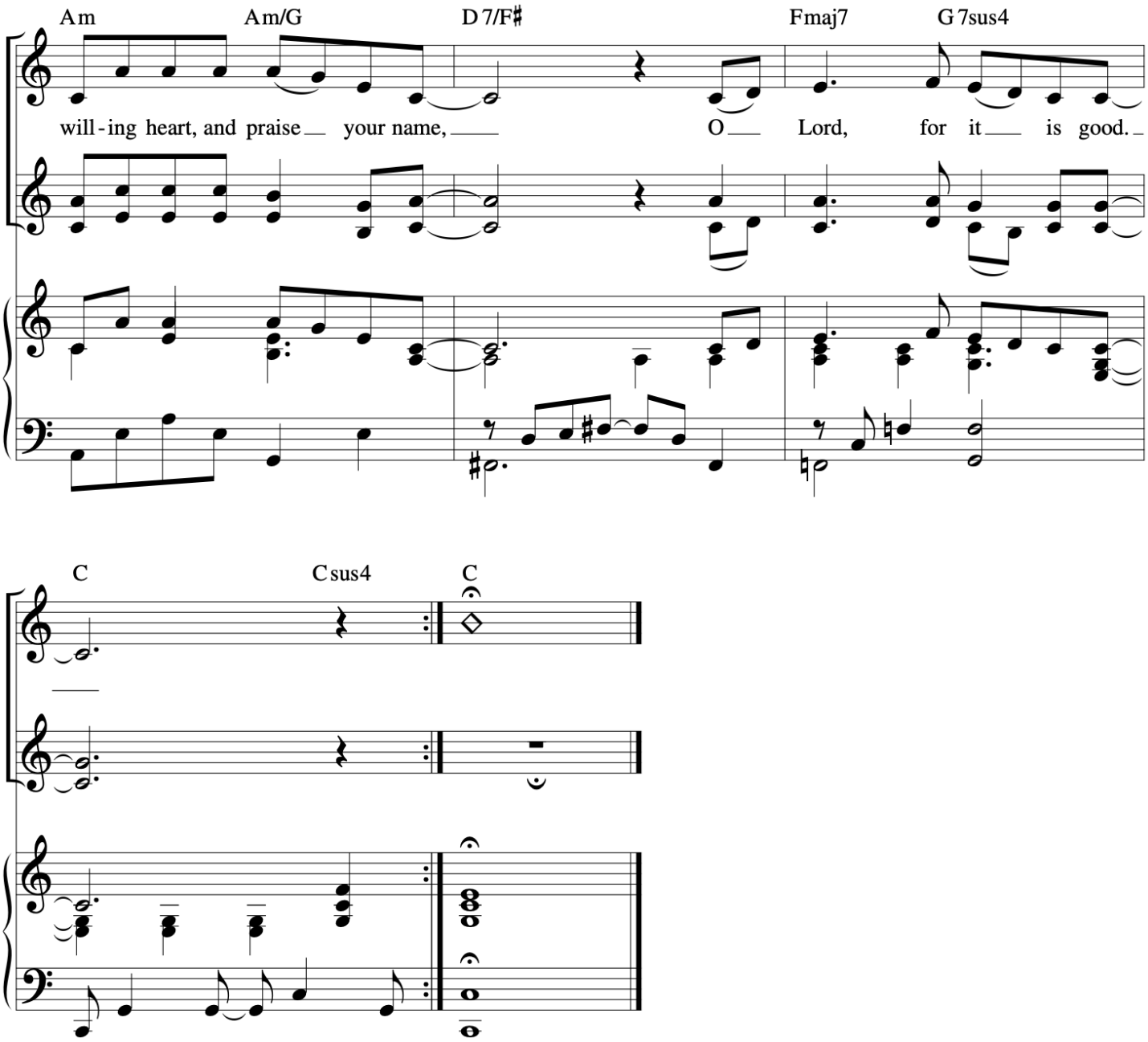

Music © 2020, Steve Angrisano, Sarah Hart, and Curtis Stephan