Entrance Antiphon

Alan

145 – 16th Sunday in Ordinary Time

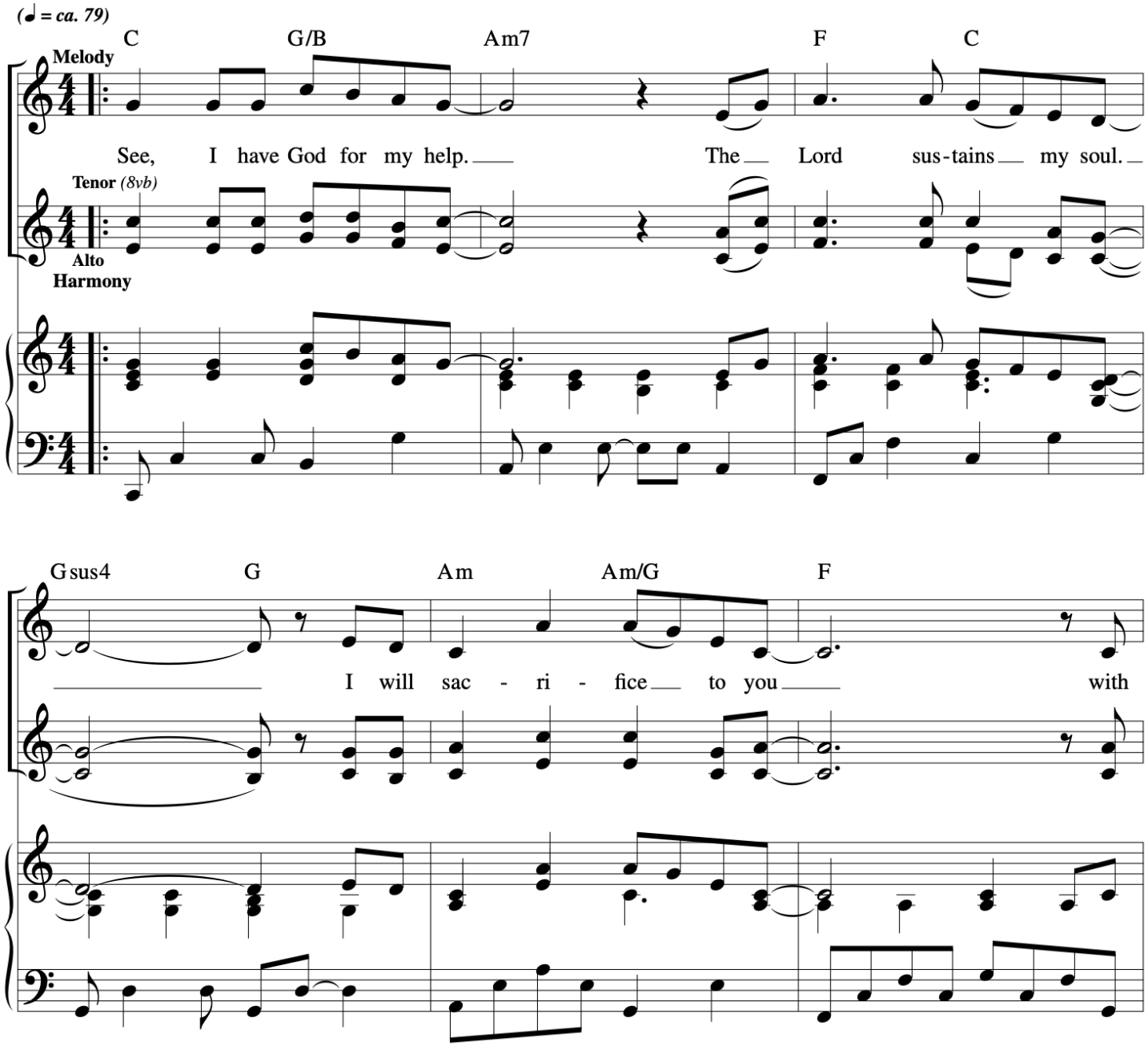

Music © 2020, Steve Angrisano, Sarah Hart, and Curtis Stephan

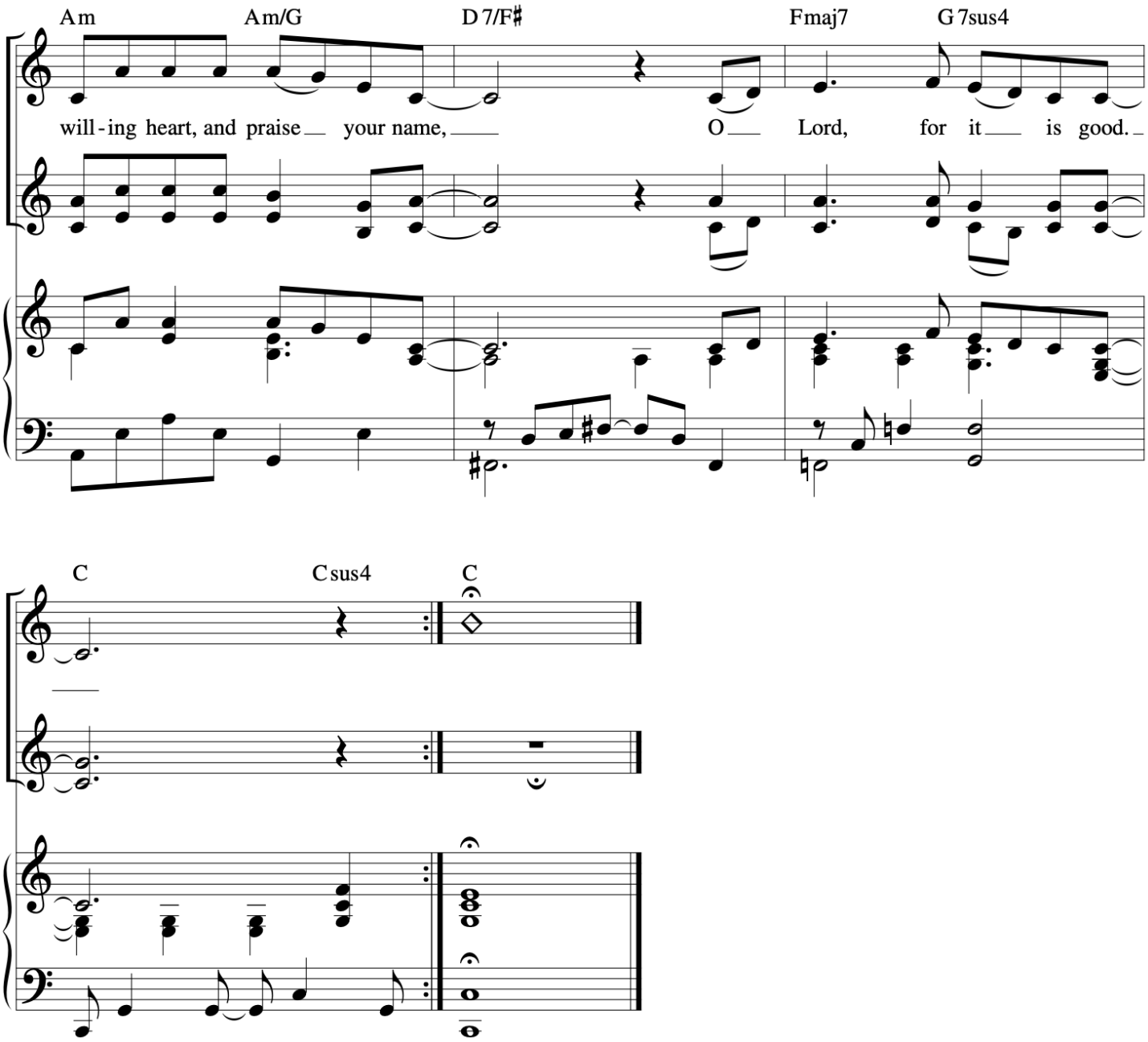

Music © 2020, Steve Angrisano, Sarah Hart, and Curtis Stephan

16th Sunday in Ordinary Time

Cederick

Responsorial Psalm: Psalm 23:1–3, 3–4, 5, 6 (107)

Response: *(Organ/SATB)*

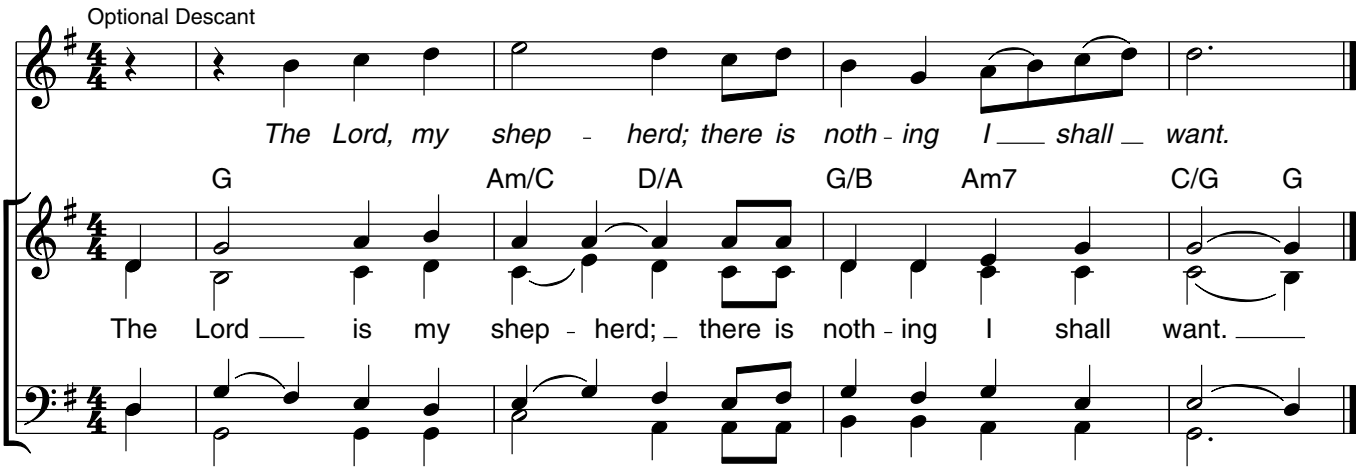

Verses: *(Cantor or SATB)*

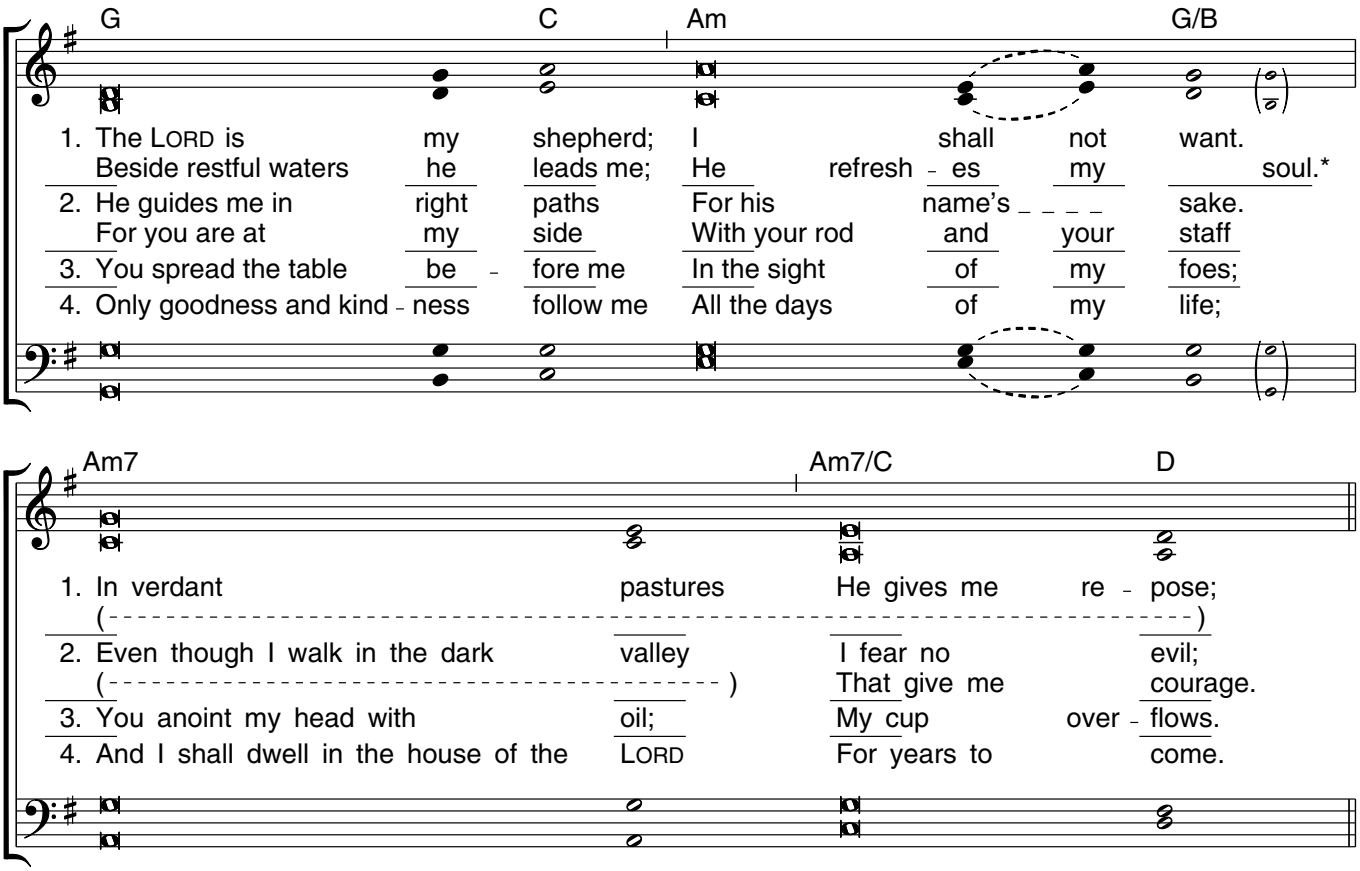

***to Response**

Edition #30131215

Gospel Acclamation - 16th Sunday In Ordinary Time

Music: Mass of Renewal; © 2009, Curtis Stephan.

Lorena

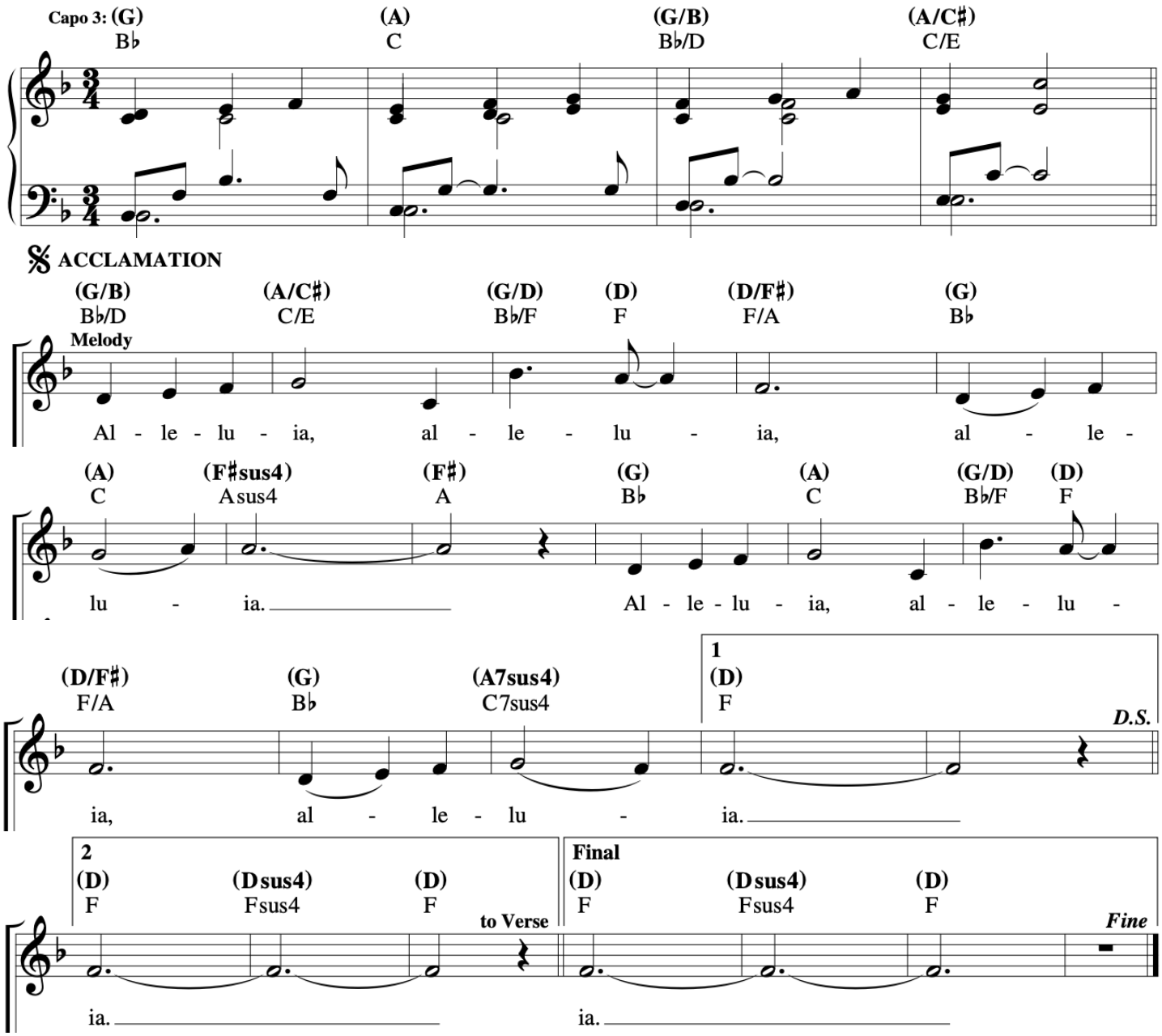

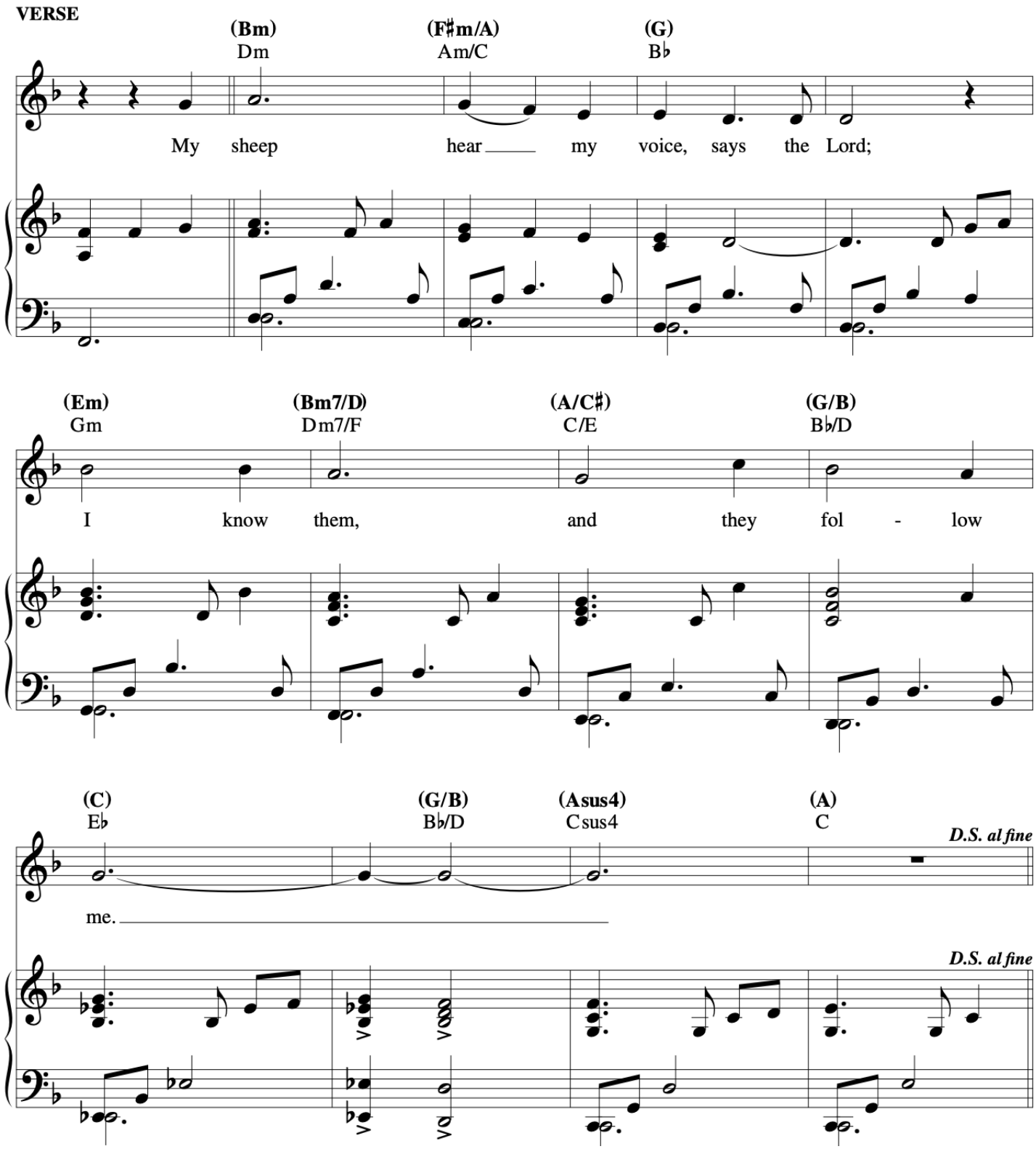
VERSE
(Bm)
Dm
(F♯m/A)
Am/C
(G)
B♭
My sheep hear my voice, says the Lord;
(Em)
Gm
(Bm7/D)
Dm7/F
(A/C♯)
C/E
(G/B)
B♭/D
I know them, and they fol - low
(C)
E♭
(G/B)
B♭/D
(Asus4)
Csus4
(A)
C
D.S. al fine
me.
D.S. al fine

Be Still and Know That I Am God

Cederick

Peacefully (𝅗𝅥 = ca. 66)

Capo 3: (D) F | (Em7) Gm7 | (D/F♯) F/A | (G add 9) B♭add9

(a tempo) *p*

1-3. Be still and know that I am God.

(A7/G) C7/B♭ | (D/F♯) F/A | (Bm) Dm | (Em7) Gm7 | (Asus4) Csus4 | (A) C

1. You are my cho - sen one, to whom my love I give.
2. You are my cho - sen one, I came to set you free.
3. You are my cho - sen one, to whom I show my ways.

(G) B♭ | (D/F♯) F/A | (Em7) Gm7 | (Em6) Gm6

mf

1. My life is yours, in you I live.
2. Give me your cares and rest in me.
3. My love is with you all your days.

Be

(D/F♯) F/A | (Gmaj7) B♭maj7 | (Em7) Gm7 | (A7/E) C7/G

allarg.

1-3. still, be still and know that I am

1, 2

(Bm) Dm | (Em7) Gm7 | (Bm) Dm | (Em7) Gm7 | (Em6) Gm6

a tempo *rit.* *D.C.*

1, 2. God.

Final

(D) F | (D/F♯) F/A | (G) B♭ | (F♯m/A) Am/C | (Dsus4) Fsus4 | (D) F

rall. e dim.

3. God.

Text and music: Christopher Walker, b. 1947, and Paule Freeburg, DC, b. 1942, © 2005, Christopher Walker and Paule Freeburg, DC.
Published by OCP. All rights reserved.

30101233
Edition #30101233

Sanctuary

Alan

John Thompson

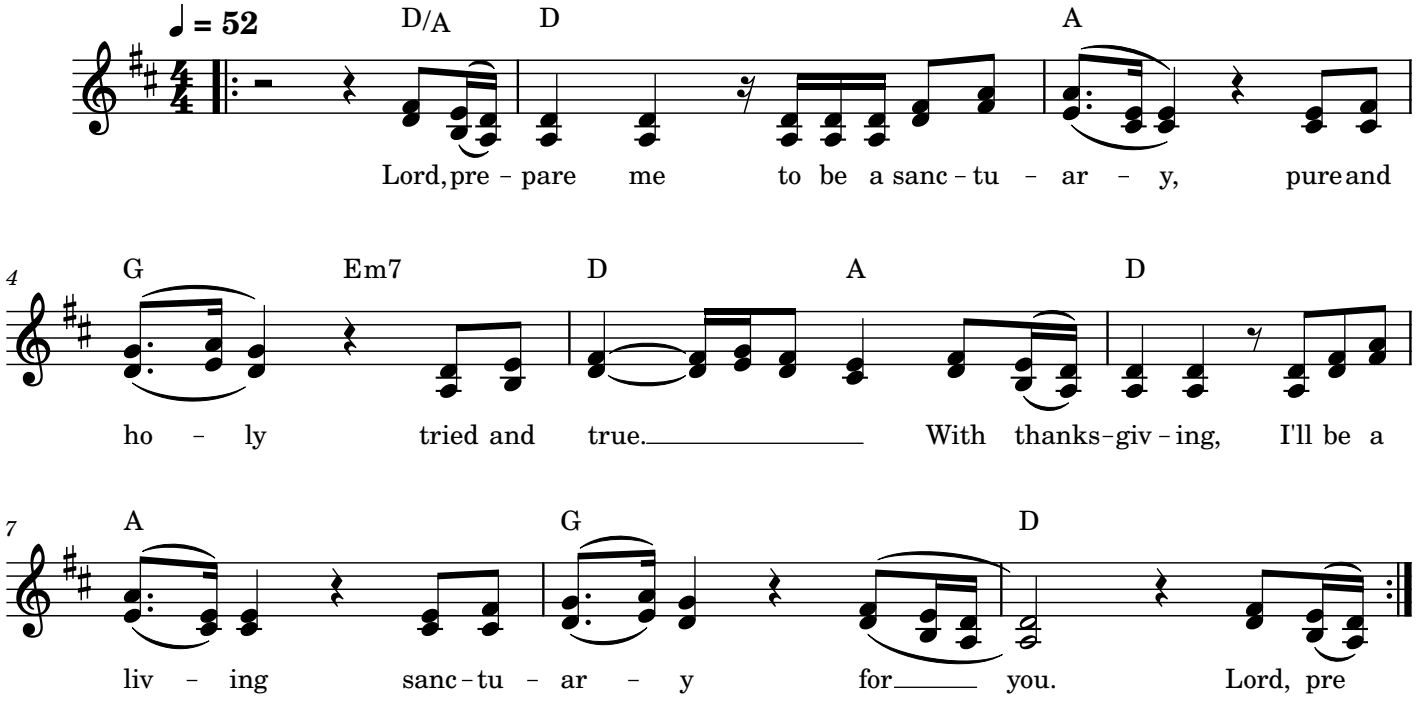

Communion Antiphon - 16th Sunday In Ordinary Time

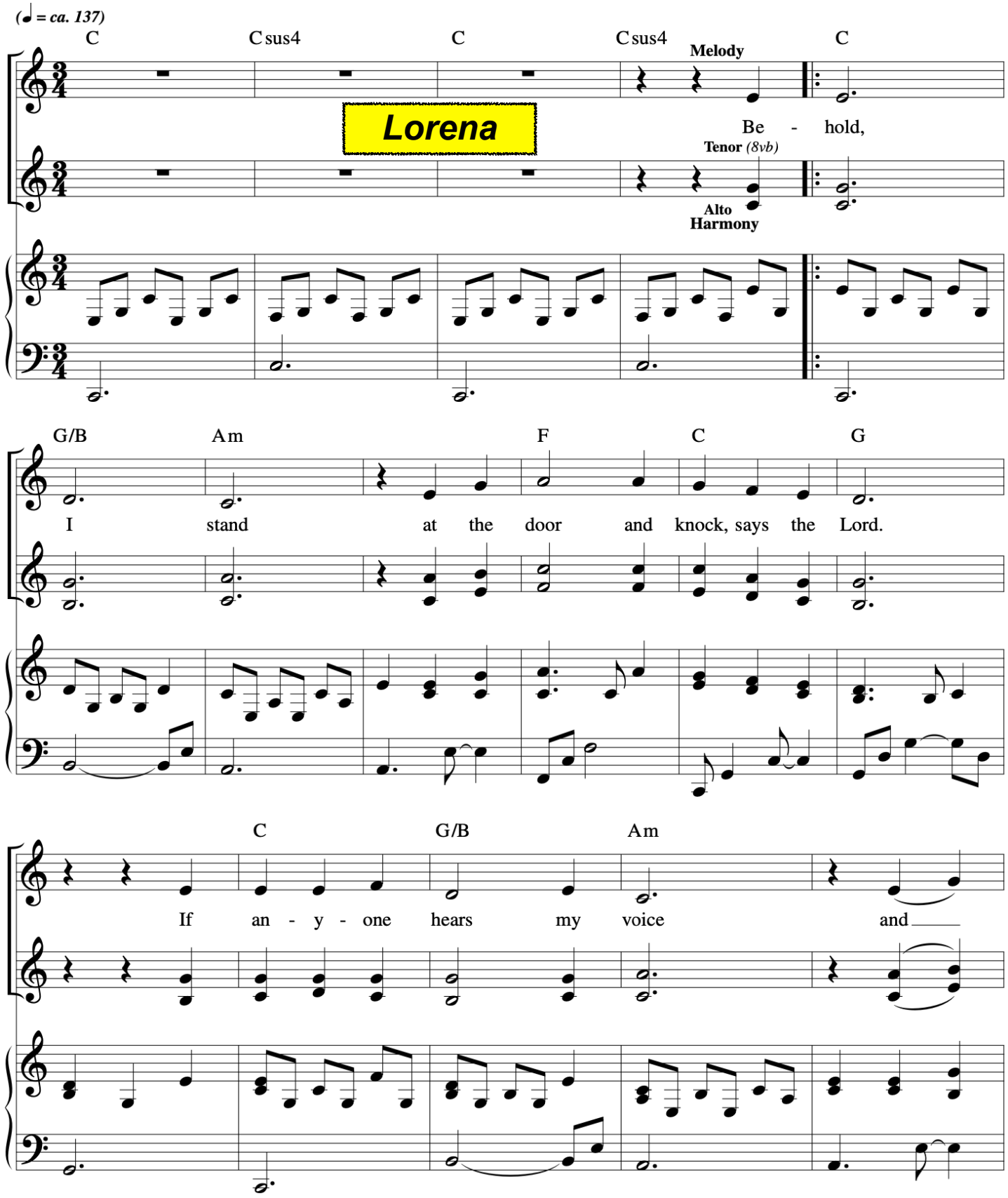

Music © 2020, Steve Angrisano, Sarah Hart, and Curtis Stephan

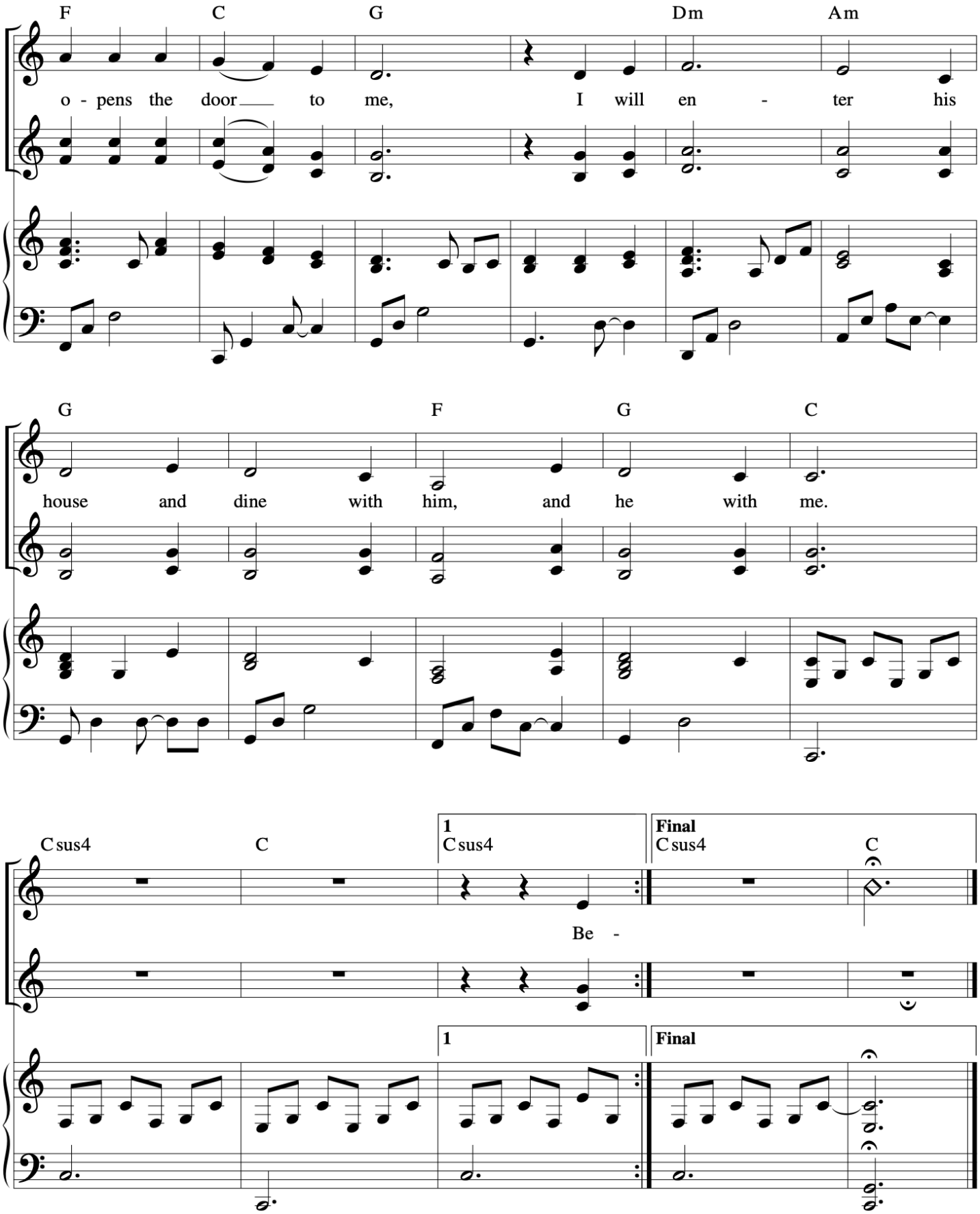

Music © 2020, Steve Angrisano, Sarah Hart, and Curtis Stephan

Cederick

SHEPHERD ME, O GOD

***REFRAIN** *Gentle and tranquil (♩ = 54-58)*

Capo 1: **(Em)** Fm **(C)** D♭ **(G)** A♭ **(D)** E♭ **(Bm7)** Cm7 **(C)** D♭

(a tempo)

Melody

Shep-herd me, O God, be-yond my wants, be-yond my fears, from

(Final Refrain unison)

Harmony

(a tempo)

Shep-herd me be-yond my wants, be-yond my fears, from

(Am7) B♭m7 **(Bm7)** Cm7 | **1-3, 5** **(Em)** Fm **(Am/E)** B♭m/F **(Em7)** Fm7 **(A/E)** B♭/F **to Verses 1-3, 5** | **4** **(Em)** Fm **(D/F♯)** E♭/G **(G)** A♭ **to Verse 4**

death in-to life. life.

1-3, 5 **to Verses 1-3, 5** | **4** **to Verse 4**

death to life. life.

Final **(C)** D♭ **(D)** E♭ **(Em)** Fm **(Am/E)** B♭m/F *rit.* **(E)** F *Fine* | **VERSES 1-3** **(Em)** Fm **(Am/E)** B♭m/F

life.

1. God is my shep-herd, so
2. Gen-tly you raise me and
3. Though I should wan-der the

(Em7) Fm7 **(A/E)** B♭/F **(Em)** Fm **(Am/E)** B♭m/F **(Em7)** Fm7 **(A/E)** B♭/F

1. noth-ing shall I want, I rest in the mead-ows of faith-ful-ness and love, I
2. heal my wea-ry soul, you lead me by path-ways of righ-teous-ness and truth, my
3. val-ley of death, I fear no e-vil, for you are at my side, your

(Am7) B♭m7 **(Bm7)** Cm7 **(Am/C)** B♭m/D♭ **(D)** E♭ **(Em)** Fm **(Am/E)** B♭m/F **(Em7)** Fm7 **(A/E)** B♭/F *D.C.*

1. walk by the qui-et wa-ters of peace.
2. spir-it shall sing the mu-sic of your Name.
3. rod and your staff, my com-fort and my hope.

***Final Refrain a bit slower.**

Text: Based on Psalm 23; Marty Haugen, b. 1950.
Music: Marty Haugen.
Text and music © 1986, 1987, GIA Publications, Inc. All rights reserved. Used with permission.

Edition #30131679

VERSE 4

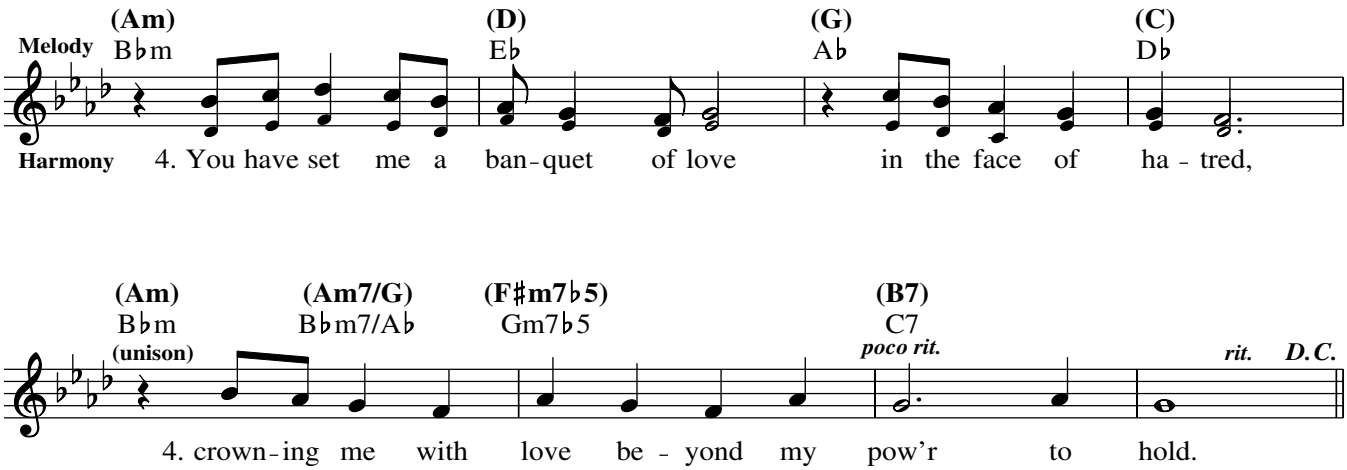

VERSE 5

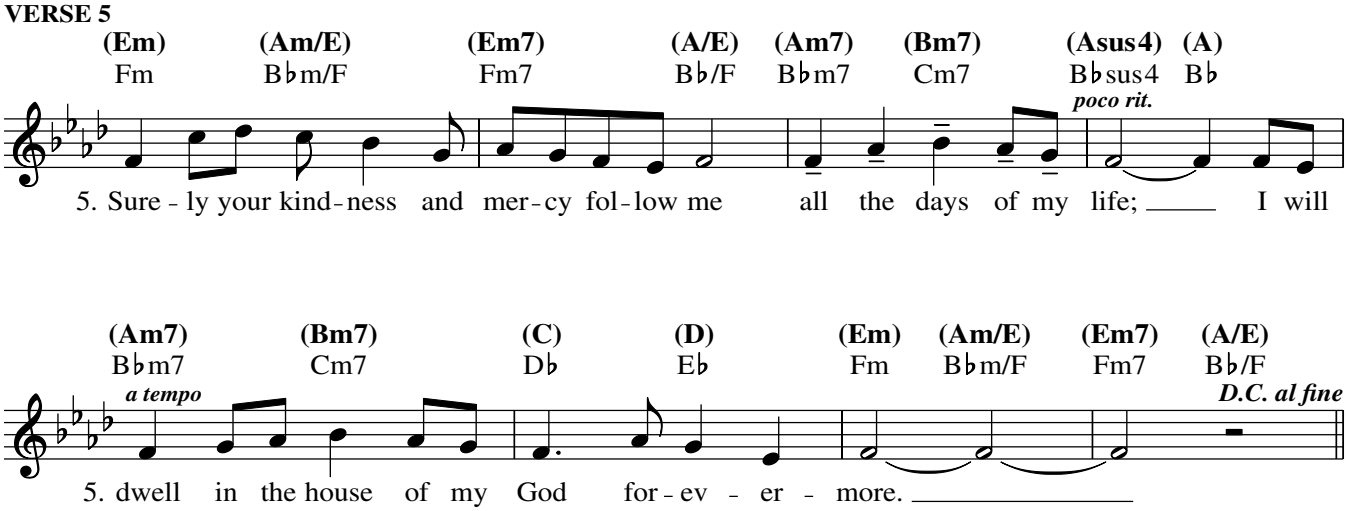

Go Out, Go Out

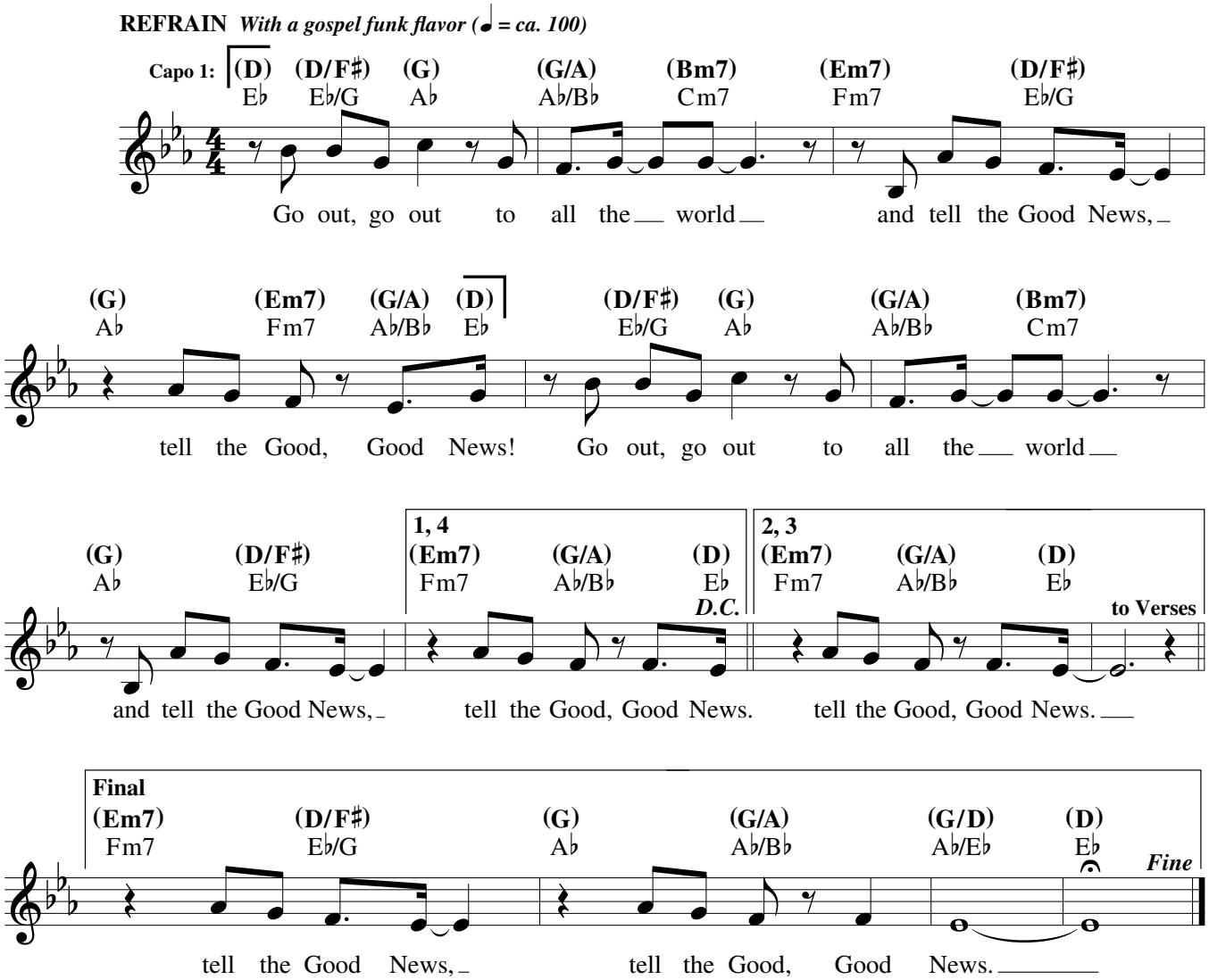

Text: Based on Psalm 117:1–2. Refrain © 1969, 1981, 1997, ICEL. All rights reserved. Used with permission.
Verses, Curtis Stephan, b. 1973, © 2009, Curtis Stephan. Published by OCP. All rights reserved.
Music: Curtis Stephan, © 2009, Curtis Stephan. Published by OCP. All rights reserved.

Edition #30129280

VERSE 1

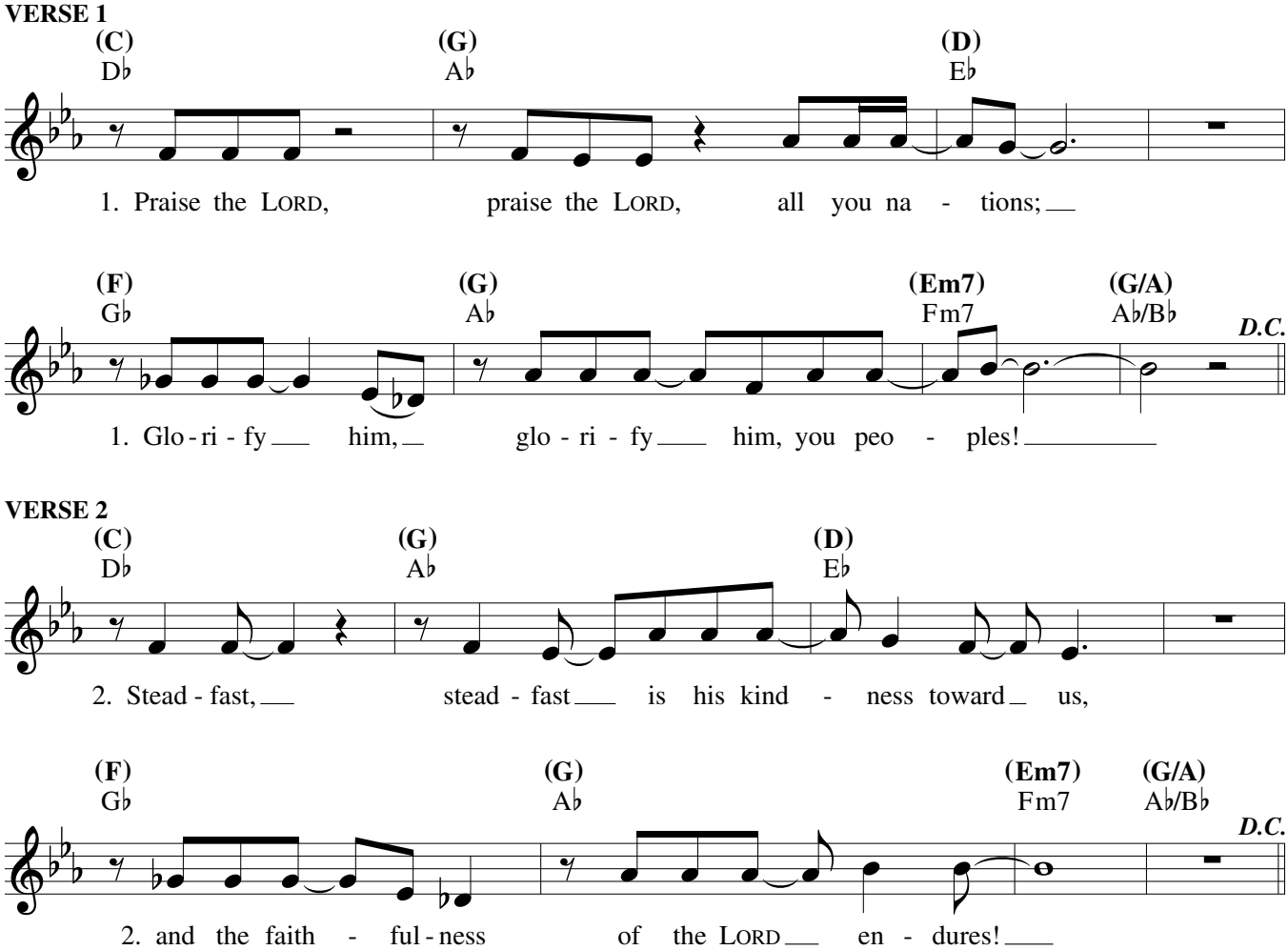

VERSE 2