Entrance Antiphon

Sixth Sunday of Easter

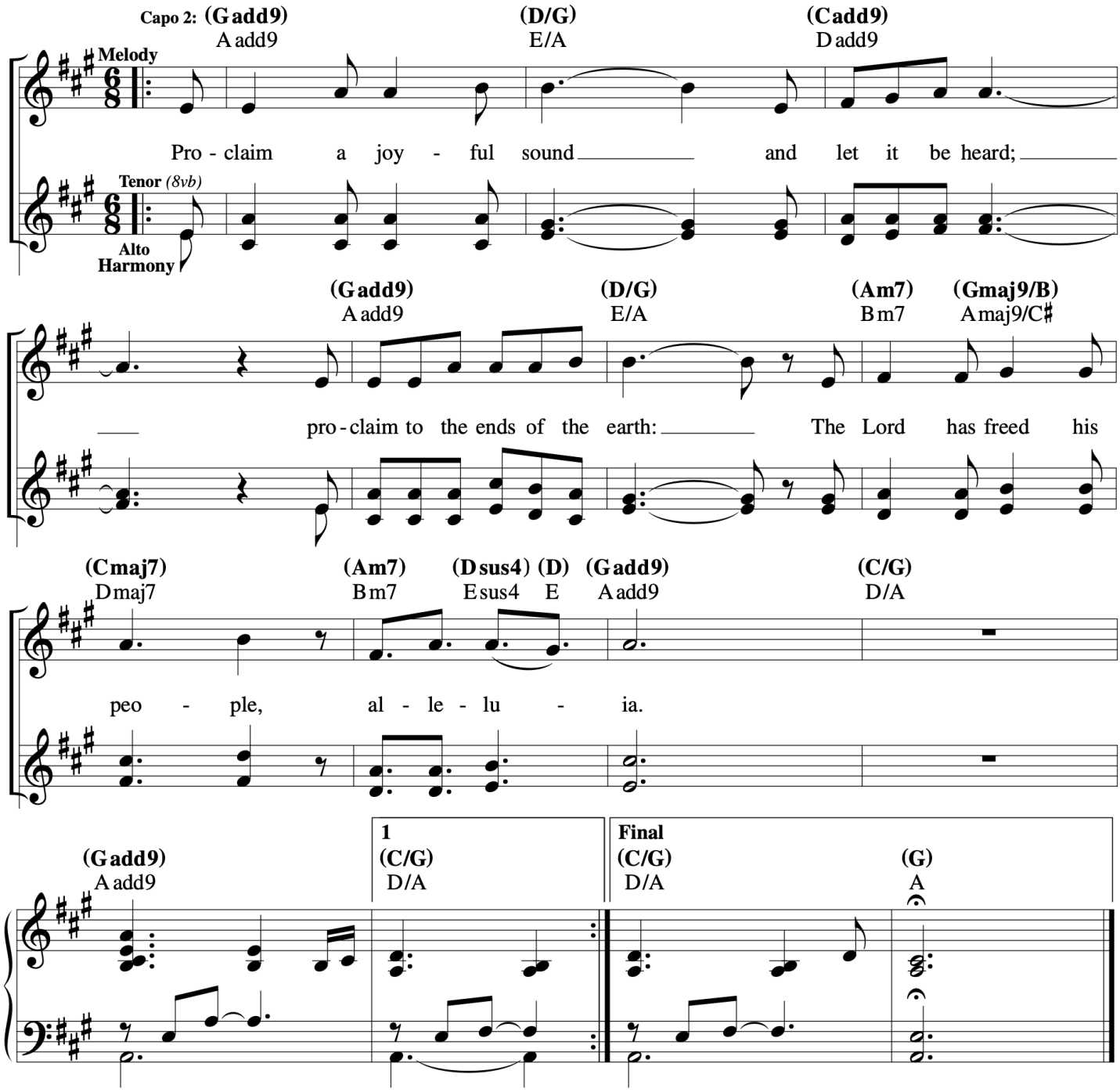

Music © 2020, Steve Angrisano, Sarah Hart, and Curtis Stephan

Sixth Sunday of Easter

Responsorial Psalm: Psalm 98:1, 2–3, 3–4 (56)

Response: *(Organ/SATB)* [*or:* Alleluia.]

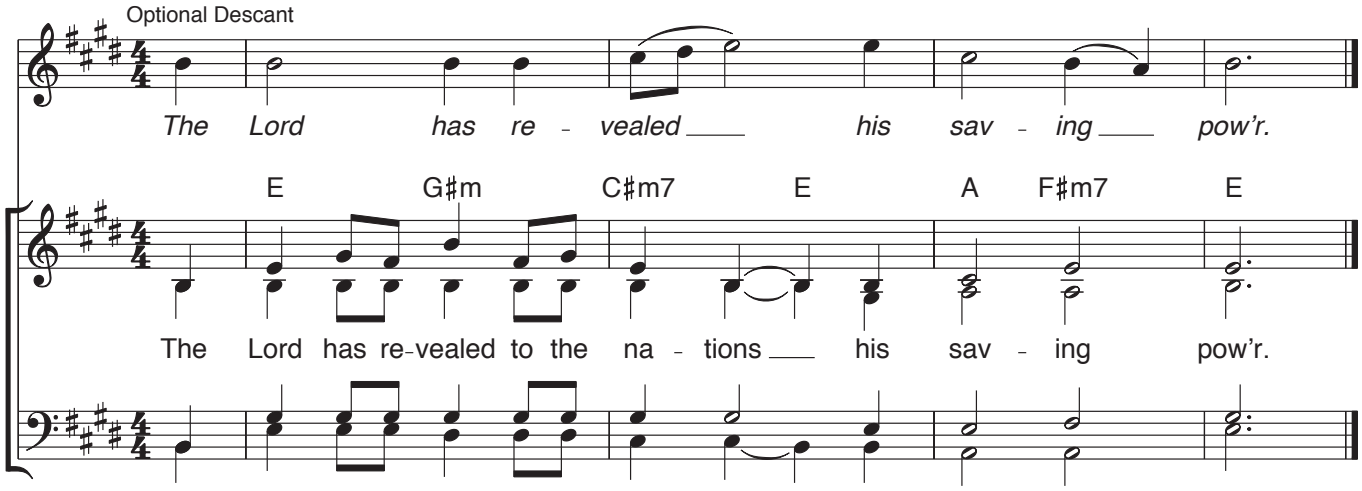

Verses: *(Cantor or SATB)*

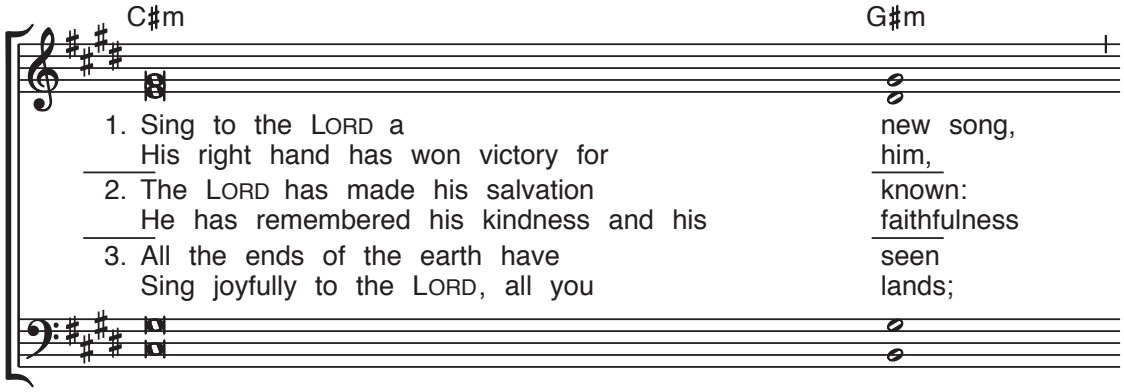

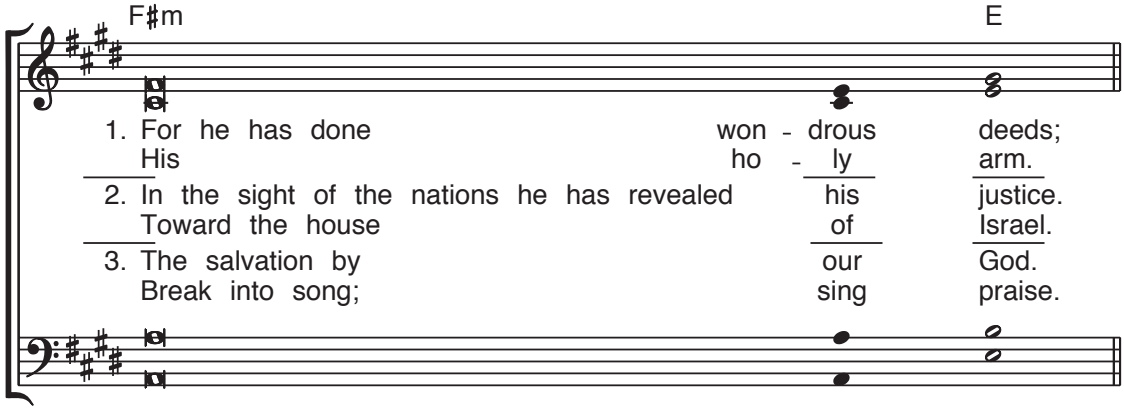

Music: Owen Alstott, © 1977, 1990, OCP. All rights reserved.

Edition #30131191

Gospel Acclamation

Sixth Sunday of Easter

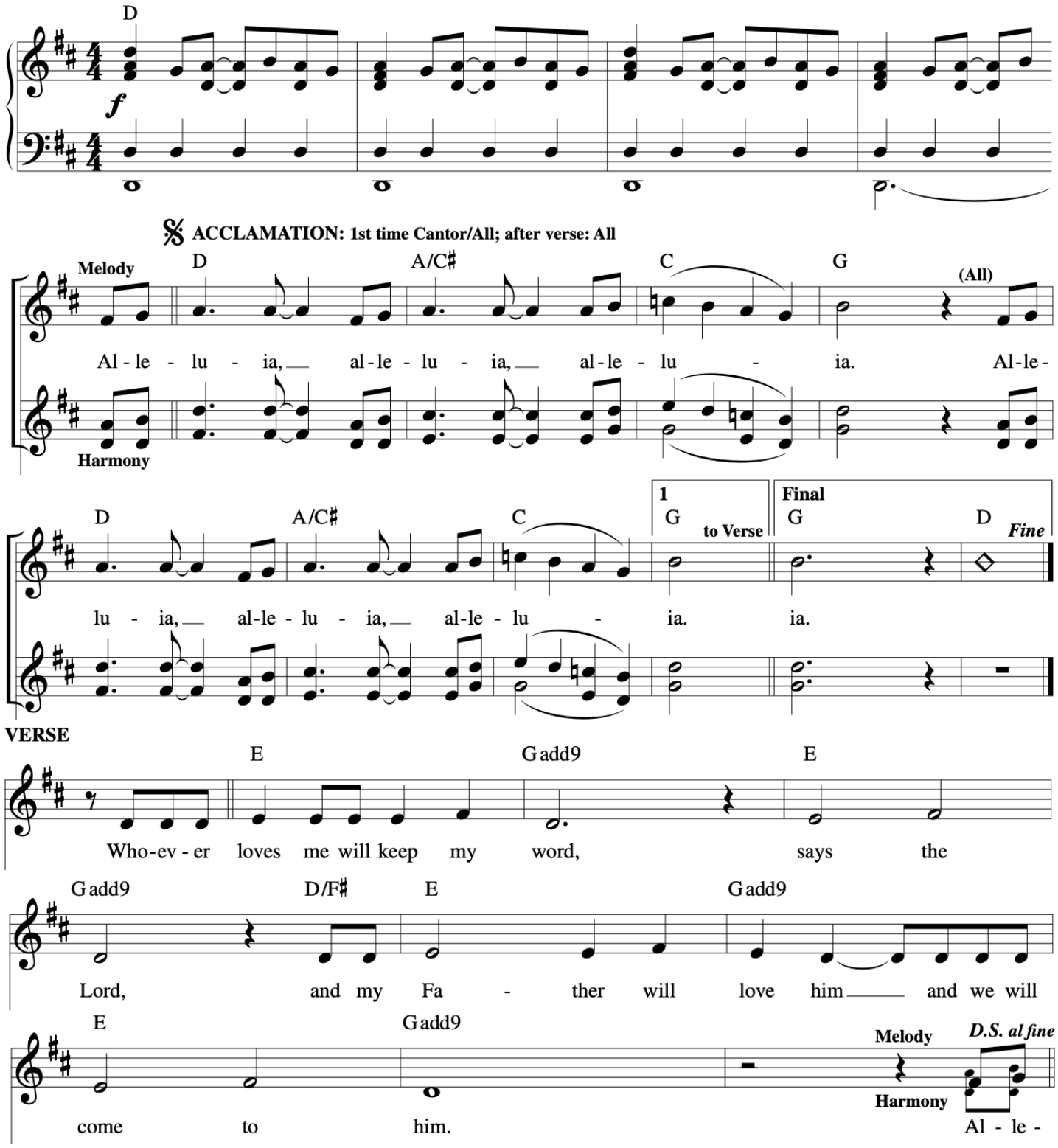

Mass of the Desert; © 2011, 2016, 2022, Tom Booth.

One Sacrifice of Christ

With hope (♩ = ca. 74)

C C/E F C/E F

1. One sac - ri - fice of Christ, one throne a - bove the heav -
2. One gaze we lift a - bove, where Love was drawn to heav -
3. One ban - quet rich - ly set for all God's ho - ly peo -

Gsus4 G Am Am/G F C

1. - ens. Christ has ris - en as he said, and will come to wake the dead.
2. - en. We stand watch - ful through the night for our King to come in light,
3. - ple. We will dine in joy and peace, and our song will nev - er cease,

Dm7 C/E F Gsus4 G C C/E

1. Christ will re - turn to set us free. One sac - ri - fice of love,
2. heirs to the glo - ry of the Lamb. One might - y Word of truth:
3. prais - ing the Lamb up - on the throne. One shout of joy we raise,

F C/E F Gsus4 G E/G♯ Am Am/G

1. one mes - sage for the na - tions: Je - sus suf - fered, died and rose, and as -
2. Christ did a - rise in tri - umph. Now he sits up - on the throne; God's right
3. one voice in ex - al - ta - tion. For in glo - ry Christ has gone, and in

F C/G

1. cend - ed to the throne.
2. hand is he a - lone.
3. hope we now are drawn to

1, 2

Dm7 C/E F Gsus4 C C/E F Gsus4

1. Christ will re - turn to save the world.
2. Christ reigns in splen - dor o - ver all.

Final

Dm7 C/E F Gsus4 Am C/G F G C C/E F F2/A Gsus4 C

rit.

3. one sac - ri - fice of Christ, one sac - ri - fice of Christ.

Text and music: Rick Modlin, b. 1966, and Robert Feduccia, b. 1967, © 2013, Rick Modlin and Robert Feduccia.
Published by Spirit & Song®, a division of OCP. All rights reserved.

Edition #30133645

Communion Antiphon

Sixth Sunday of Easter

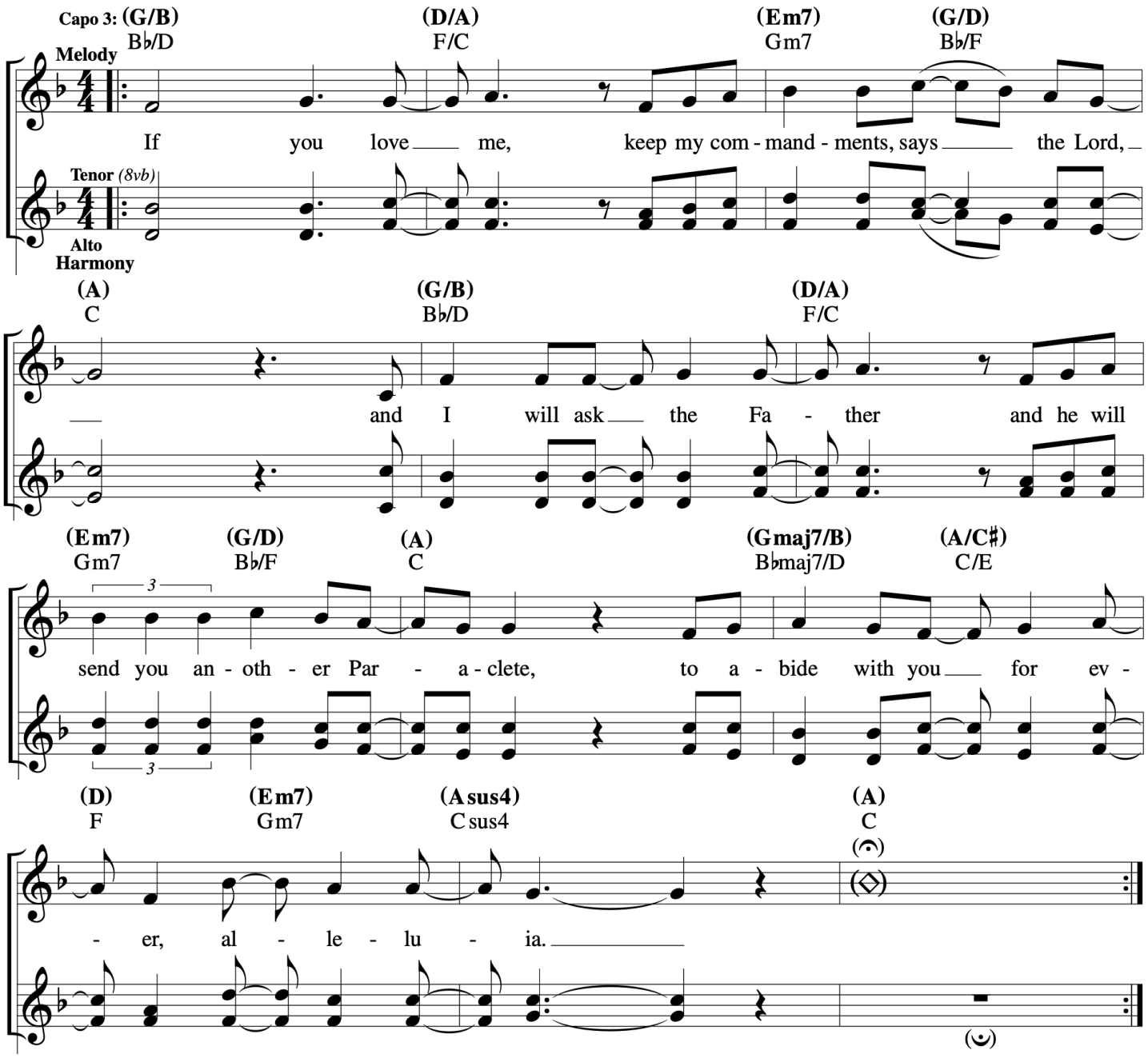

Music © 2020, Steve Angrisano, Sarah Hart, and Curtis Stephan

Hold On to Love/Aférrate al Amor

VERSES *(♩ = ca. 100)*

D Dmaj9 G D/F♯ **Harmony** **Melody**

1. There is a place for the sad - ness.
2. When ter - ror and fear o - ver-whelm us,
3. When ha - tred is used to di - vide us,

1. *En tiem - pos de a - mar - ga tris - te - za: A -*
2. *Cuan - do el mie - do y fu - ror nos de - tie - nen: A -*
3. *Cuan - do el ar - ma del o - dio u - ti - li - zan: A -*

Em7 A7sus4 D D/C♯

1. Hold on to Love. There is a sea - son of glad -
2. hold on to Love. Cour - age and faith will sus - tain
3. hold on to Love. Wis - dom and truth re - u - nite

1. *fé - rra - te al A - mor. En tiem - pos de paz y pro - me -*
2. *fé - rra - te al A - mor. La fuer - za y la fe nos sos - tie -*
3. *fé - rra - te al A - mor. La jus - ti - cia y ver - dad u - ni - fi -*

Bm Bm7/A Em7 A7sus4 D Dmaj9

1. - ness. Hold on to Love. When pain and con - fu -
2. us. Hold on to Love. When vi - o - lence seeks
3. us. Hold on to Love. When pre - ju - dice pos -

1. *- sa: A - fé - rra - te al A - mor. Cuan - do el do - lor*
2. *- nen: A - fé - rra - te al A - mor. Si el o - dio y te - rror*
3. *- can: A - fé - rra - te al A - mor. Si el pre - jui - cio a - pa - ren -*

G D/F♯ Em7 A7sus4 D

1. - sion seem end - less, hold on to Love. We
2. to de - stroy us, hold on to Love.
3. - es as free - dom, hold on to Love.

1. *nos tras - tor - na: A - fé - rra - te al A - mor. El*
2. *nos des - ga - rran: A - fé - rra - te al A - mor. Los*
3. *- ta ser li - ber - tad: A - fé - rra - te al A - mor. To - dos*

Text: English, Jesse Manibusan, b. 1958, © 2016, Jesse Manibusan. Spanish, Estela García-López, b. 1969, and Rodolfo López, b. 1965, © 2022, Estela García and Rodolfo López. Published by Spirit & Song®, a division of OCP. All rights reserved.
Music: Jesse Manibusan, © 2016, Jesse Manibusan. Published by Spirit & Song®, a division of OCP. All rights reserved.

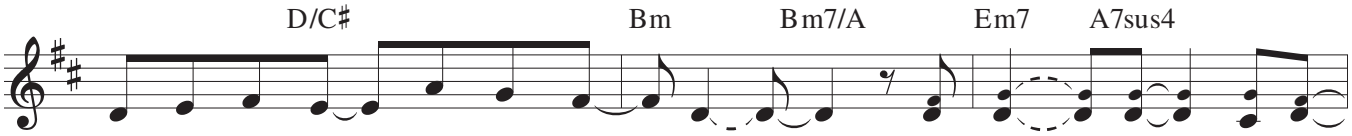

1. cul - ti - vate heal - ing through kind - ness. Hold on to Love
2. Acts of com - pas - sion re - store us. Hold on to Love.
3. Dig - ni - ty means "all are wel - come!" Hold on to Love.

1. *don del a - mor nos trans - for - ma: A - fé - rra-te al A - mor.*
2. *ac - tos de a - mor nos res - tau - ran: A - fé - rra-te al A - mor.*
3. *son bien - ve - ni - dos con dig - ni - dad: A - fé - rra-te al A - mor.*

REFRAIN

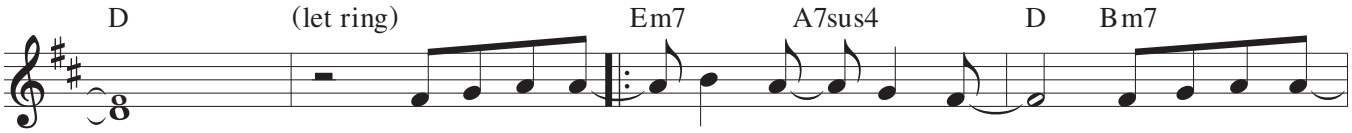

1-3. Hold on to Love, where hope is found. Hold on to Love,
1-3. *En el A - mor hay i - lu - sión. En el A - mor*

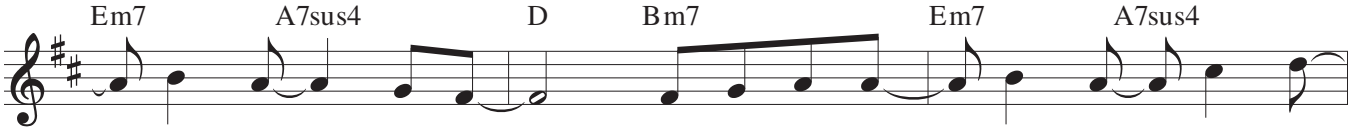

where joy a-bounds. Hold on to Love, where grace and mer -
hay com - pren-sión. En el A - mor hay gra - cia y

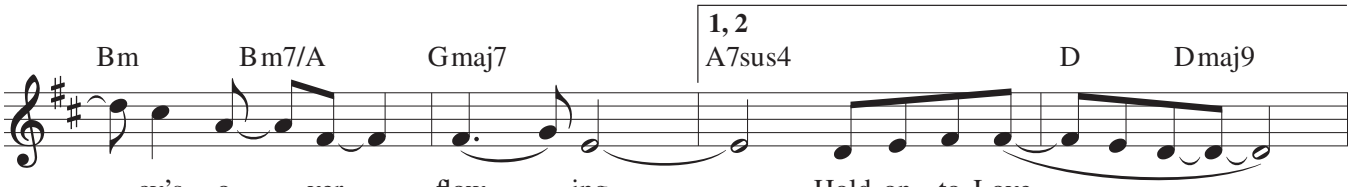

- cy's o - ver - flow - ing. Hold on to Love.
mi - se - ri - cor - dia. En el A - mor.

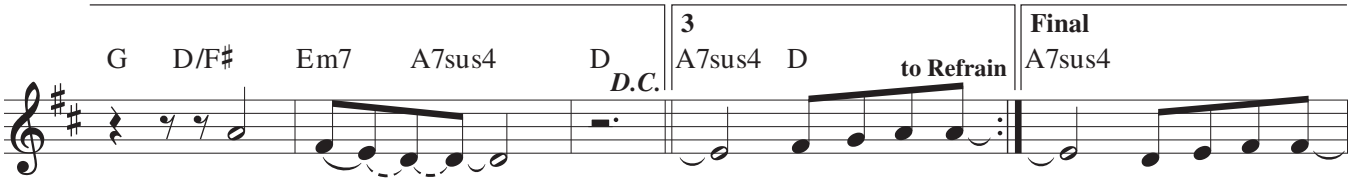

(Hold on.) Hold on to Love, Hold on to Love.
(En el A - mor.) En el A - mor En el A - mor.

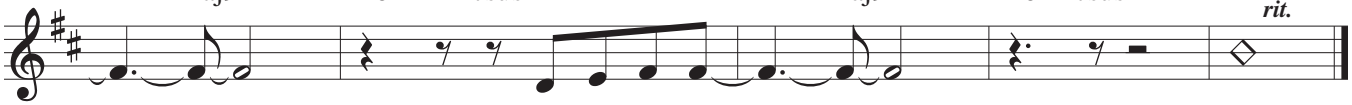

Hold on to Love.
En el A - mor.

Litany of Peace

VERSES *(♩ = ca. 90)*

Capo 2: **(Em)** **(Am)** **(D)** **(B m)** **(Em)** **(C)** **(B m)** **(Em)**
F♯m B m E C♯m F♯m D C♯m F♯m

(a tempo)

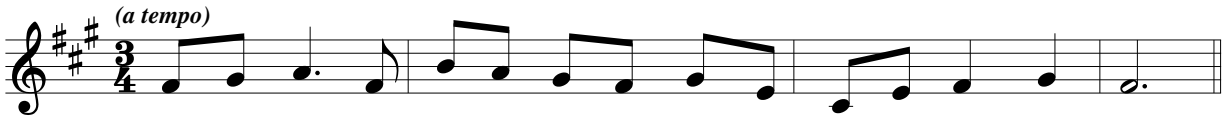

1. God of love, your gift of peace is plant - ed deep with - in our hearts:
2. God of peace, wher - ev - er there is ha - tred, may we bring your love:
3. May we bring your hope and glad-ness where de - spair and sad - ness are:
4. May we seek to un - der-stand an - oth - er with a pa - tient heart:
5. Faith - ful God, wher - ev - er there is dark - ness, may we bring your light:
6. God of mer - cy, help us to for - give when there is in - jury done:
7. Gra-cious God, when - ev - er peo - ple hun - ger, may we fill their need:
8. Set us free from all our fear and an - ger; set us free to love:

REFRAIN

(C) **(D/C)** **(G/B)** **(G)** **(D/A)** **(D)** **(G)**
D E/D A/C♯ A E/B E A

Soprano
Alto
Tenor
Bass

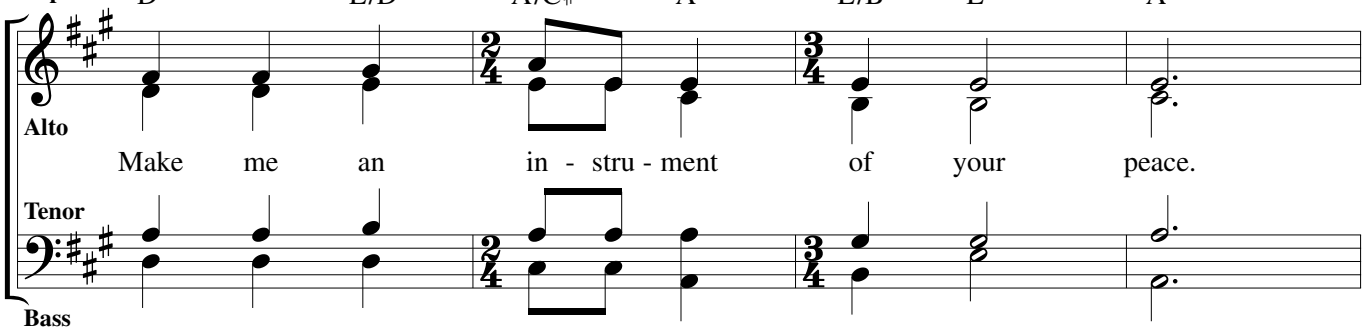

Make me an in - stru - ment of your peace.

(Em) **(D/F♯)** **(G)** **(C)** **(Am)** **(B m)** **(E)**
F♯m E/G♯ A D B m C♯m F♯

rit.

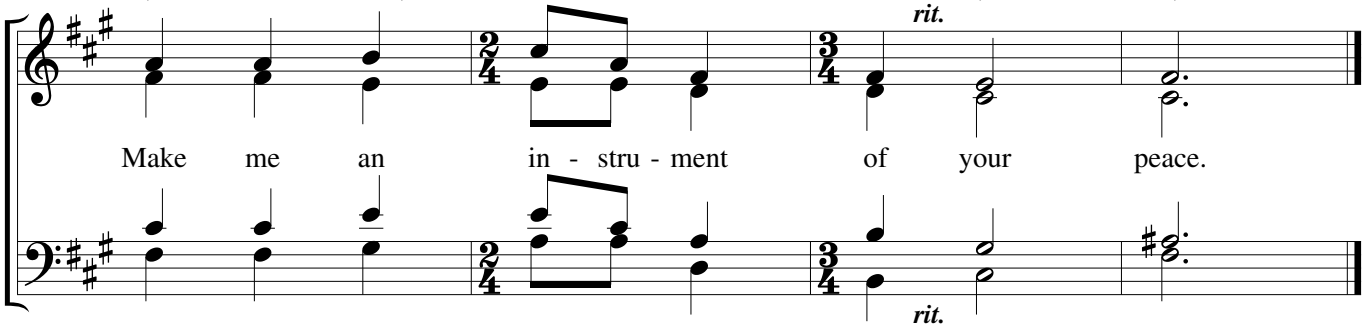

Make me an in - stru - ment of your peace.

rit.

Text: Based on the prayer traditionally ascr. to St. Francis of Assisi, 1182–1226; Barbara Bridge, b. 1950.
Music: Barbara Bridge.
Text and music © 2002, 2006, Barbara Bridge. Published by OCP. All rights reserved.

22964-Z2
Edition #93460

Alleluia! Love Is Alive

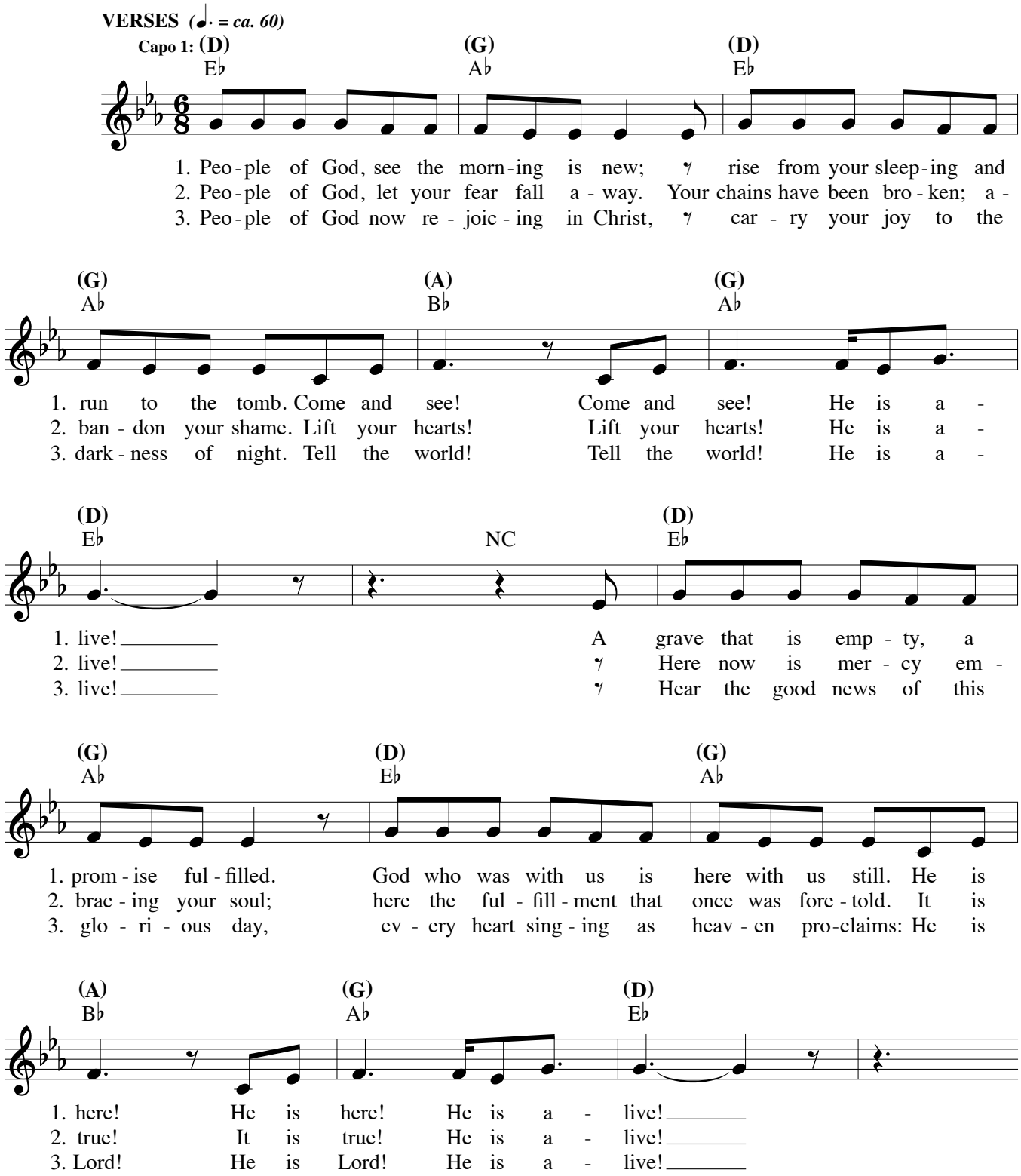

Text and music: Steve Angrisano, b. 1965, Jesse Manibusan, b. 1958, and Sarah Hart, b. 1968, © 2012, Steve Angrisano, Sarah Hart and Jesse Manibusan.
Published by Two by Two Ministries and Spirit & Song®, a division of OCP. Administered by Spirit & Song®, a division of OCP. All rights reserved.

REFRAIN

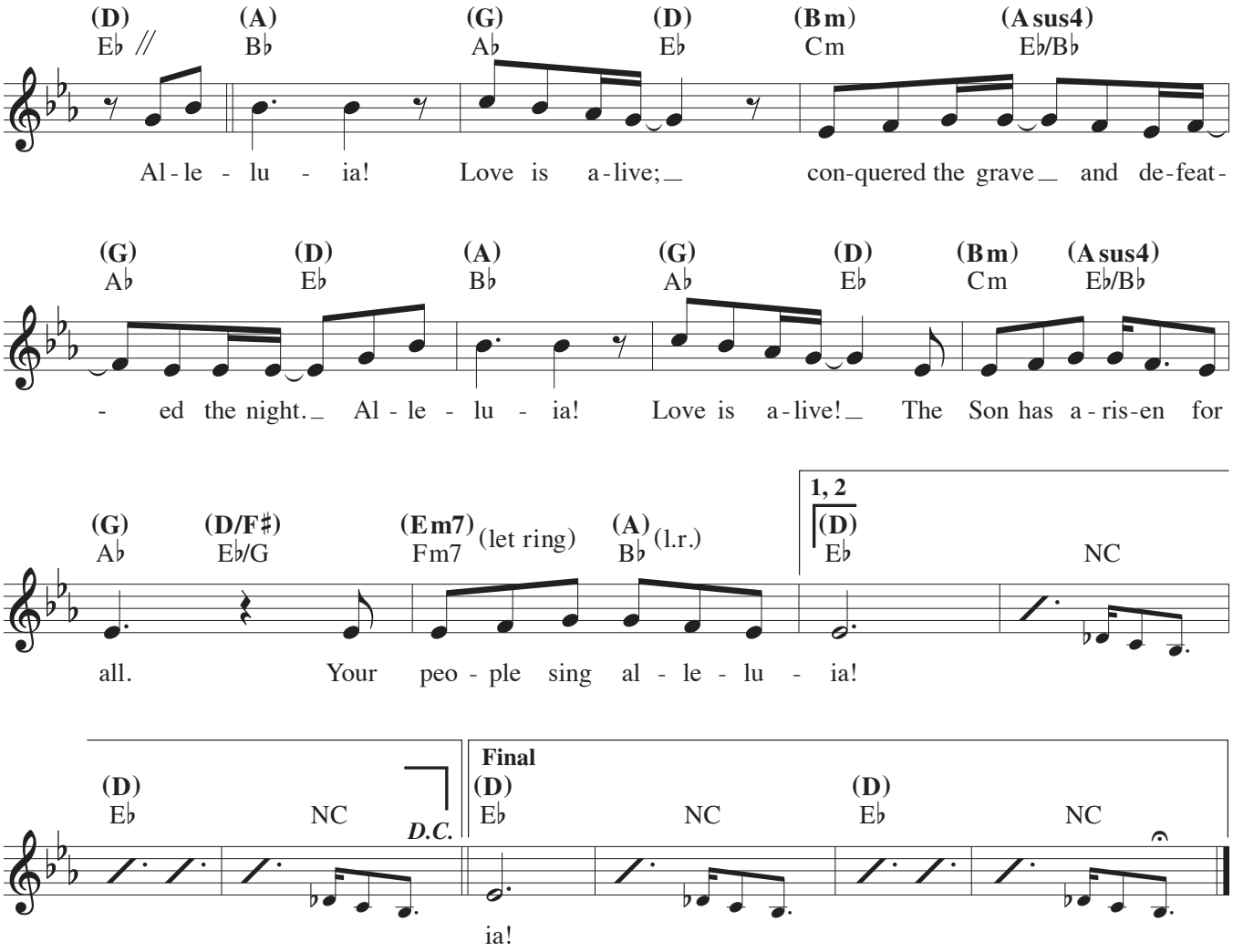
(D) E♭ //
(A) B♭
(G) A♭
(D) E♭
(Bm) Cm
(Asus4) E♭/B♭
Al - le - lu - ia! Love is a - live; con-quered the grave and de-feat-
(G) A♭
(D) E♭
(A) B♭
(G) A♭
(D) E♭
(Bm) Cm
(Asus4) E♭/B♭
- ed the night. Al - le - lu - ia! Love is a - live! The Son has a - ris-en for
(G) A♭
(D/F♯) E♭/G
(Em7) Fm7 (let ring)
(A) B♭ (l.r.)
1, 2
(D) E♭
NC
all. Your peo - ple sing al - le - lu - ia!
(D) E♭
NC
D.C.
Final
(D) E♭
NC
(D) E♭
NC
ia!