The Beatitudes

(Matthew 5: 1-12)

Francesca LaRosa

Intro ♩ = 80

D♭ G♭ A♭7 D♭ A♭sus A♭

Piano

mp *mf* *rit.*

Verses

5

Vo.

1.Bless-ed are the poor in spir - it, for theirs is the king - dom of

Vo.

2.Bless-ed are the mer - ci - ful, for they will re - ceive

Vo.

3.Bless - ed are you when peo - ple re - vile

D♭ G♭/D♭ A♭sus

Pno.

mp *a tempo*

8

Vo.

hea - ven. Bless - ed are those who mourn, for

Vo.

mer - cy. Bless - ed are the pure in heart, for

Vo.

you and per - se - cute you and

D♭ B♭m E♭m

Pno.

mf *mp*

The Beatitudes - Music Copyright © 2024 Francesca LaRosa. Lyrics based on Matthew 5: 1-12. Music by Francesca LaRosa. All rights reserved.
No part of this work may be reproduced or transmitted in any form or by any means, electronic or mechanical, including photocopying, recording, or by any information storage and retrieval system, without permission in writing from the copyright owner.

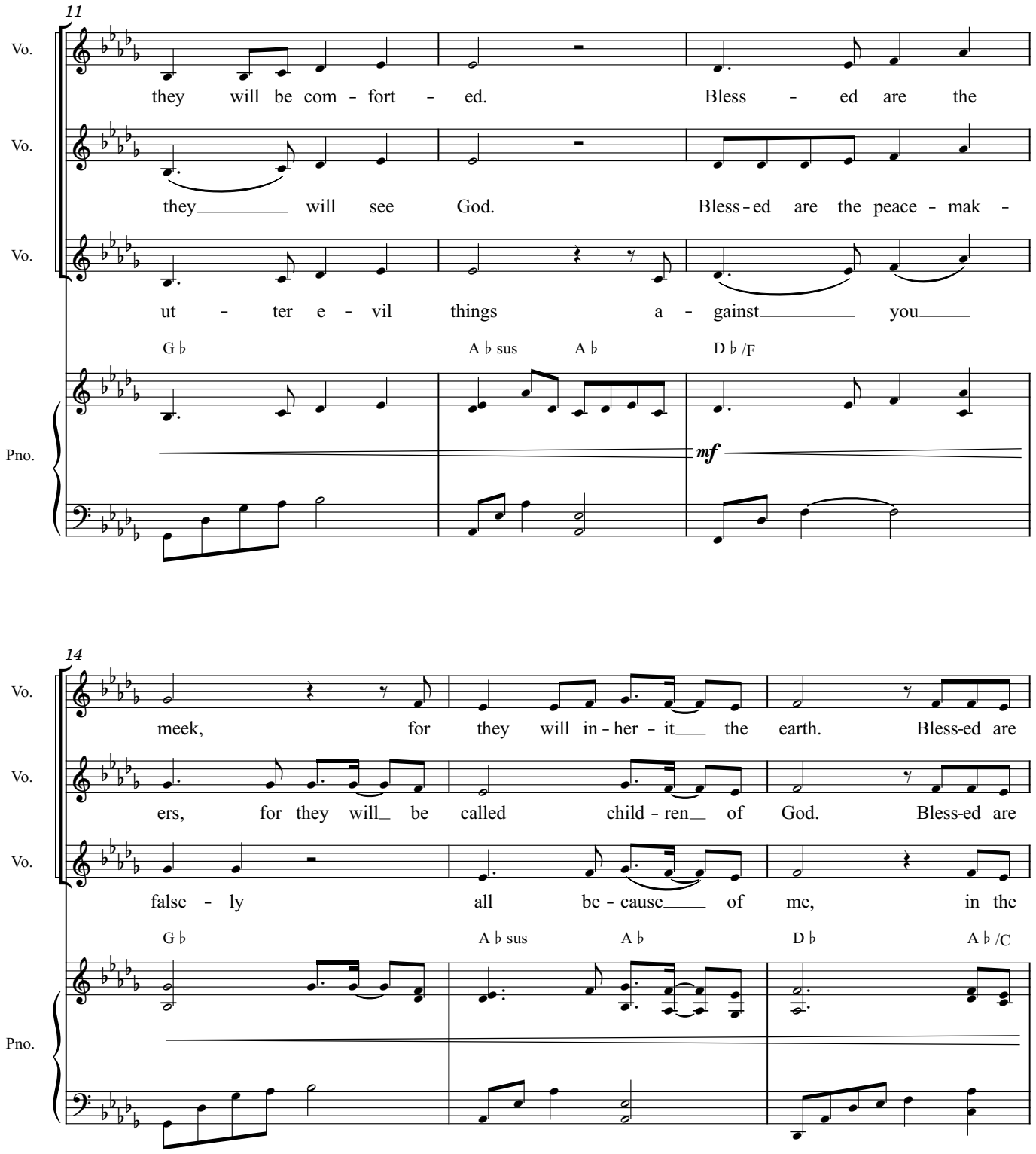
11
Vo.
they will be com - fort - ed. Bless - ed are the
Vo.
they will see God. Bless - ed are the peace - mak -
Vo.
ut - ter e - vil things a - gainst you
G♭ A♭ sus A♭ D♭/F
Pno.
mf
14
Vo.
meek, for they will in - her - it the earth. Bless-ed are
Vo.
ers, for they will be called child - ren of God. Bless-ed are
Vo.
false - ly all be - cause of me, in the
G♭ A♭ sus A♭ D♭ A♭/C
Pno.

17

Vo. those who hun - ger and thirst for right - eous -

Vo. those per - se - cu - ted for right - eous - ness, the

Vo. same way they did to the pro - phets who

B♭m E♭m

Pno.

19

Vo. ness, for they will be filled.

Vo. king - dom of hea - ven is theirs.

Vo. were be - fore you.

C♭ A♭sus

Pno.

rit.

Chorus

21

Vo.

Oh, re - joice and be

A♭ D♭/F G♭ A♭sus A♭

Pno.

f

a tempo

24

Vo.

glad, for your re - ward is

D♭ B♭m E♭m

Pno.

27

Vo.

great in hea - ven. Oh, re -

A♭sus A♭ D♭ D♭/F

Pno.

30

Vo.

joice and be glad,

G♭ A♭ F/A B♭m

Pno.

ff

33

Vo.

for your_ re - ward is great in hea -

D♭/F E♭m A♭sus A♭

Pno.

mp

1. To verses

36

Vo.

ven.

D.S.

D♭ G♭/D♭ A♭sus A♭7 D♭ A♭sus A♭

Pno.

mf

rit.

2. Final Ending

40

Vo.

ven. Bless-ed_ are you... bless-ed_ are

D♭ G♭/D♭ D♭ G♭/D♭

Pno.

2. Final Ending (continued)

44

Vo.

you... bless - ed are you.

D♭ G♭ D♭

Pno.

rit.

p

(Matthew 5: 1-12)

The Beatitudes

Francesca LaRosa

Verses

Bless-ed are the poor in spir-it, for theirs is the king - dom of
Bless-ed are the mer - ci - ful, for they will re - ceive
Bless - ed are you when peo - ple re - vile

4

hea - ven. Bless - ed are those who mourn, for
mer - cy. Bless - ed are the pure in heart, for
you and per - se - cute you and

7

they will be com - fort - ed Bless - ed are the
they will see God. Bless-ed are the peace - ma -
ut - ter e - vil things a - gainst you

10

meek, for they will in - her - it the earth. Bless-ed are
kers, for they will be called child - ren of God. Bless-ed are
false - ly all be - cause of me, in the

13

those who hun - ger and thirst for right - eous -
those per - se - cut - ed for right - eous - ness, the
same way they did to the pro - phets who

15

ness, for they will be filled.
king - dom of hea - ven is theirs.
were be - fore you.

Chorus

17

Oh, re - joice and be glad,

21

for your re - ward is great in hea - ven.

25

Oh, re - joice and be glad,

29

for your re - ward is great in hea - ven.

The Beatitudes - Music Copyright © 2024 Francesca LaRosa. Lyrics based on Matthew 5: 1-12. Music by Francesca LaRosa. All rights reserved.
No part of this work may be reproduced or transmitted in any form or by any means, electronic or mechanical, including photocopying, recording, or by any information storage and retrieval system, without permission in writing from the copyright owner.