# May Your Kingdom Come

*Steve Angrisano, Sarah Hart, and Curtis Stephan*
*Vocal arr. by Rick Modlin*

**INTRO** *(♩ = ca. 104)*

**Capo 3:** (D) F (G) B♭ (D) F (G) B♭

𝄋 **VERSES**

(D) F (A) C (G) B♭ (D) F (G) B♭ (D) F

**Melody**

1. Spir - it of God, fill us with fire, to shine your light for
2. Giv - er of life, send out your Spir - it; a - noint your peo - ple that
3. We will go out pro - claim - ing the king - dom; we will go out with

**Harmony**

(G) B♭ (A) C (D) F (A) C (G) B♭ (D) F

1. all those in need. Give us the strength to love in your name, so
2. we might be healed. Send us with joy to the weak and the low - ly, and
3. mer - cy for all. We will go out and serve with a - ban - don, with

(G) B♭ (A) C

1. all the world will come to be - lieve.
2. let our love be your love re - vealed. May your
3. cour - age now to an - swer the call.

# May Your Kingdom Come

*Steve Angrisano, Sarah Hart, and Curtis Stephan*
*Vocal arr. by Rick Modlin*

**REFRAIN**

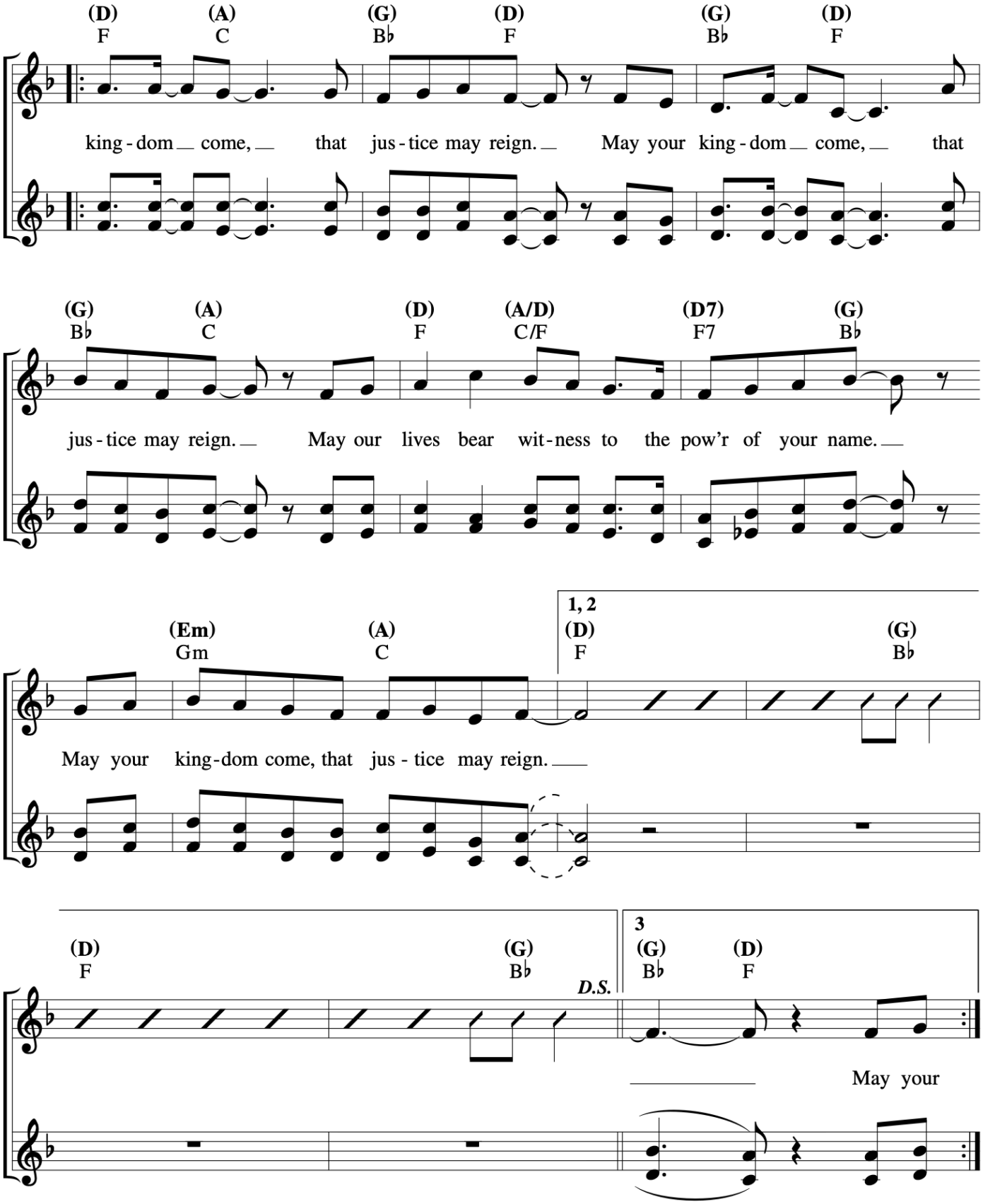

# May Your Kingdom Come
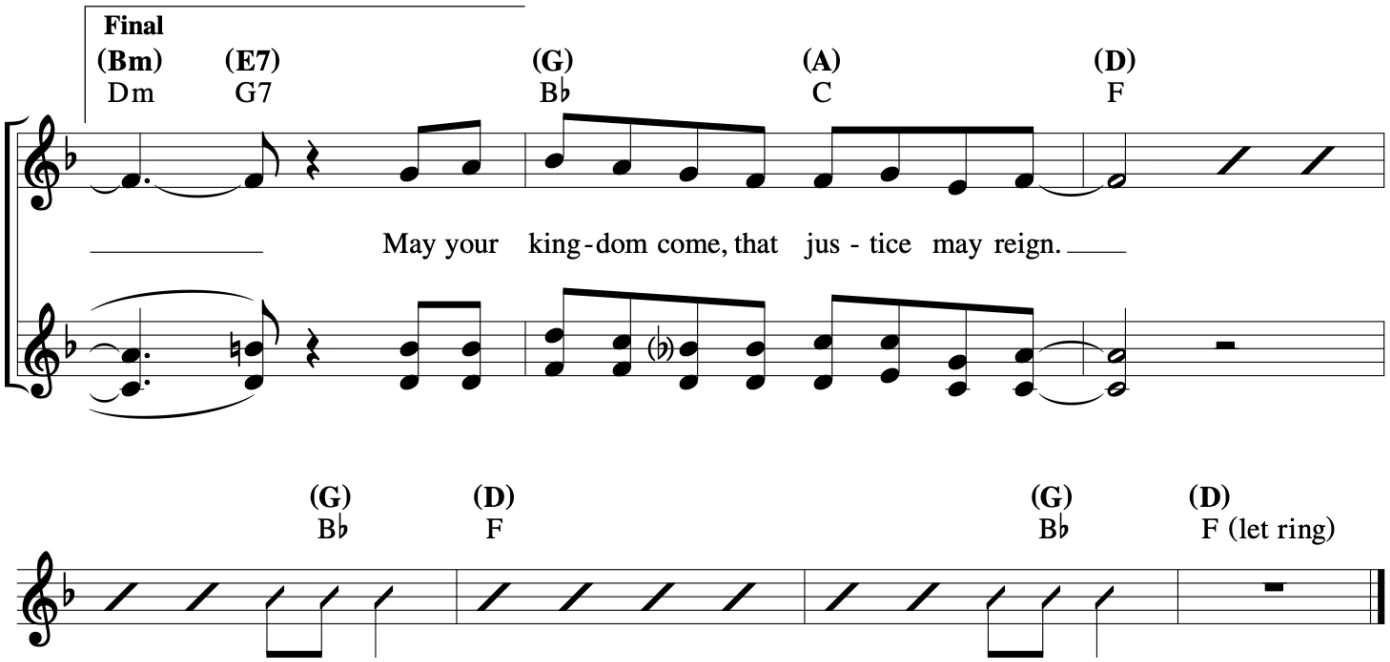
*Steve Angrisano, Sarah Hart, and Curtis Stephan*
*Vocal arr. by Rick Modlin*