Entrance Antiphon

172 – 25th Sunday in Ordinary Time

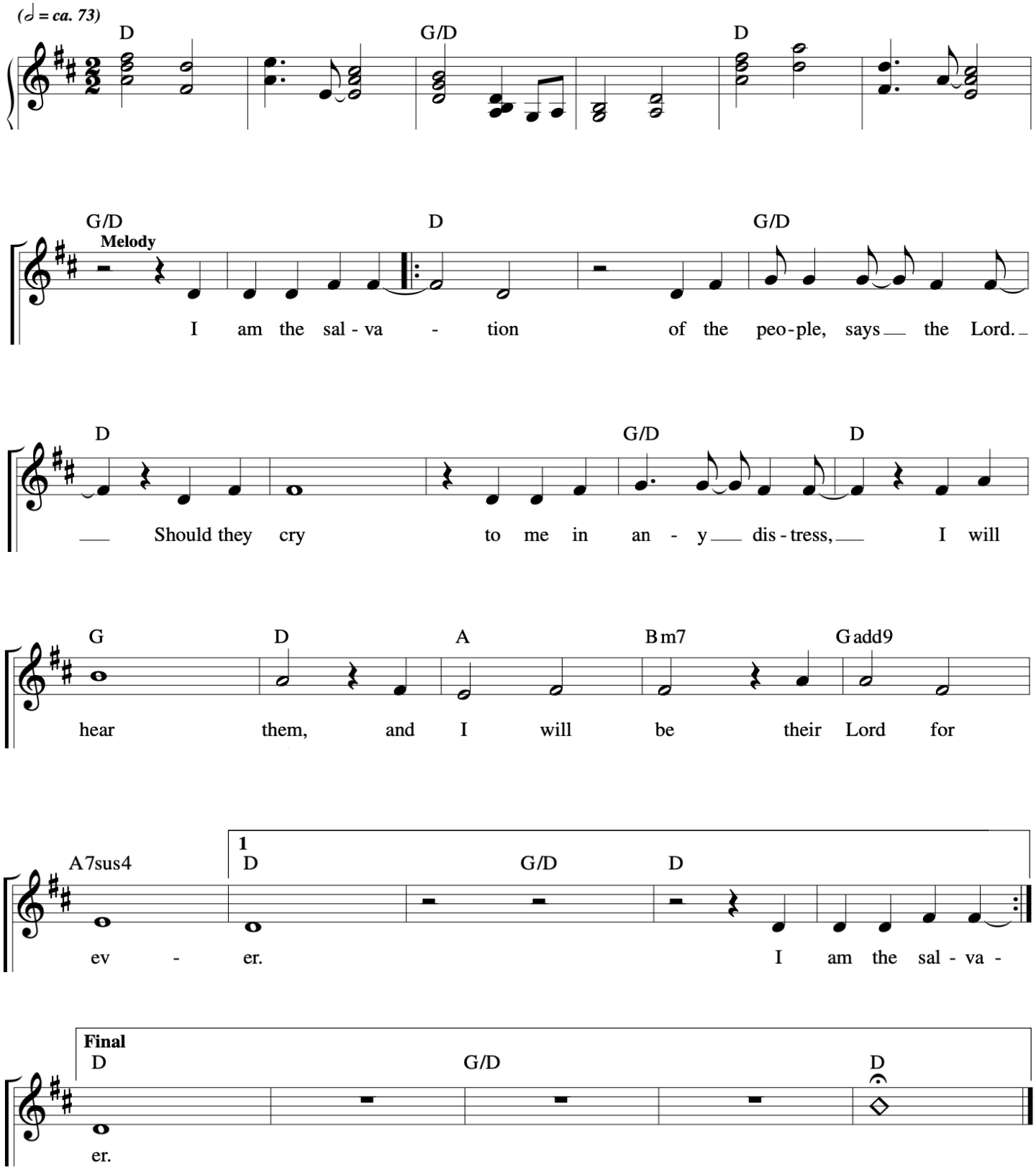

Music © 2020, Steve Angrisano, Sarah Hart, and Curtis Stephan

Psalm 113 - Praise the Lord who lifts up the poor

25th Sunday C

Chris Muglia

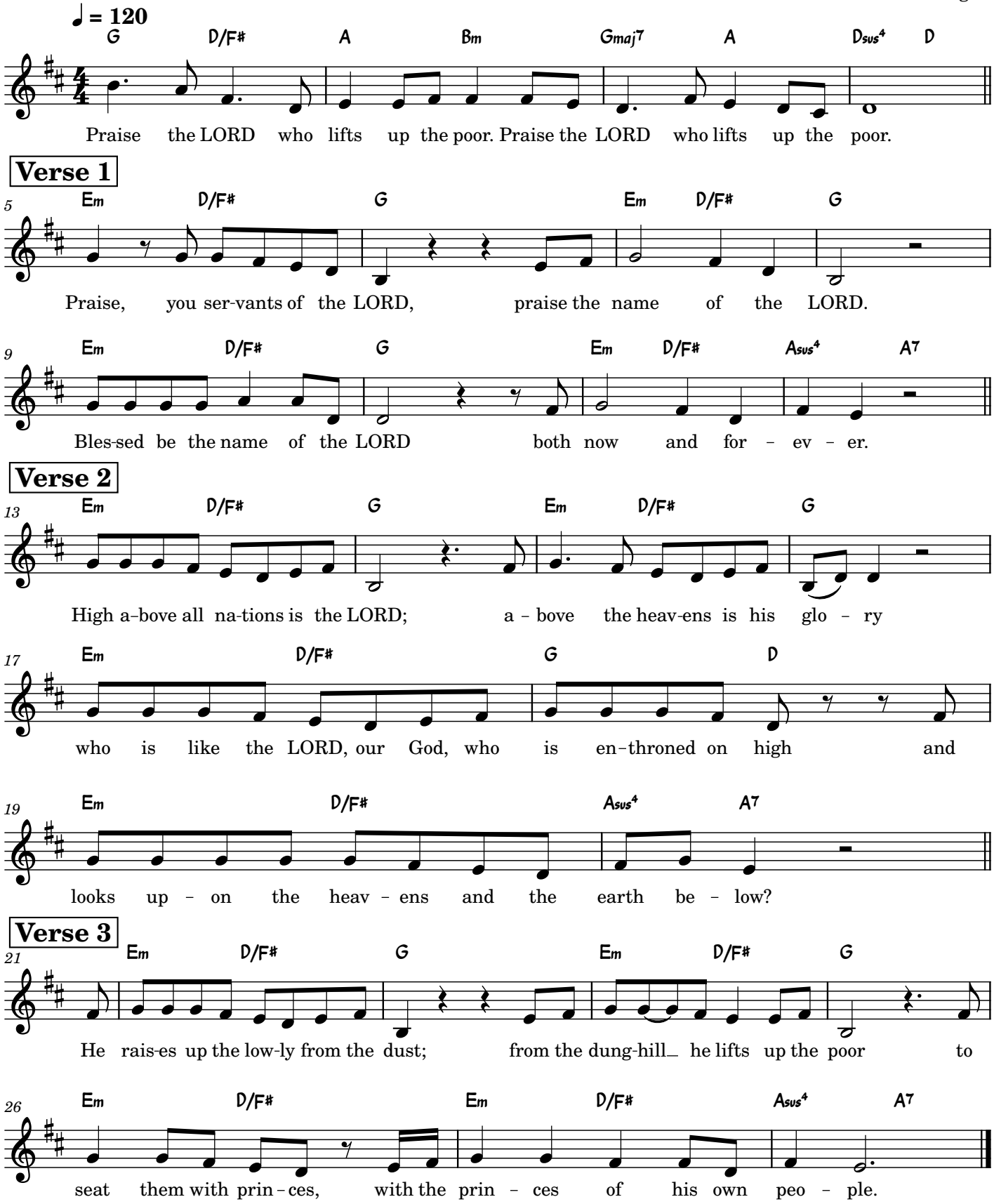

Gospel Acclamation

Ordinary Time 25C

Curtis Stephan
Mass of Renewal

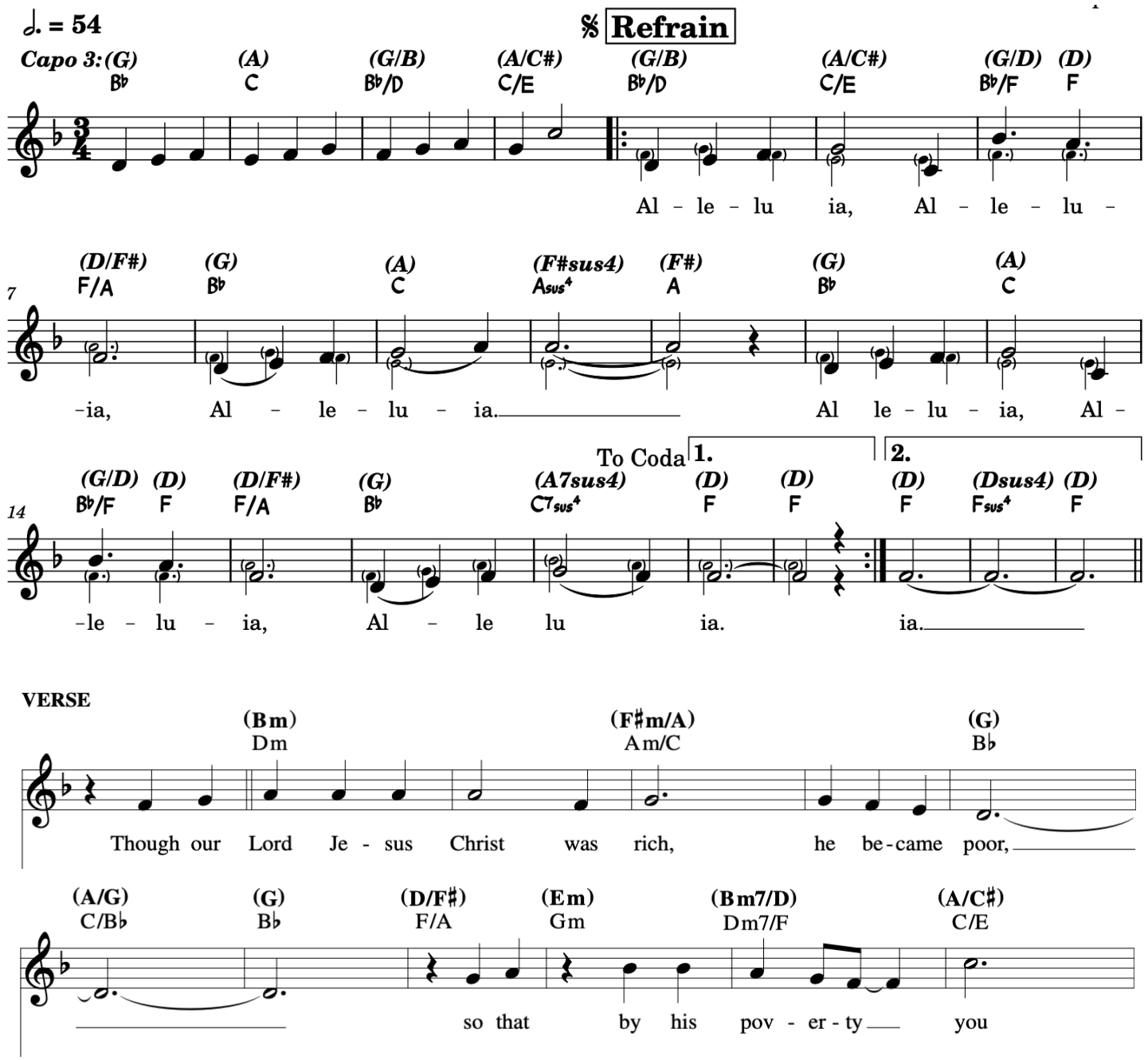

The Jesus Song

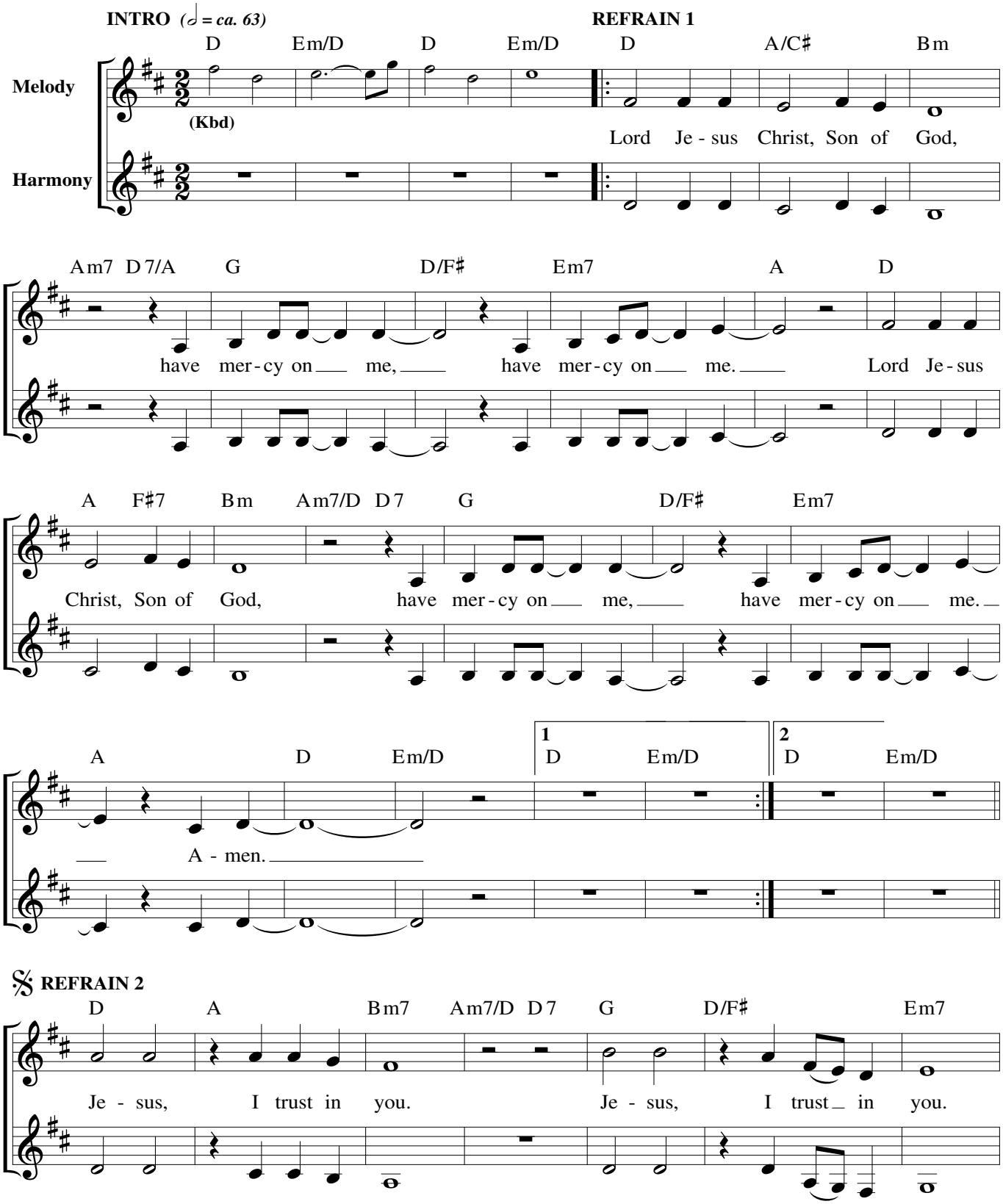

Text: Based on the *Jesus Prayer* and the *Chaplet of Divine Mercy;* Tom Booth, b. 1961.
Music: Tom Booth; harm. by Scott Soper, b. 1961.
Text and music © 2014, Tom Booth. Published by Spirit & Song®, a division of OCP. All rights reserved.

Edition #30137214

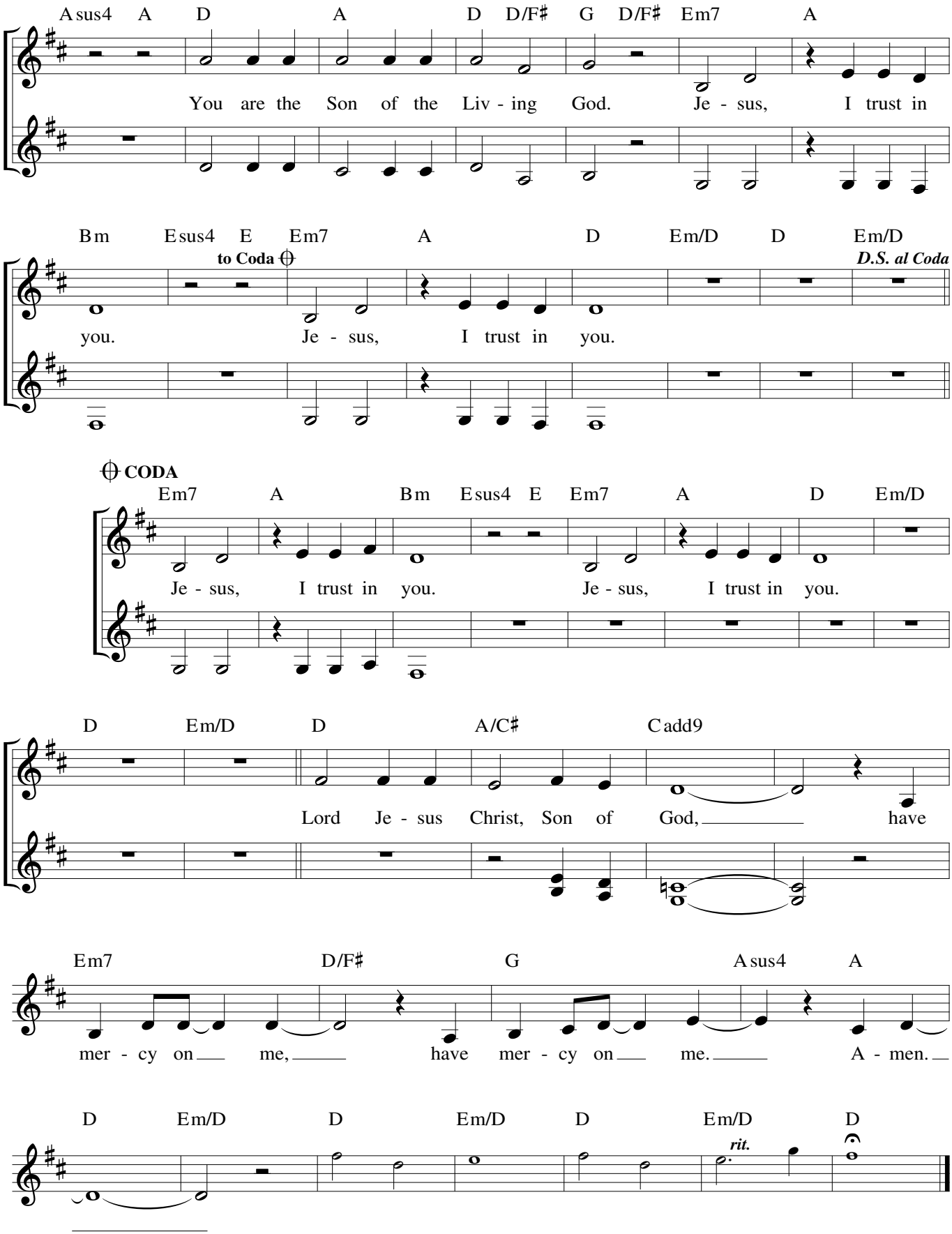

Edition #30137214

Communion Antiphon

172 – 25th Sunday in Ordinary Time

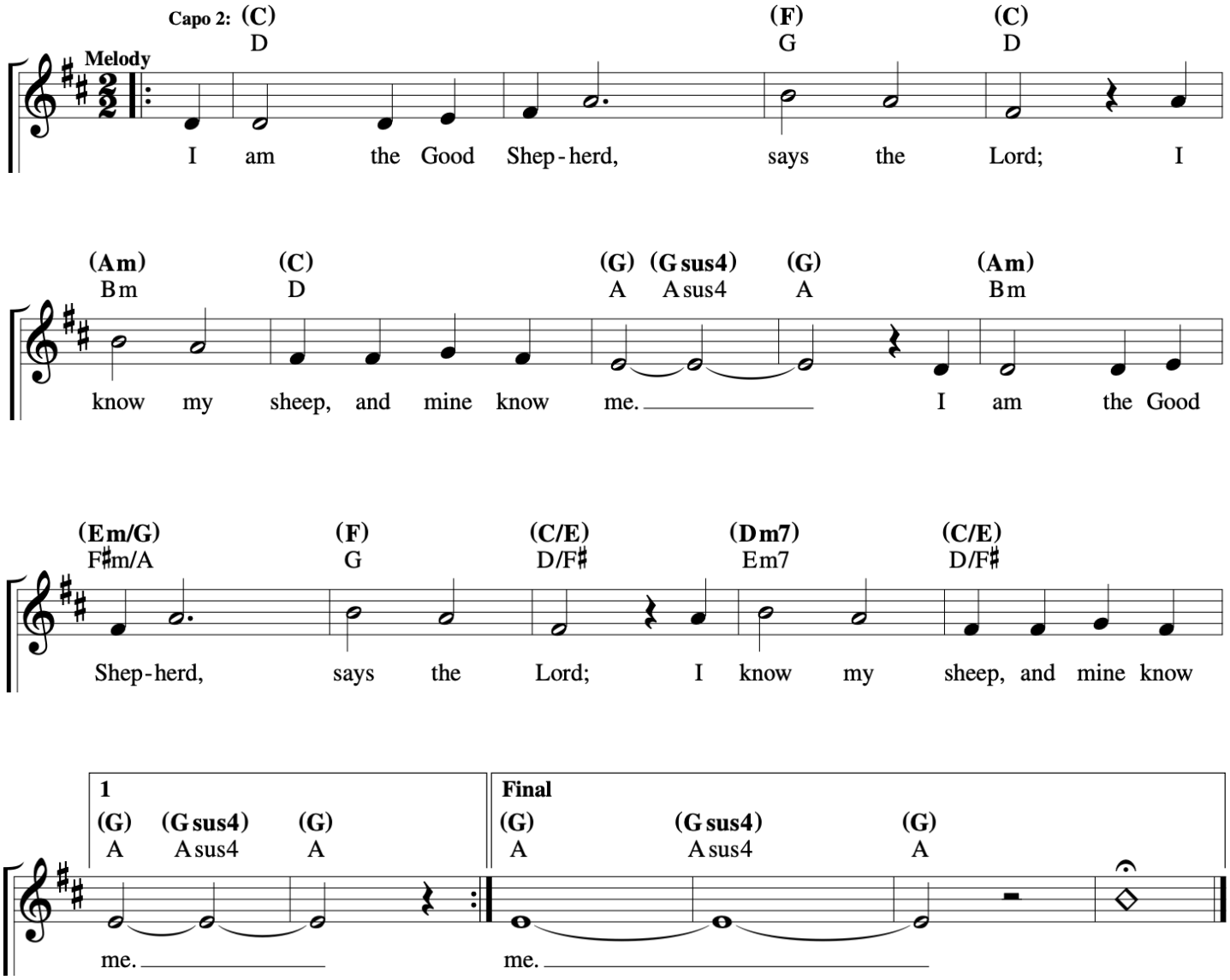

Music © 2020, Steve Angrisano, Sarah Hart, and Curtis Stephan

The Body of Christ

VERSES *(♩ = ca. 128)*

C F C Am G C

1-3. This is the Bod - y of Christ,

1. beau - ti - ful, bro - ken and blessed;
2. word be - come flesh by his grace;
3. gath - ered in hope and in faith;

Am G Fmaj7 C Am G

1. mir - a - cle of the great - est of loves, pres - ence of God in our midst.
2. mir - a - cle of a mys - t'ry no tongue ev - er could ful - ly ex - plain.
3. bound by this love, this Bod - y and Blood he of - fers a - gain and a - gain.

C F C Am G C

1. This is the Cup that he shares, end - less - ly emp - tied and poured;
2. This is the Blood of the Lamb, gift of a heart o - pen wide;
3. All of the hun - ger we have, sat - is - fied on - ly by this;

Am G Fmaj7 C Am7 G

1. sac - ri - fice made so that we might be saved now and for - ev - er - more.
2. poured from the Cross to the al - tar where love com - forts and fills and pro - vides.
3. so we re - ceive, we re - mem - ber, be - lieve and share so that oth - ers may live.

REFRAIN

F C G Am

A - men, a - men! We are healed by the Bread of life. A -

F C G Am Am/G F

men, a - men! We are one in the Bod - y of Christ. We are one in the

G C Fmaj7 C Fmaj7 C

(Pno) 1-2 D.C. Final

Bod - y of Christ.

Text and music: Sarah Hart, b. 1968, © 2019, 2020, Sarah Hart. Published by Spirit & Song®, a division of OCP. All rights reserved.

The Beatitudes

(Matthew 5: 1-12)

Francesca LaRosa

Intro ♩= 80

D♭ G♭ A♭7 D♭ A♭sus A♭

Piano

mp *mf* *rit.*

Verses

5

Vo. 1.Bless-ed are the poor in spir - it, for theirs is the king - dom of

Vo. 2.Bless-ed are the mer - ci - ful, for they will re - ceive

Vo. 3.Bless - ed are you when peo - ple re - vile

D♭ G♭/D♭ A♭sus

Pno. *mp* *a tempo*

8

Vo. hea - ven. Bless - ed are those who mourn, for

Vo. mer - cy. Bless - ed are the pure in heart, for

Vo. you and per - se - cute you and

D♭ B♭m E♭m

Pno. *mf* *mp*

The Beatitudes - Music Copyright © 2024 Francesca LaRosa. Lyrics based on Matthew 5: 1-12. Music by Francesca LaRosa. All rights reserved.
No part of this work may be reproduced or transmitted in any form or by any means, electronic or mechanical, including photocopying, recording, or by any information storage and retrieval system, without permission in writing from the copyright owner.

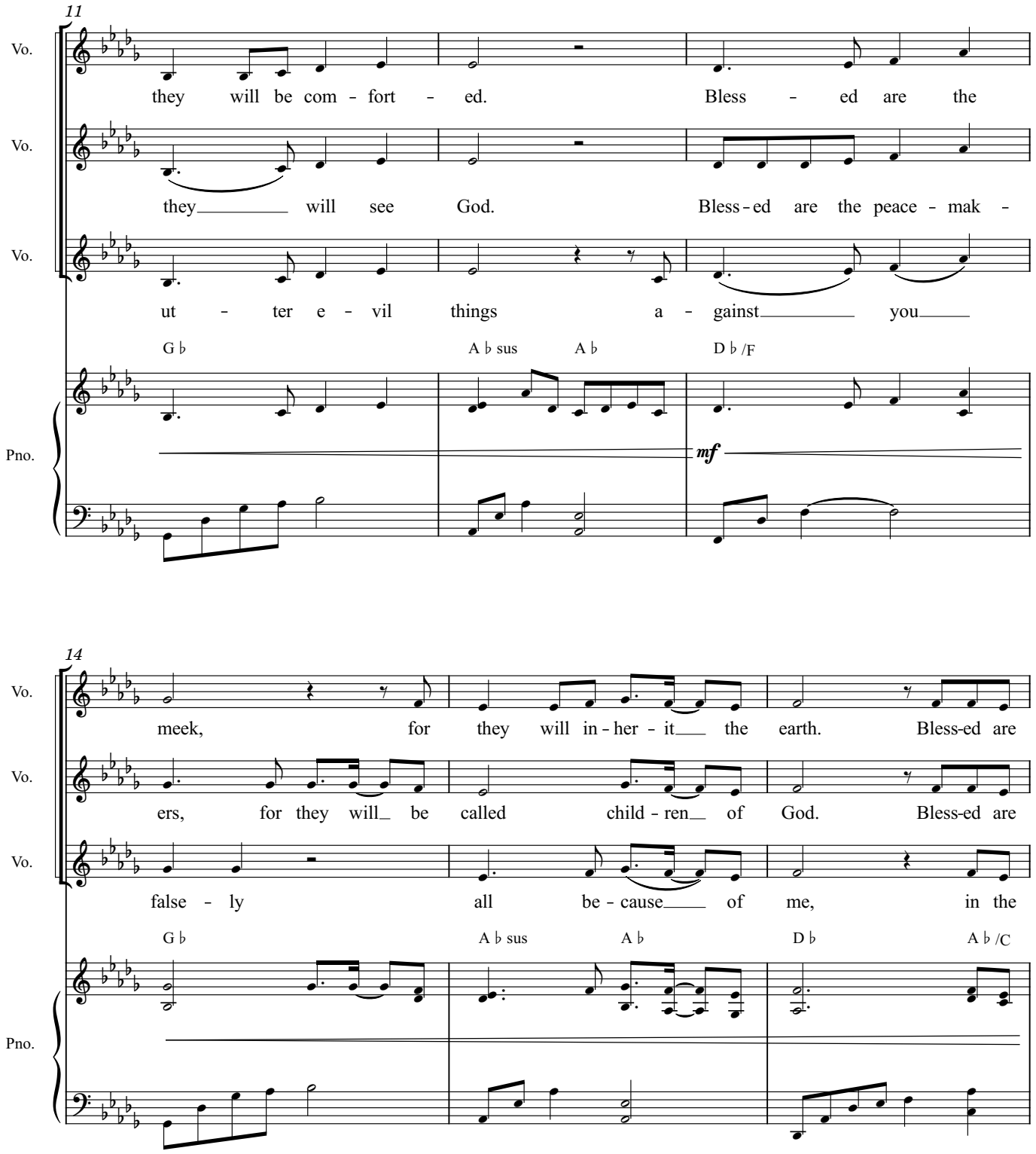
11
Vo.
they will be com - fort - ed. Bless - ed are the
Vo.
they will see God. Bless - ed are the peace - mak -
Vo.
ut - ter e - vil things a - gainst you
G♭ A♭ sus A♭ D♭/F
Pno.
mf
14
Vo.
meek, for they will in - her - it the earth. Bless-ed are
Vo.
ers, for they will be called child - ren of God. Bless-ed are
Vo.
false - ly all be - cause of me, in the
G♭ A♭ sus A♭ D♭ A♭/C
Pno.

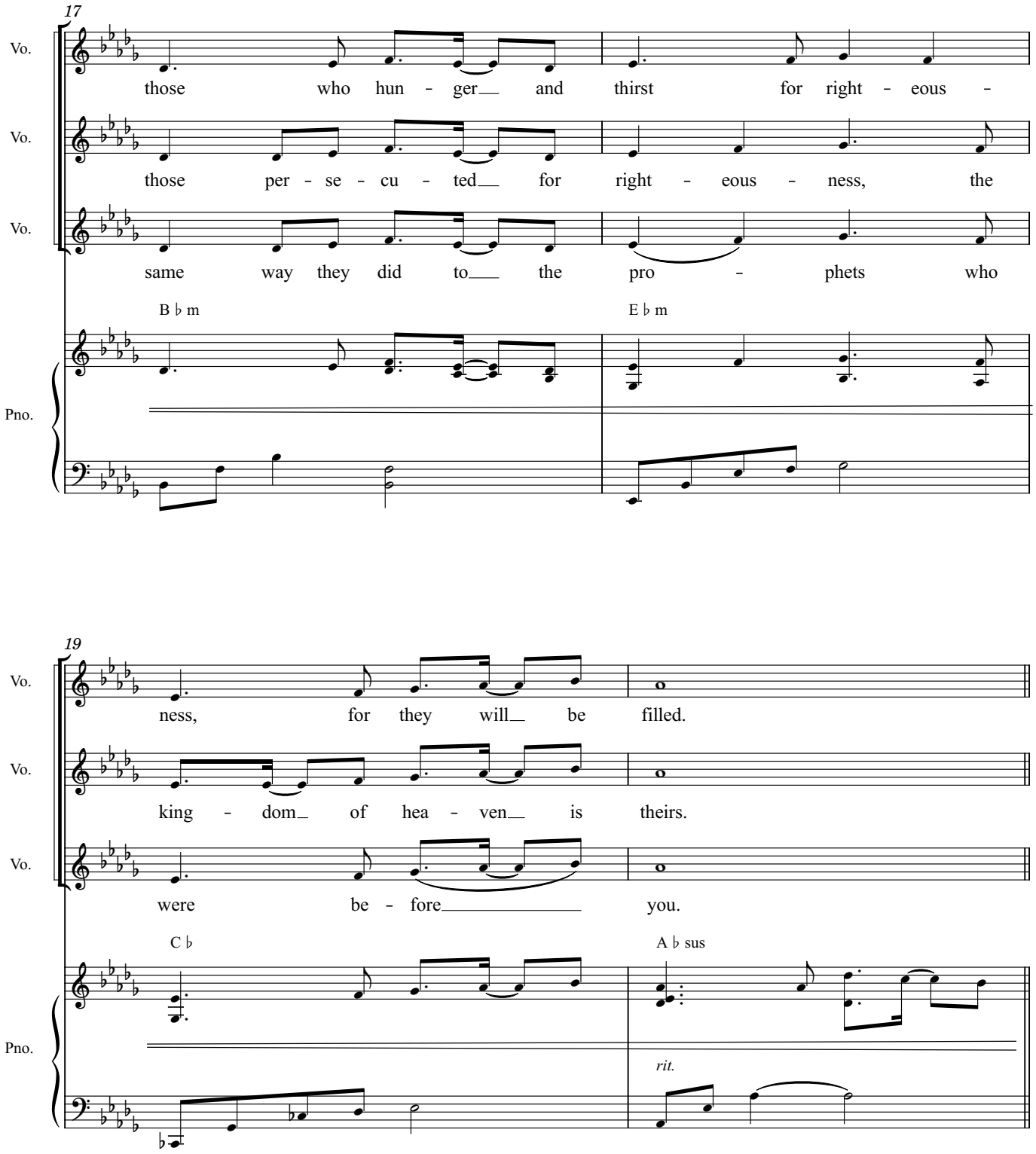
17
Vo.
those who hun - ger and thirst for right - eous -
Vo.
those per - se - cu - ted for right - eous - ness, the
Vo.
same way they did to the pro - phets who
B♭m
E♭m
Pno.
19
Vo.
ness, for they will be filled.
Vo.
king - dom of hea - ven is theirs.
Vo.
were be - fore you.
C♭
A♭sus
Pno.
rit.

Chorus

21

Vo.

Oh, re - joice and be

A♭ D♭/F G♭ A♭sus A♭

Pno.

f

a tempo

24

Vo.

glad, for your re - ward is

D♭ B♭m E♭m

Pno.

27

Vo.

great in hea - ven. Oh, re -

A♭sus A♭ D♭ D♭/F

Pno.

30

Vo.

joice and be glad,

G♭ A♭ F/A B♭m

Pno.

ff

33

Vo.

for your_ re - ward is great in hea -

D♭/F E♭m A♭sus A♭

Pno.

mp

1. To verses

36

Vo.

ven.

D.S.

D♭ G♭/D♭ A♭sus A♭7 D♭ A♭sus A♭

Pno.

mf

rit.

2. Final Ending

40

Vo.

ven. Bless-ed_ are you... bless-ed_ are

D♭ G♭/D♭ D♭ G♭/D♭

Pno.

2. Final Ending (continued)

44

Vo.

you... bless - ed are you.

D♭ G♭ D♭

Pno.

rit.

p

(Matthew 5: 1-12)

The Beatitudes

Francesca LaRosa

Verses

Bless-ed are the poor in spir-it, for theirs is the king - dom of
Bless-ed are the mer - ci - ful, for they will re - ceive
Bless - ed are you when peo - ple re - vile

4

hea - ven. Bless - ed are those who mourn, for
mer - cy. Bless - ed are the pure in heart, for
you and per - se - cute you and

7

they will be com - fort - ed Bless - ed are the
they will see God. Bless-ed are the peace - ma -
ut - ter e - vil things a - gainst you

10

meek, for they will in - her - it the earth. Bless-ed are
kers, for they will be called child - ren of God. Bless-ed are
false - ly all be - cause of me, in the

13

those who hun - ger and thirst for right - eous -
those per - se - cut - ed for right - eous - ness, the
same way they did to the pro - phets who

15

ness, for they will be filled.
king - dom of hea - ven is theirs.
were be - fore you.

Chorus

17

Oh, re - joice and be glad,

21

for your re - ward is great in hea - ven.

25

Oh, re - joice and be glad,

29

for your re - ward is great in hea - ven.

The Beatitudes - Music copyright © 2024 Francesca LaRosa | Lyrics based on Matthew 5 - 7:12. Music by Francesca LaRosa. All rights reserved.
No part of this work may be reproduced or transmitted in any form or by any means, electronic or mechanical, including photocopying, recording, or by any information storage and retrieval system, without permission in writing from the copyright owner.

May Your Kingdom Come

David

Steve Angrisano, Sarah Hart, and Curtis Stephan
Vocal arr. by Rick Modlin

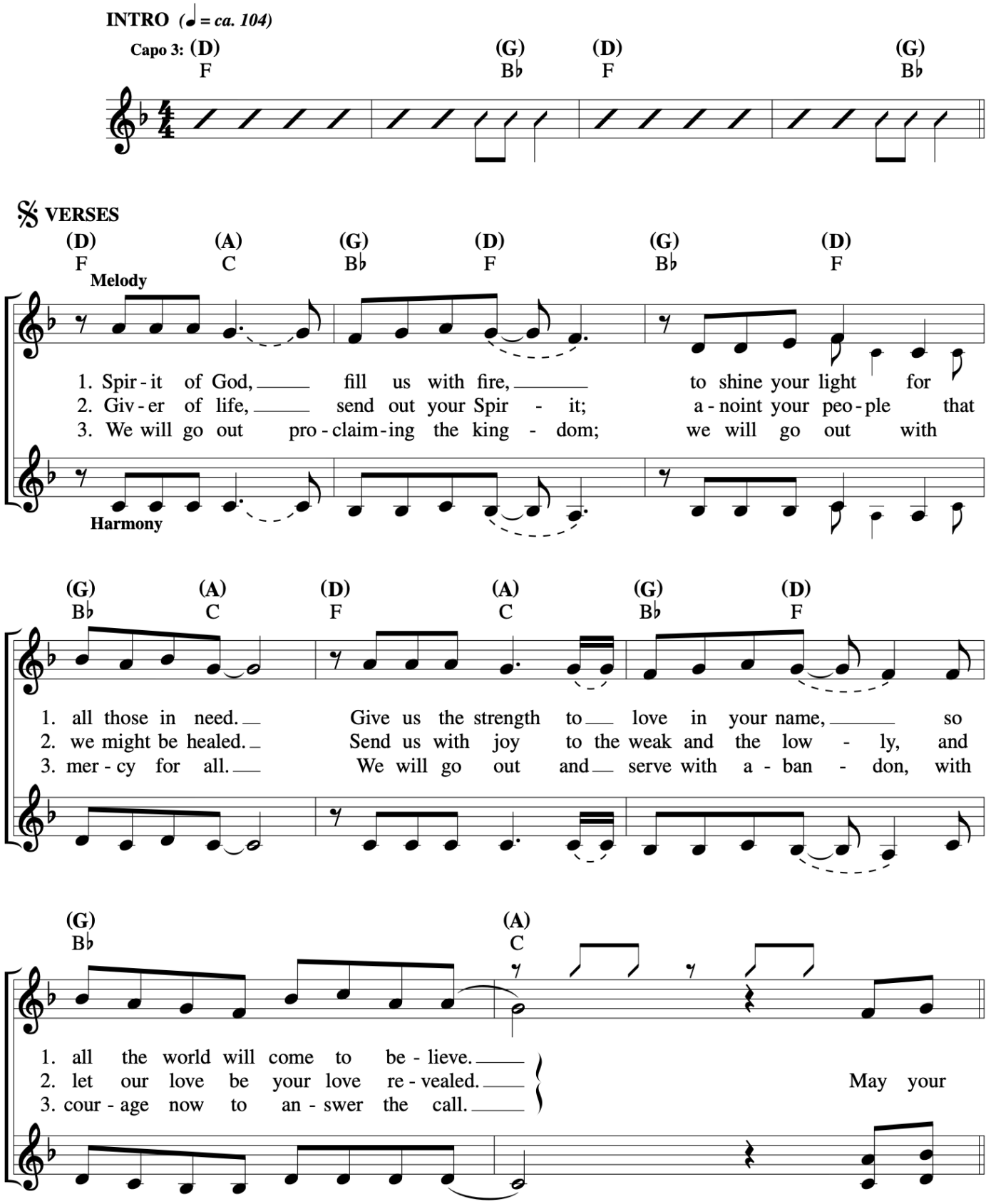

May Your Kingdom Come

David

Steve Angrisano, Sarah Hart, and Curtis Stephan
Vocal arr. by Rick Modlin

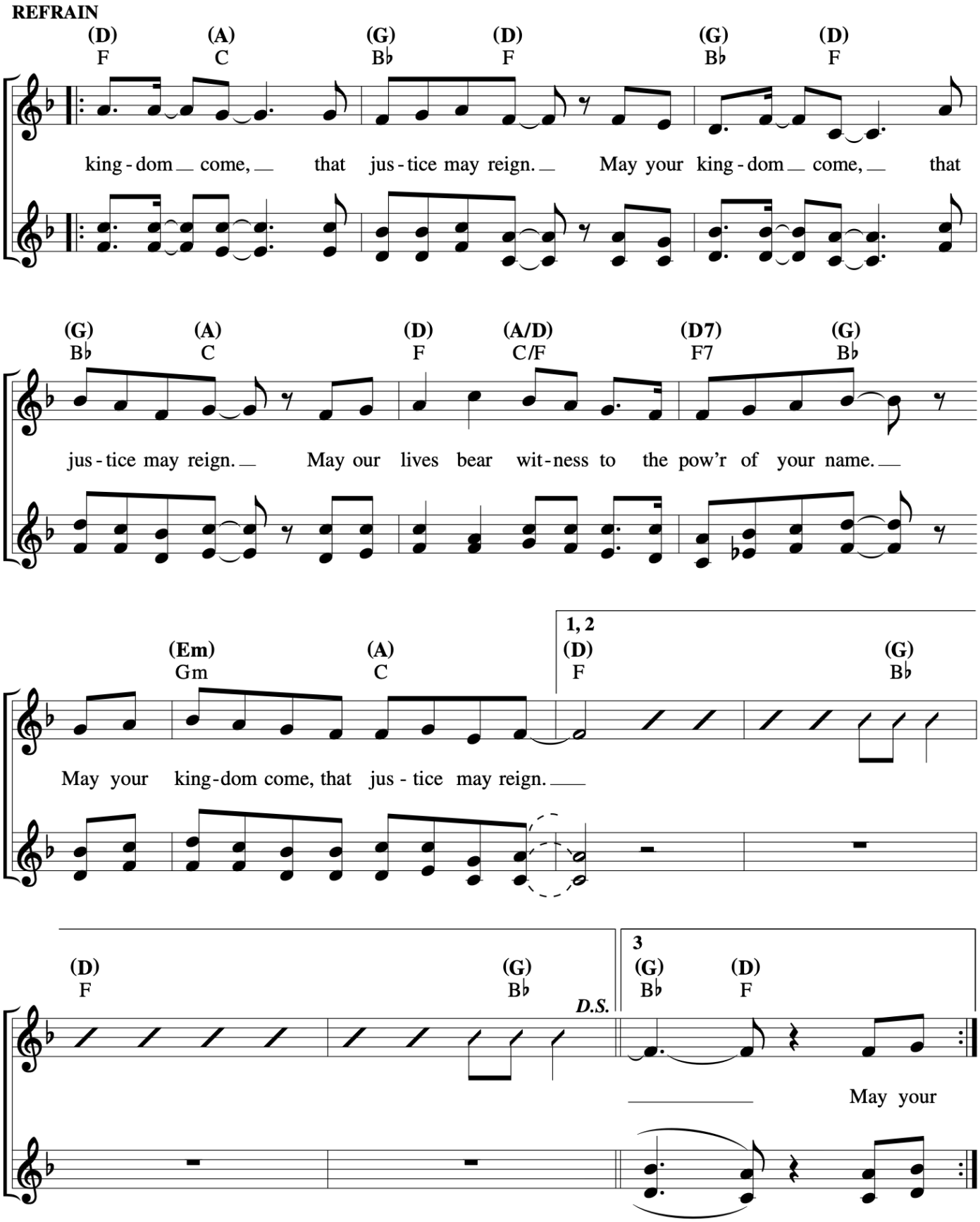

May Your Kingdom Come

David
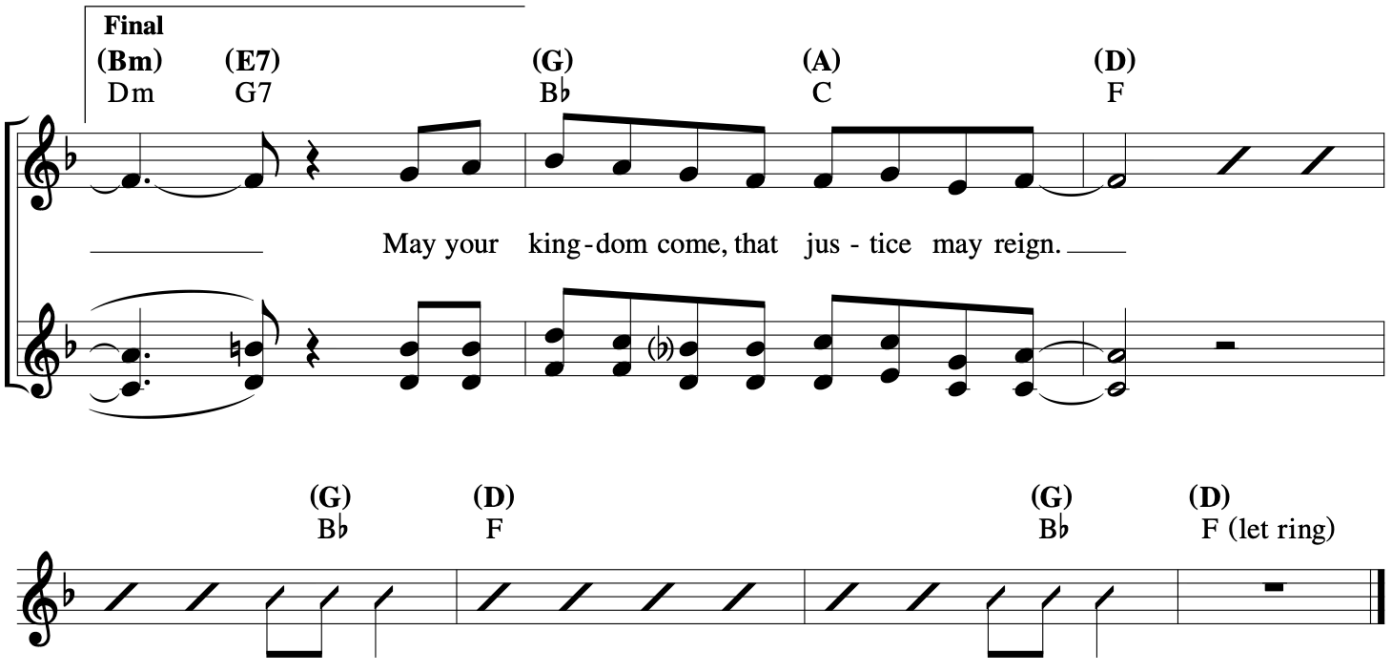
Steve Angrisano, Sarah Hart, and Curtis Stephan
Vocal arr. by Rick Modlin