Bread of Angels

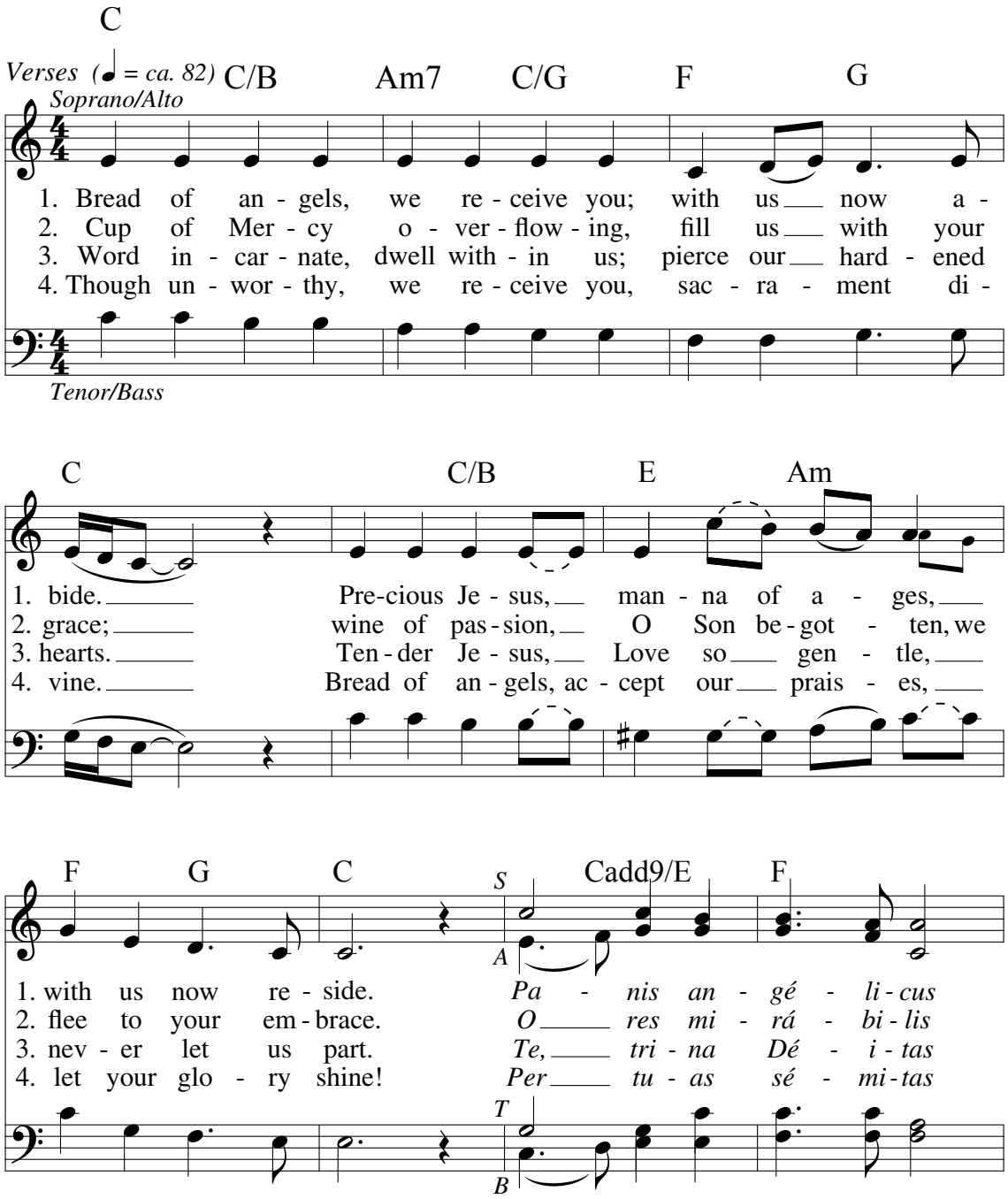

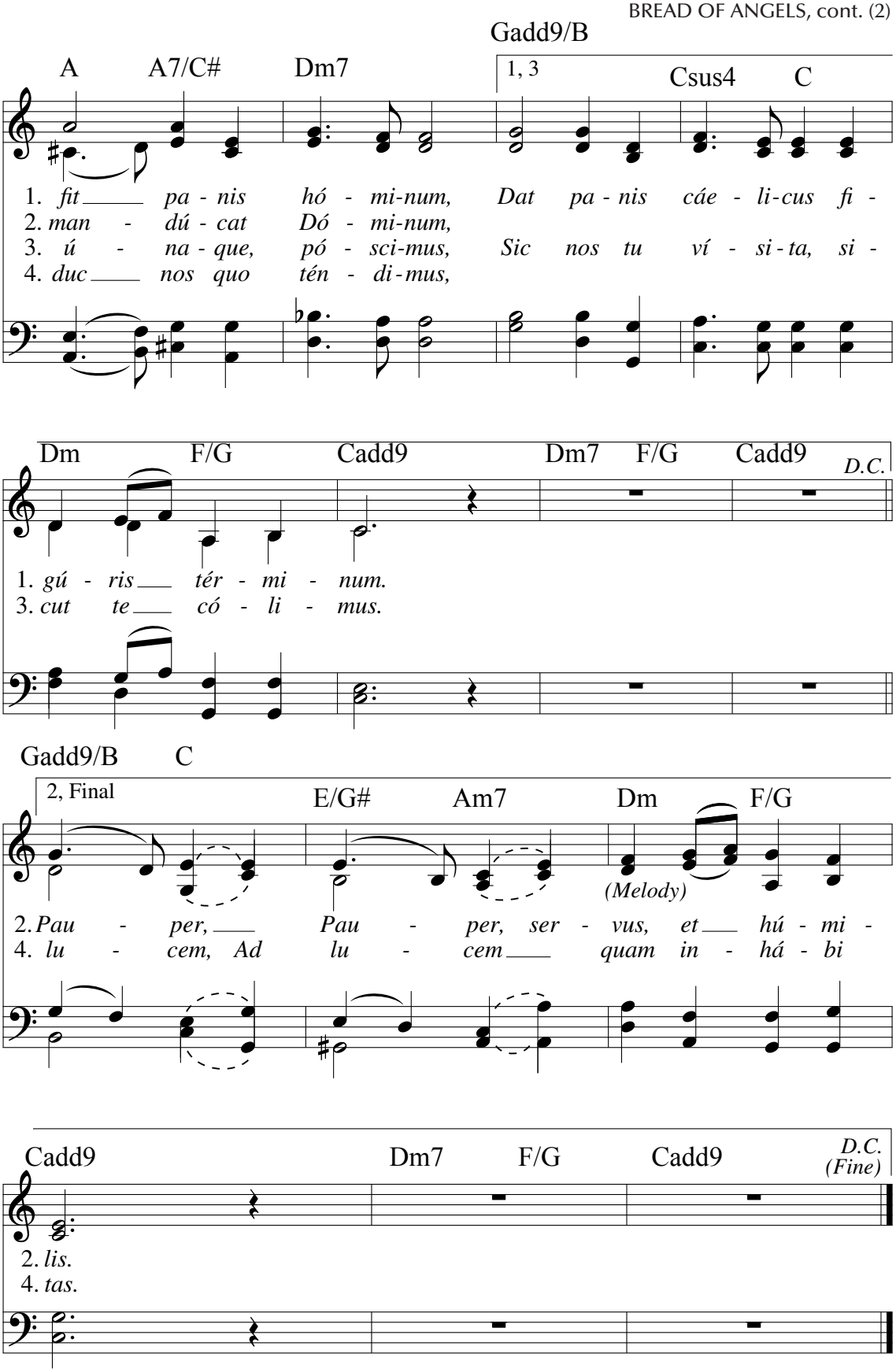

Text: Latin, *Panis angelicus*; St. Thomas Aquinas, 1227–1274. English, Curtis Stephan, b. 1973, © 2002, Curtis Stephan. Published by OCP. All rights reserved.
Music: Curtis Stephan; choral arr. by Curtis Stephan and Rick Modlin, b. 1966, © 2002, Curtis Stephan. Published by OCP. All rights reserved.