You Are A Priest For Ever In The Line Of Melchizedek

Francesca LaRosa

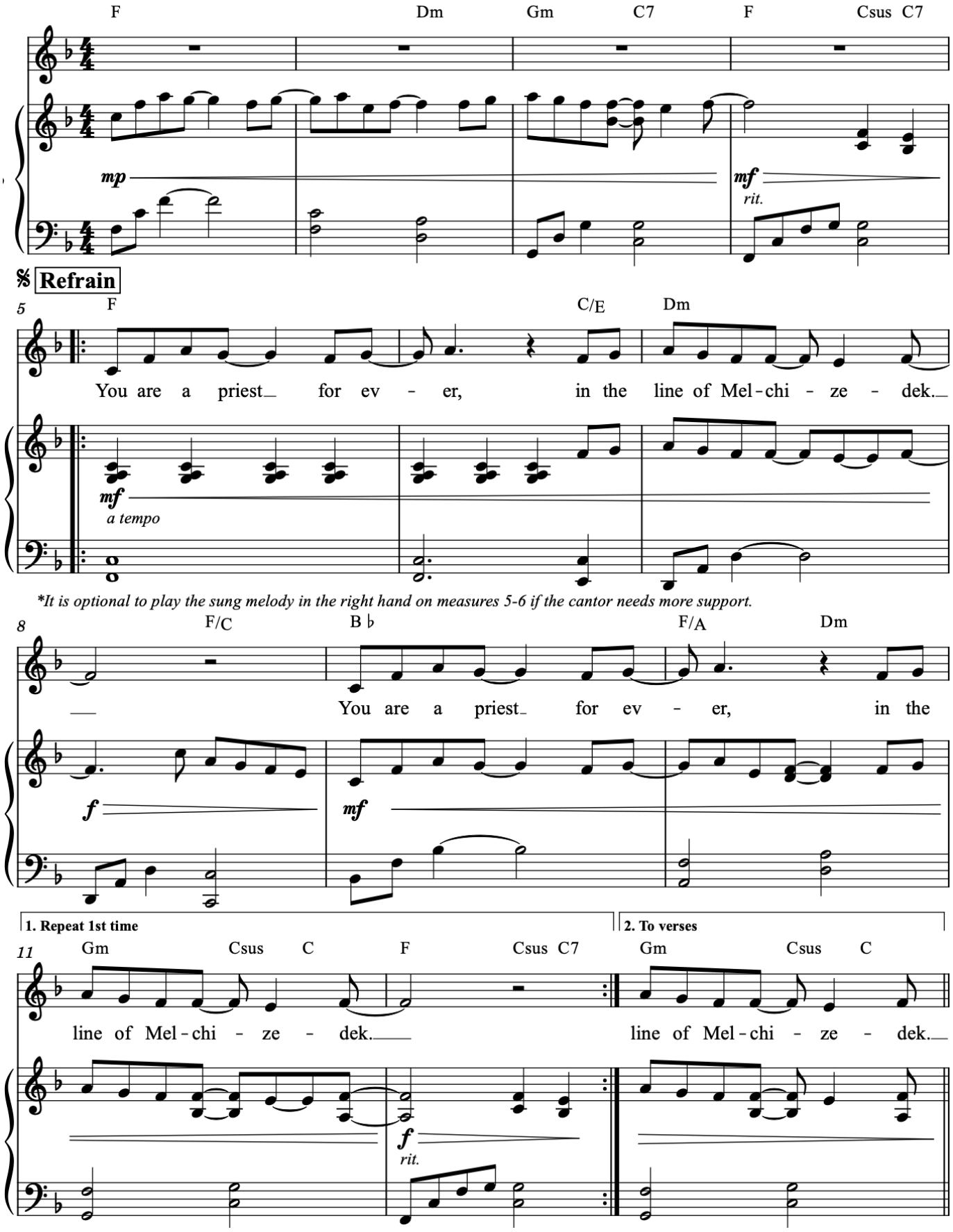

You Are A Priest For Ever In The Line Of Melchizedek

Francesca LaRosa

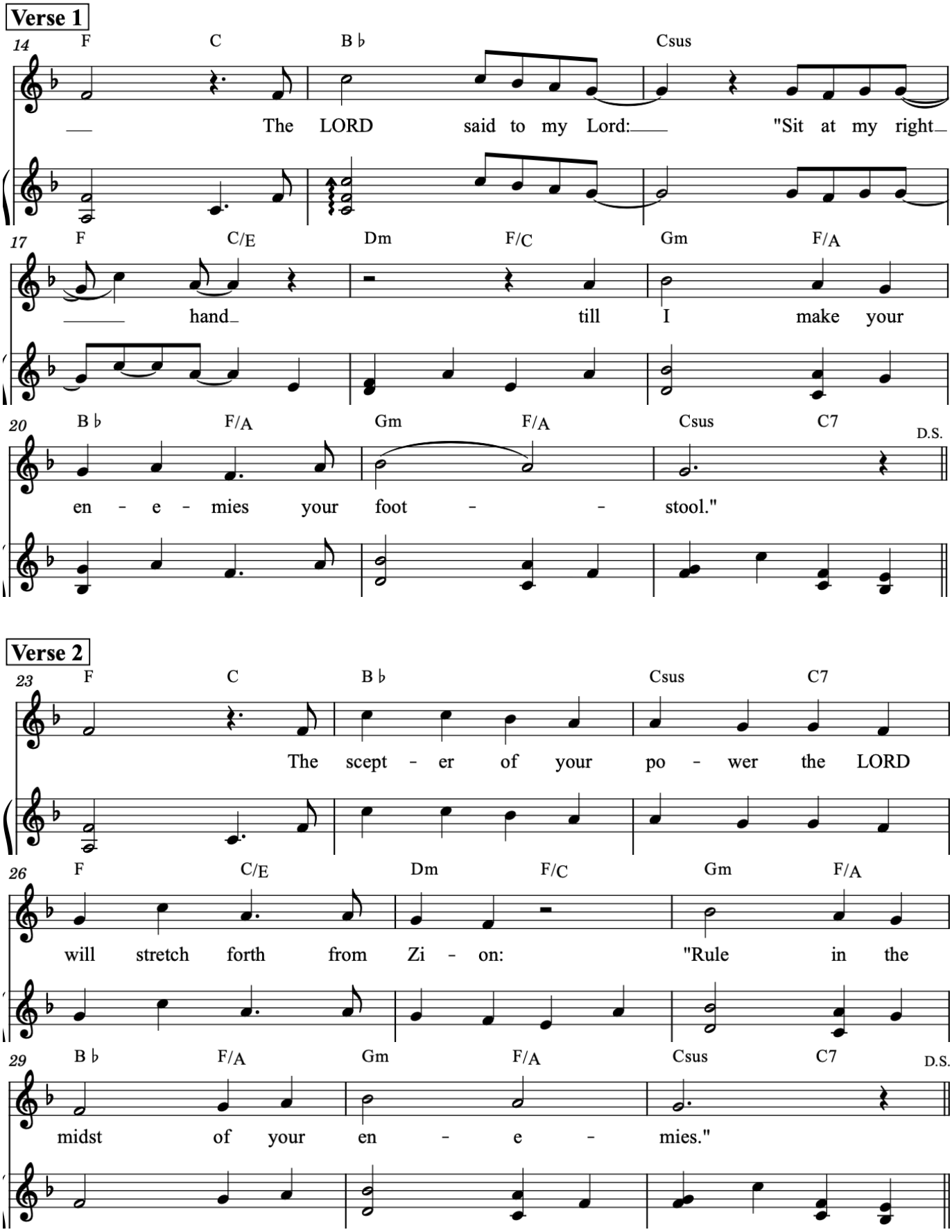

You Are A Priest For Ever In The Line Of Melchizedek
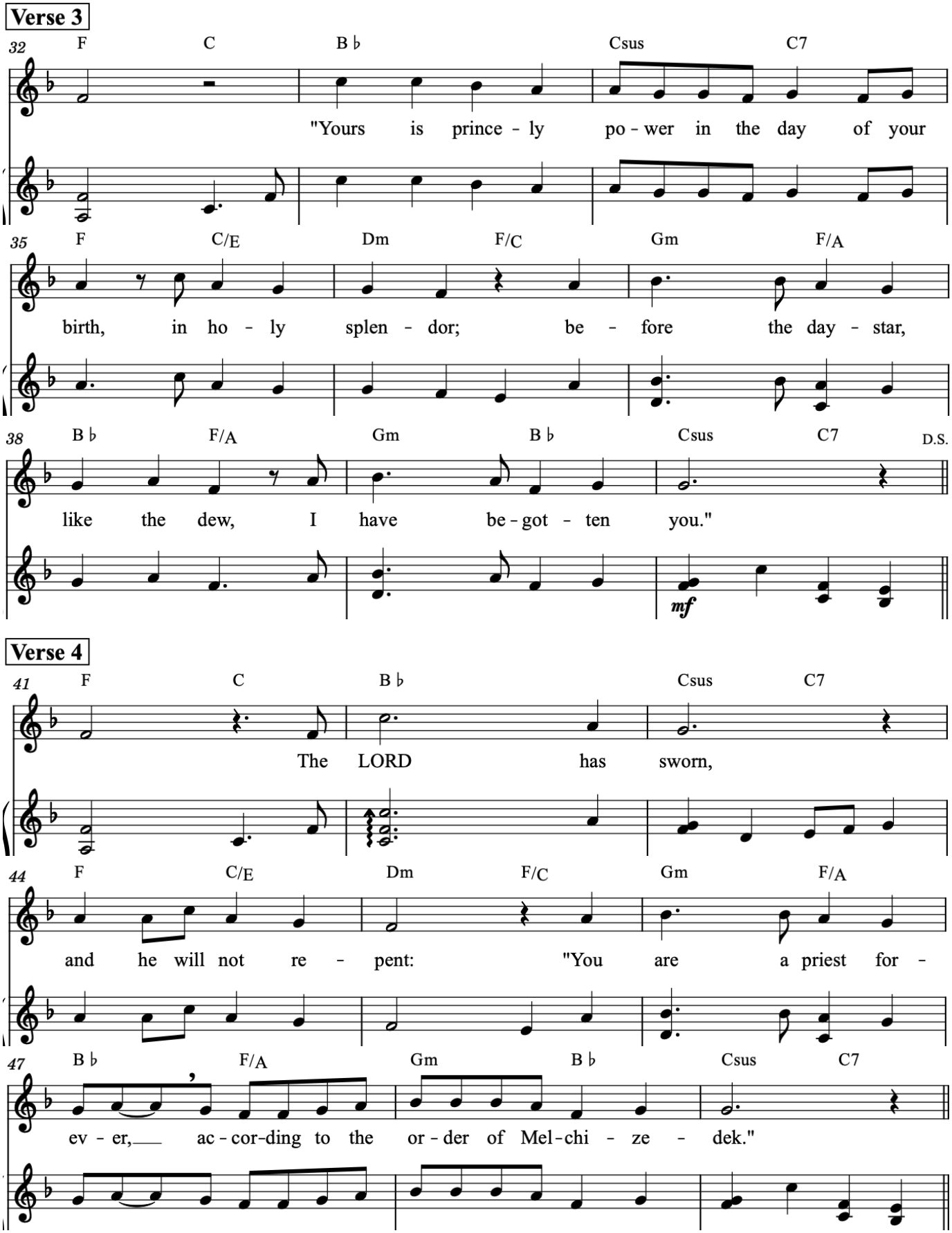
Francesca LaRosa