Gospel Acclamation

Corpus Christi
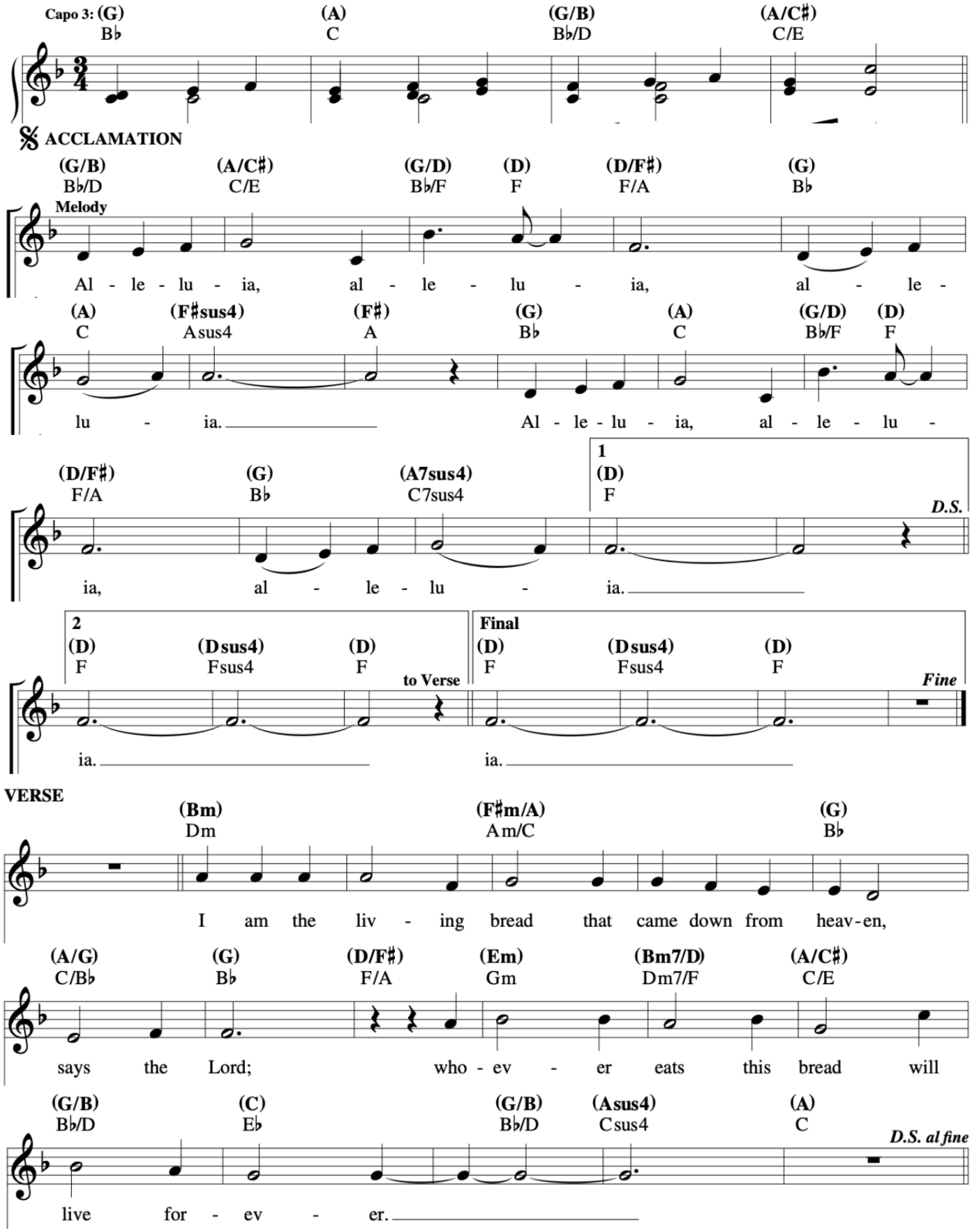
Let Us All Rejoice