Exposition/O Saving Victim

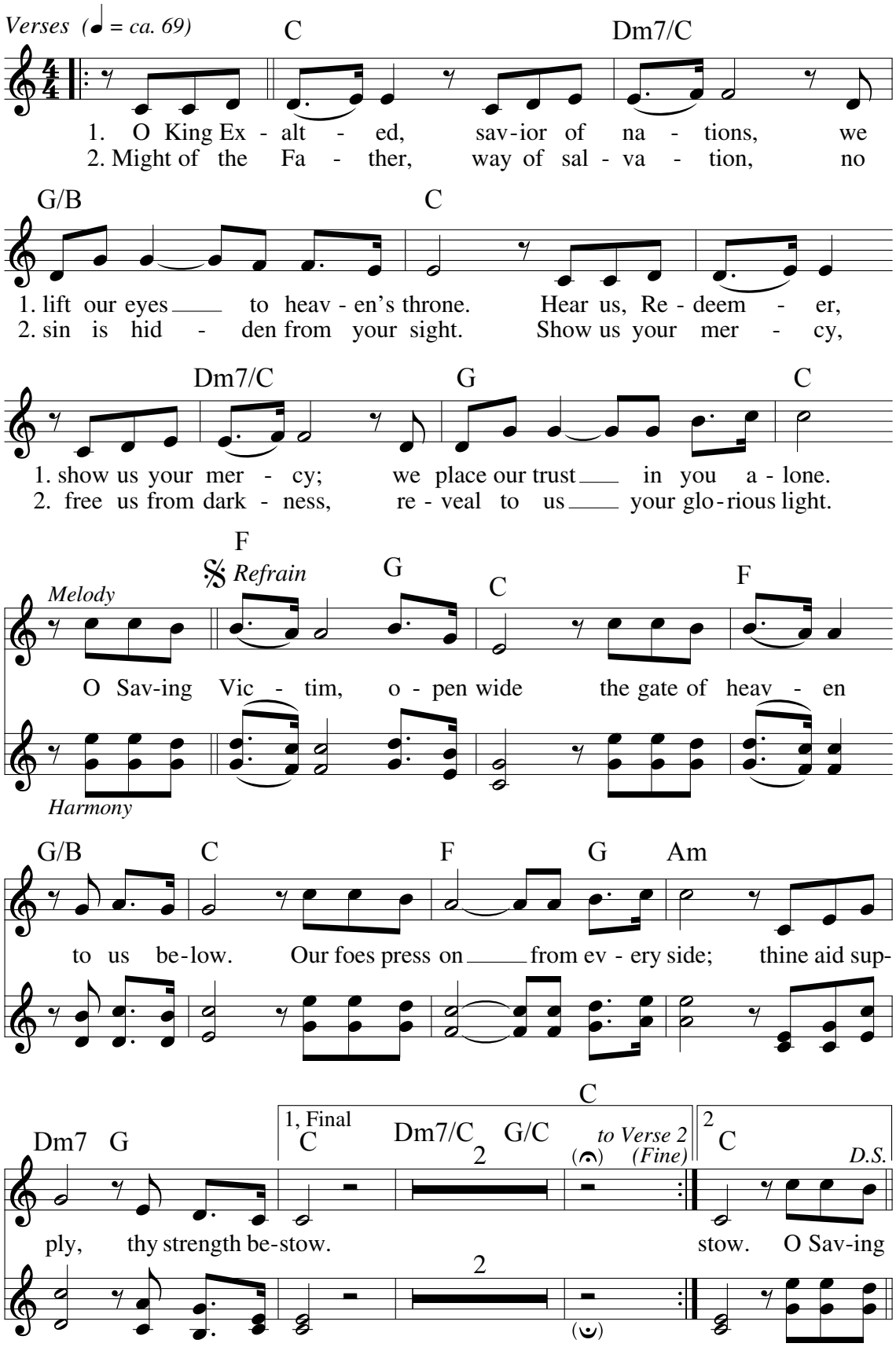

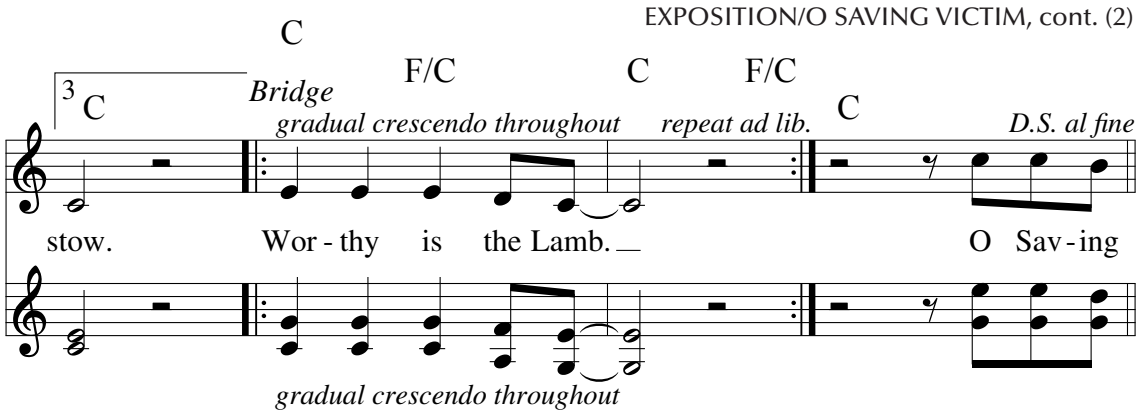

Text: Refrain: *O Salutaris;* St. Thomas Aquinas, 1227–1274; tr. by Edward Caswall, 1814–1878, alt. and adapt.
Verses based on *Attende, Domine;* Latin, 10th cent.; Curtis Stephan, b. 1973, and Steve Angrisano, b. 1965,
© 2016, Curtis Stephan and Steve Angrisano. Published by Spirit & Song®, a division of OCP. All rights reserved.
Music: Curtis Stephan and Steve Angrisano; arr. by Scott Soper, b. 1961, © 2016, 2017, Curtis Stephan and Steve Angrisano.
Published by Spirit & Song®, a division of OCP. All rights reserved.