Entrance Antiphon

Keila

Music © 2020, Steve Angrisano, Sarah Hart, and Curtis Stephan

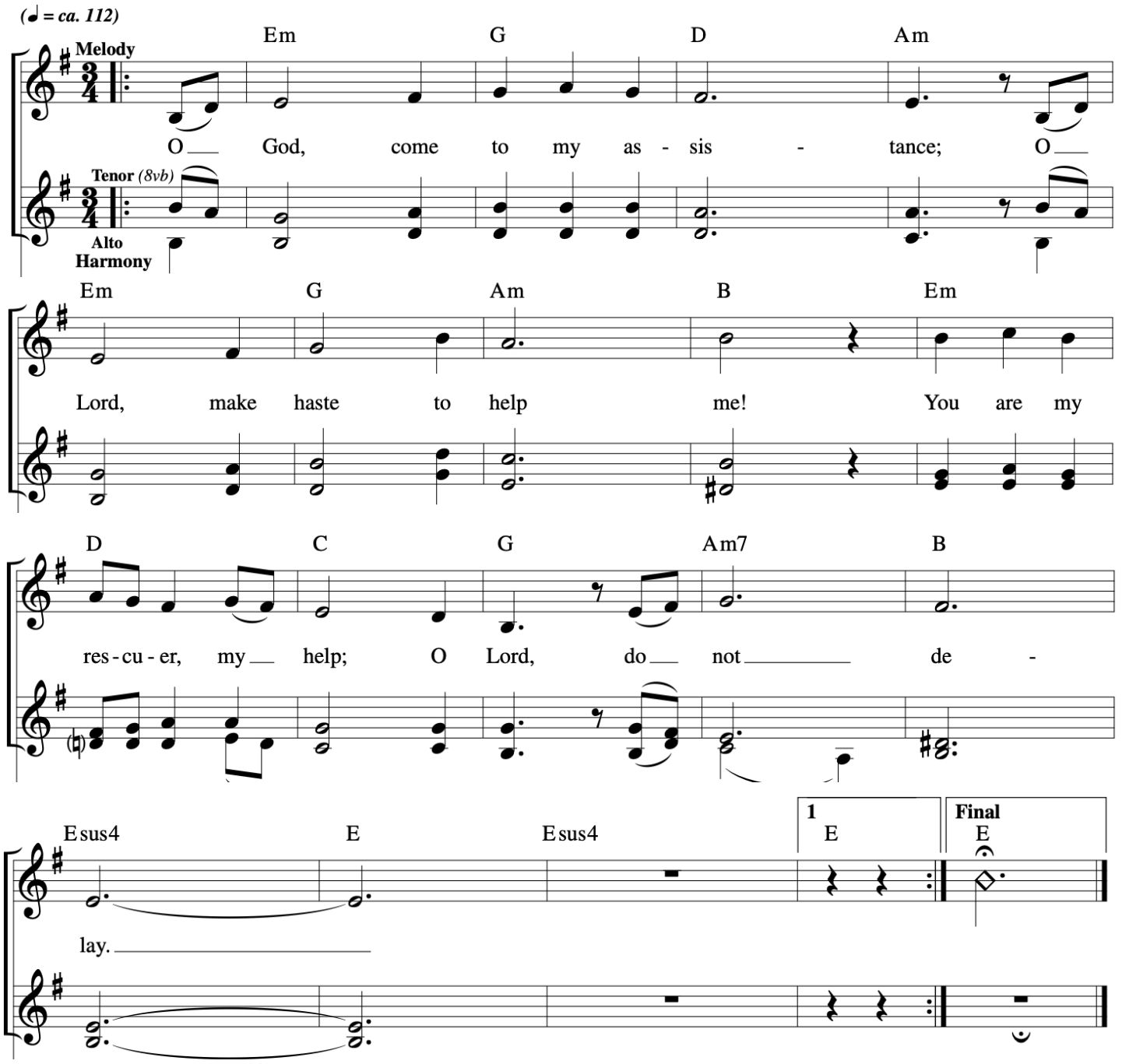

Responsorial Psalm

18th Sunday Ordinary Time

Alan

Ben Walther
SP2025

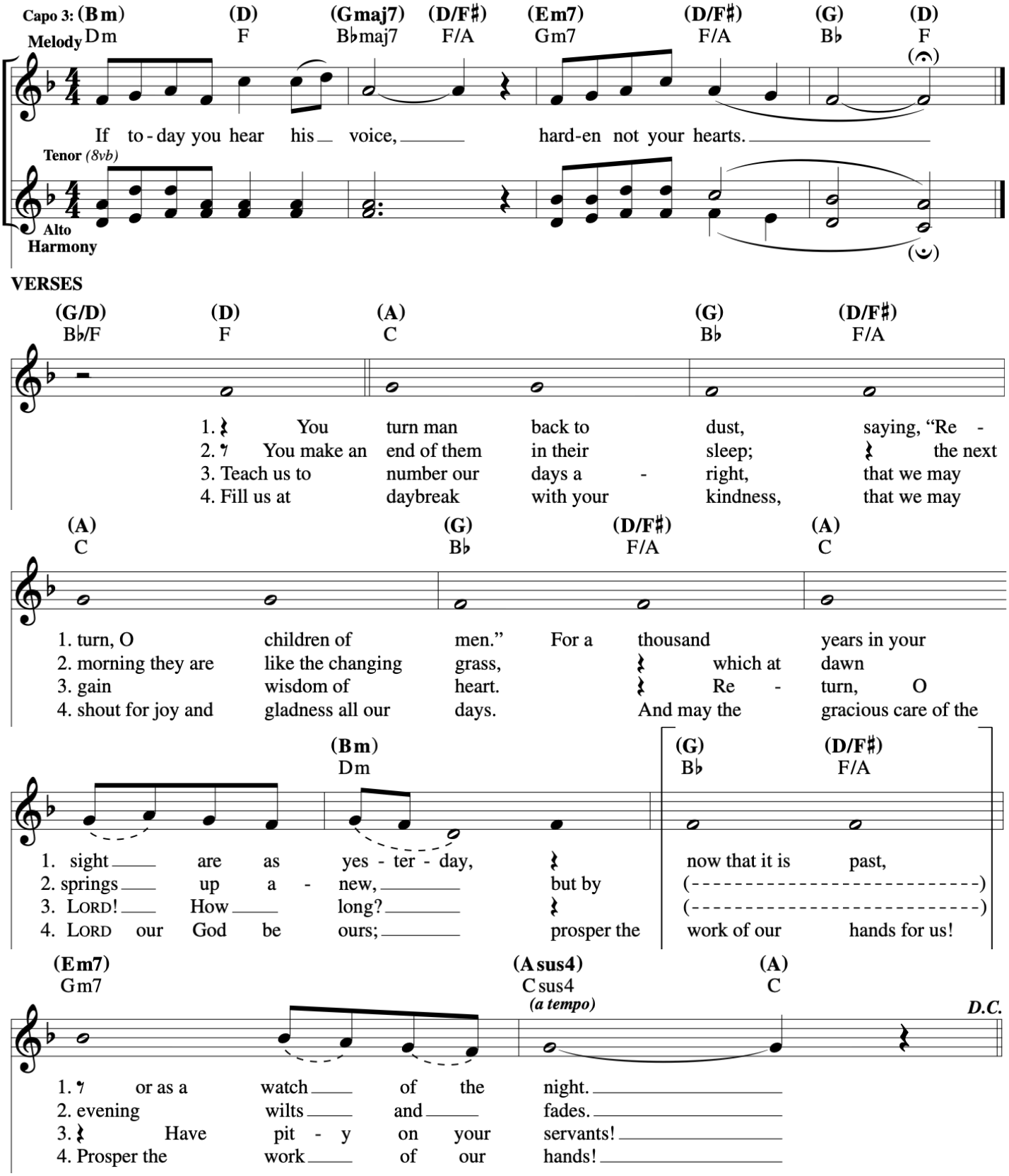

Gospel Acclamation

Ordinary Time 18C

Keila

Sarah Hart
Mass of St Mary Magdalena

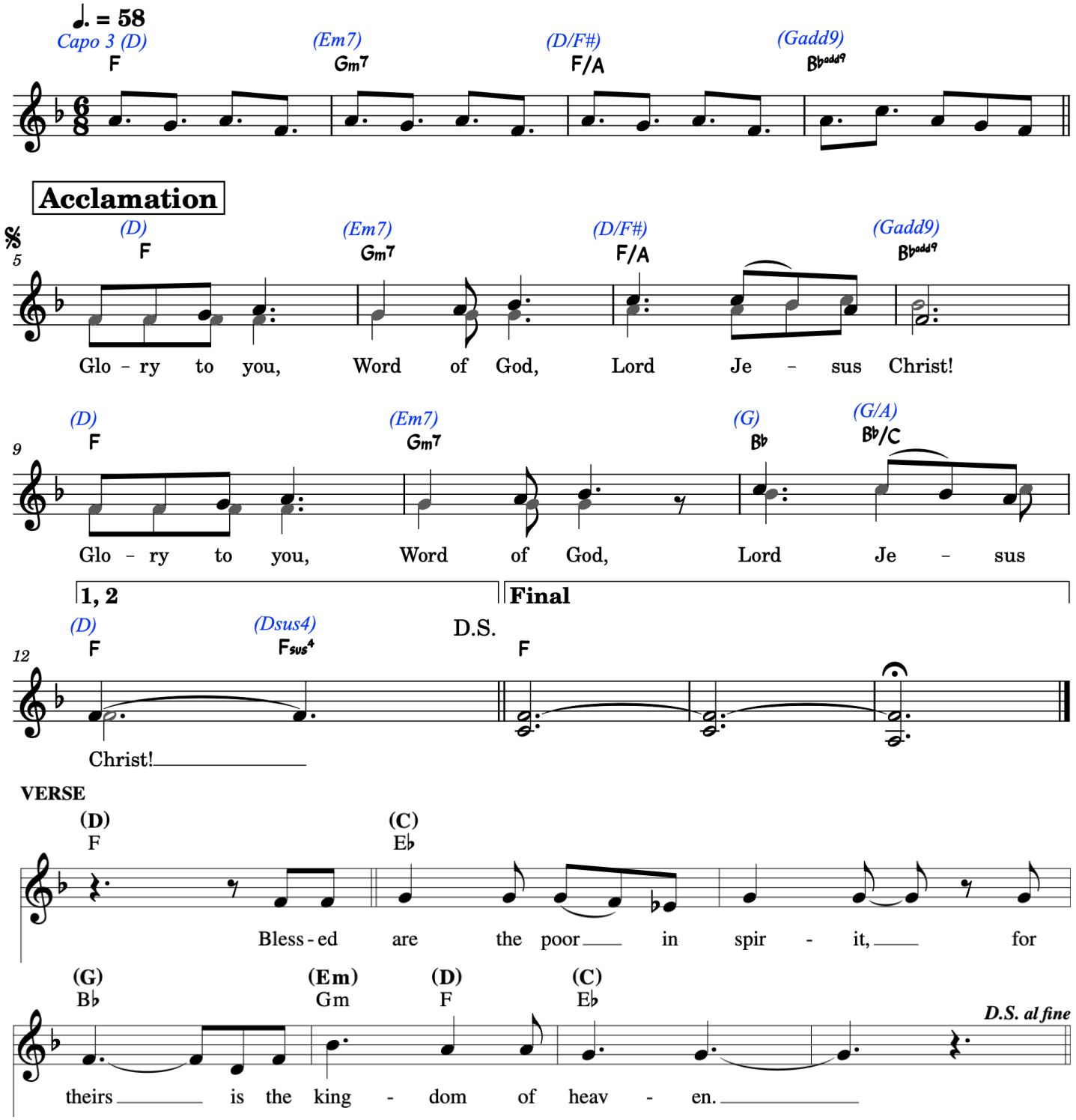

Make Your Home in Me

VERSES *(♩ = ca. 76)*

D D/F♯ G

1. Ev - ery fox, a den; ev - ery bird, a nest; but the
(2. Lord, you) come to me in your home - less - ness; burn - ing

Bm Asus4 A D D/F♯

1. Son of Man has no place to rest. Ev - ery heart, a man; ev - ery
2. in your eyes, such a great dis - tress. Who will heal your wounds? Who will

G Bm Asus4 A

1. king, a throne; but the Word Made Flesh, no earth - ly home.
2. make your bed? I will com - fort you, I will share my bread.

𝄋 **REFRAIN**

G D A Bm D/F♯ G D

Your bur-den's light and your yoke is eas - y. Your name is love and

Asus4 A D/F♯ G D A Bm

your grace is free. My heart was locked but you had the key.

D/F♯ G Bm Asus4 A D/F♯

to Coda 𝄌

Make your home in me, make your

1

G Bm Asus4 A Asus4 A

to Verse 2

home in me. 2. Lord, you

Text: Based on Matthew 8:20; 11:30; Luke 9:58; Ben Walther, b. 1977.
Music: Ben Walther.
Text and music © 2012, 2013, Ben Walther. Published by Spirit & Song, a division of OCP. All rights reserved.

Edition #30129318

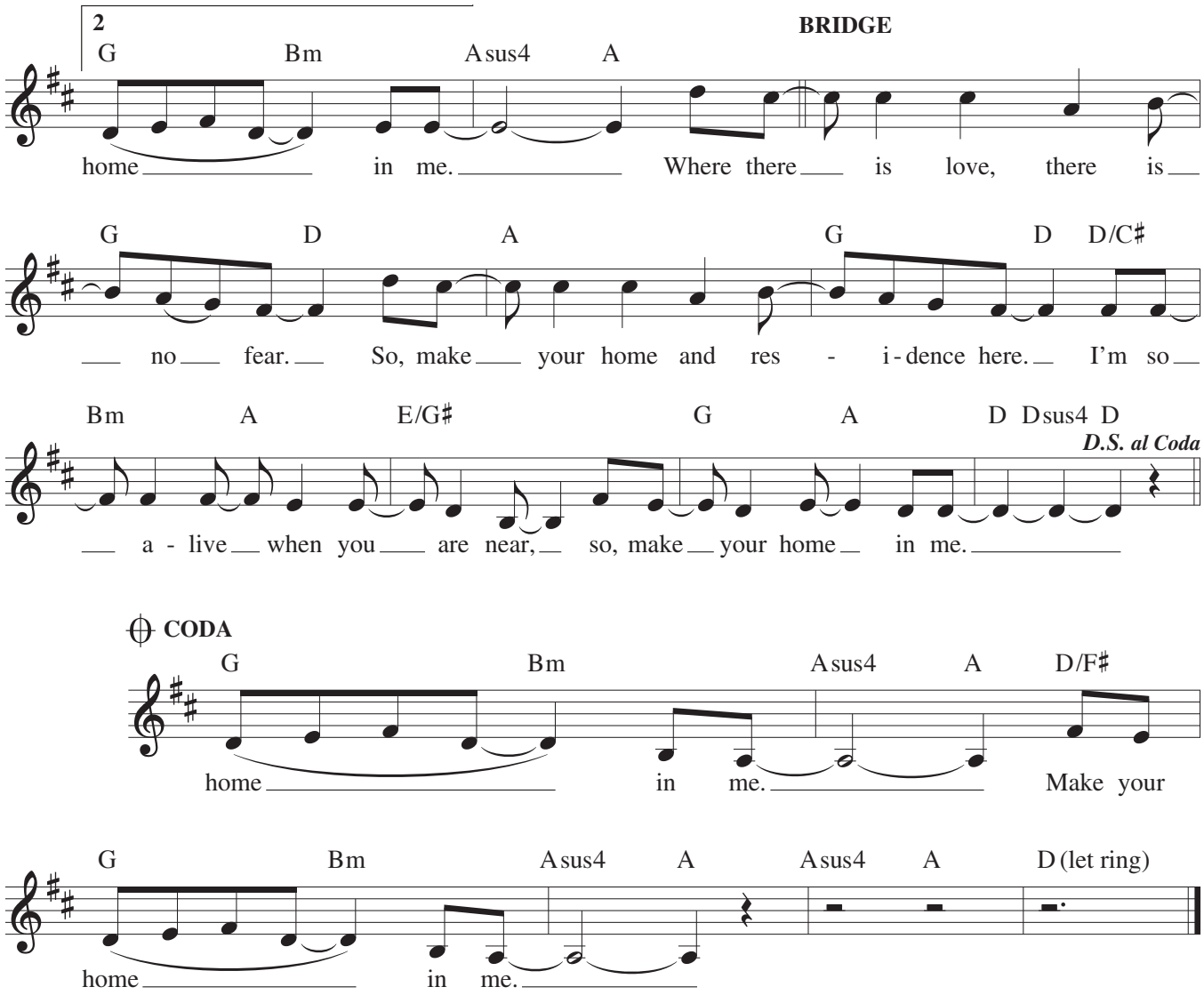
2
BRIDGE
G Bm Asus4 A
home in me. Where there is love, there is
G D A G D D/C♯
no fear. So, make your home and res - i-dence here. I'm so
Bm A E/G♯ G A D Dsus4 D
D.S. al Coda
a - live when you are near, so, make your home in me.
CODA
G Bm Asus4 A D/F♯
home in me. Make your
G Bm Asus4 A Asus4 A D (let ring)
home in me.

Communion Antiphon

Keila

Music © 2020, Steve Angrisano, Sarah Hart, and Curtis Stephan

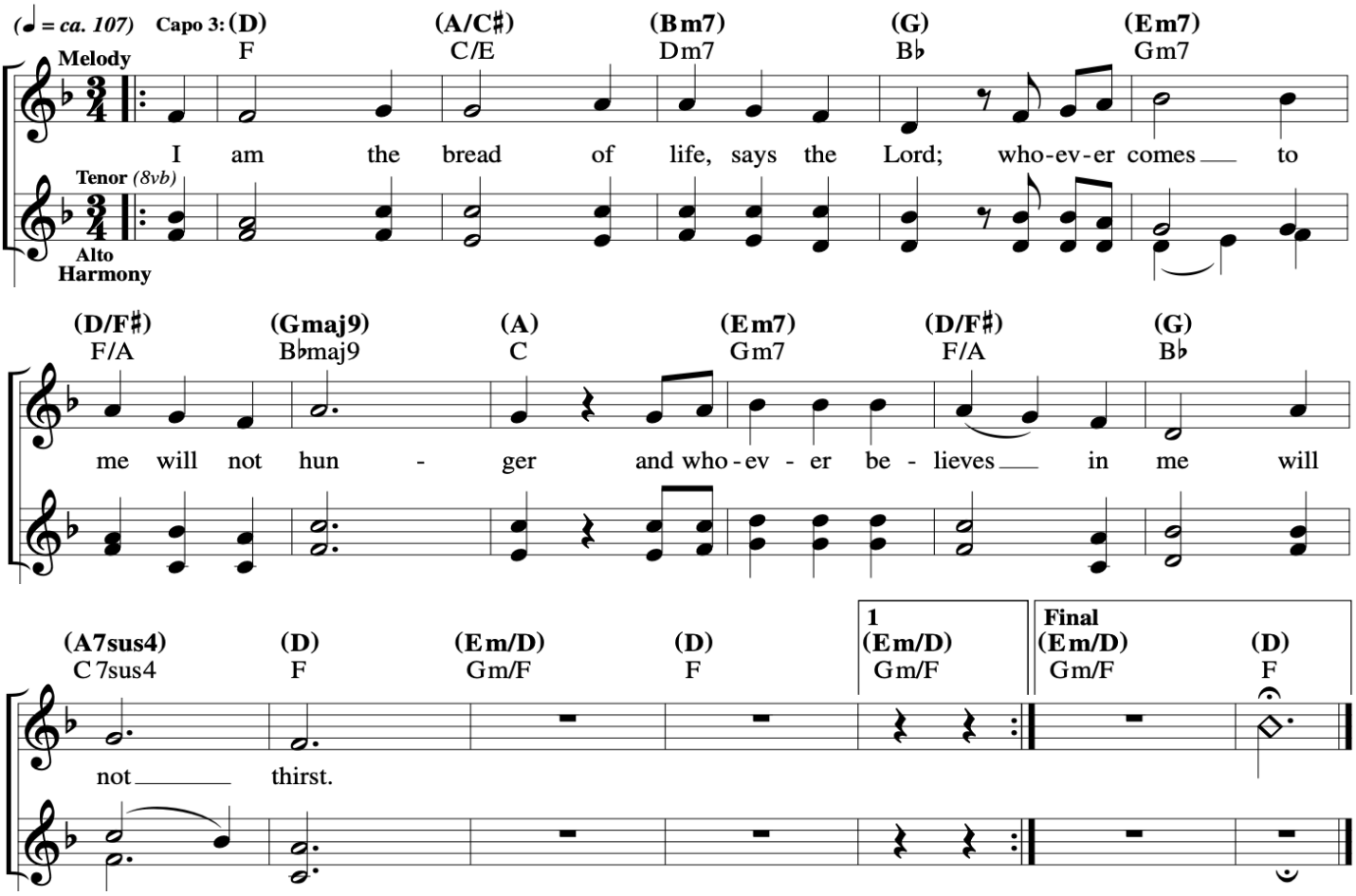

Ang Katawan ni Kristo

(Behold the Body of Christ)

VERSES (♩ = *ca. 96*)

Capo 3: **(Dadd9)** Fadd9 **(D6sus4)** F6sus4 **(Dadd9)** Fadd9 **(D6sus4)** F6sus4 **(Dadd9)** Fadd9 **(D6sus4)** F6sus4

mp – mf

1. In the pres - ence of our God, as we gath - er here in
We have come to break the bread; we have come to share our
2. When we gath - er in our homes, through our prayers and our
In the house-hold of the Lord, where we come to share the
3. In the pres - ence of our God, by the jus - tice that is

(A/C♯) C/E **(A)** C **(Bm)** Dm **(A/C♯)** C/E **(Dsus4)** Fsus4 **(D)** F

1. Christ, feel the Spir - it breathe up - on us, the
lives. Let us bring these fruits to the ta - ble, the
2. meals, we are fed and nour - ished to - geth - er, our
meal, we are fed the words of our Sav - ior, one
3. shown, we will build a king - dom to - geth - er; the

(Gadd9) B♭add9 **(D/F♯)** F/A

1, 3 **(G6)** B♭6 **(Asus4)** Csus4 **(A)** C

D.C.

2, 4, 5 **(Cadd9)** E♭add9 **(C)** E♭ **(Asus4)** Csus4 **(A)** C

cresc.

1. breath of life, graced and di - vine.
love of God, yours and
2. fam - i - lies, bro - ken and blessed.
fam - i - ly, strength-ened and
3. love of Christ giv - en to

1. mine!
2. healed.
3. all!

REFRAIN

(D) F **(Em/D)** Gm/F **(D/A)** F/C **(A)** C **(A7)** C7

f

Ang ka - ta - wan ni Kris - to, ang ka - ta - wan ni

Intro

F **B♭/F** **F** **B♭/F** **C/E** **Dm** **B♭** **C**

22953-Z2

Edition #93426

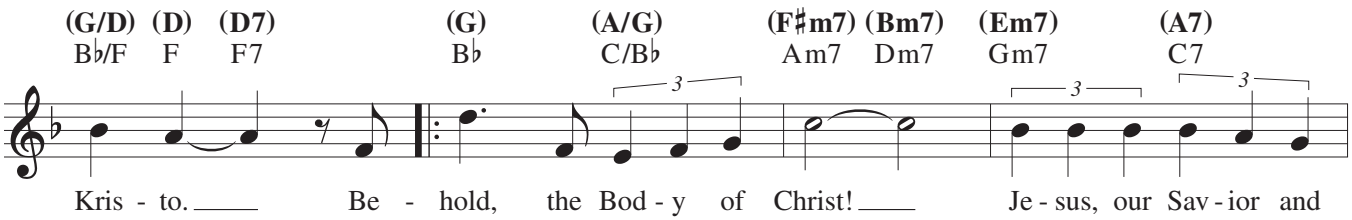
(G/D) (D) (D7) (G) (A/G) (F♯m7) (Bm7) (Em7) (A7)
B♭/F F F7 B♭ C/B♭ Am7 Dm7 Gm7 C7
Kris - to. Be - hold, the Bod - y of Christ! Je - sus, our Sav - ior and

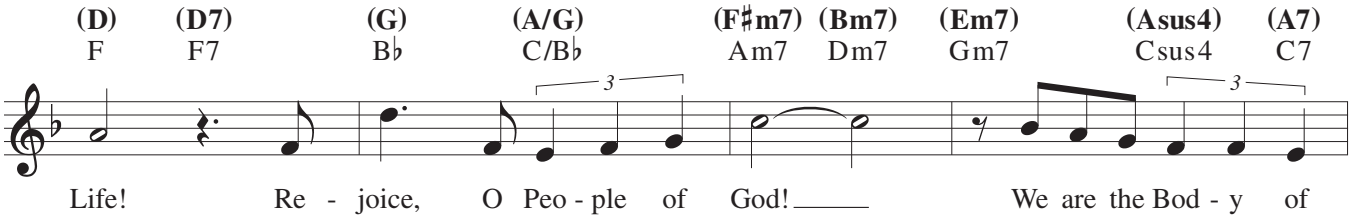
(D) (D7) (G) (A/G) (F♯m7) (Bm7) (Em7) (Asus4) (A7)
F F7 B♭ C/B♭ Am7 Dm7 Gm7 Csus4 C7
Life! Re - joice, O Peo - ple of God! We are the Bod - y of

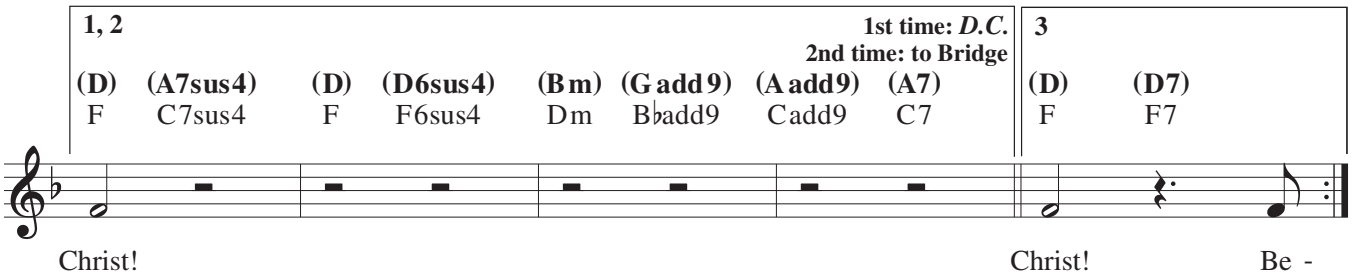
1, 2
1st time: D.C.
2nd time: to Bridge
(D) (A7sus4) (D) (D6sus4) (Bm) (G add9) (A add9) (A7)
F C7sus4 F F6sus4 Dm B♭add9 Cadd9 C7
3
(D) (D7)
F F7
Christ! Christ! Be -

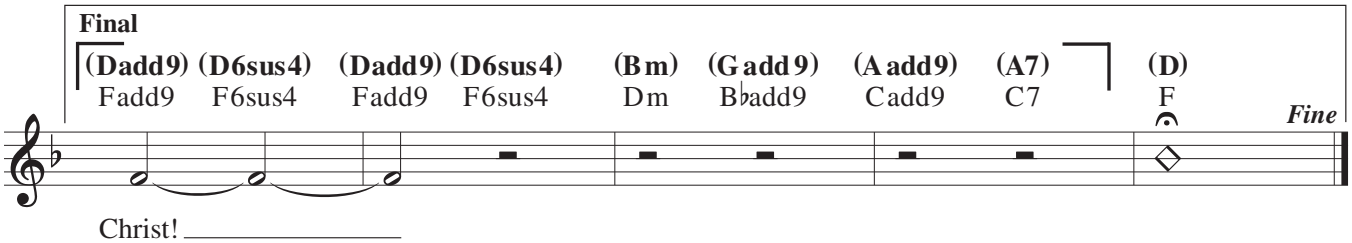
Final
(Dadd9) (D6sus4) (Dadd9) (D6sus4) (Bm) (G add9) (A add9) (A7)
Fadd9 F6sus4 Fadd9 F6sus4 Dm B♭add9 Cadd9 C7
(D)
F
Fine
Christ!

BRIDGE

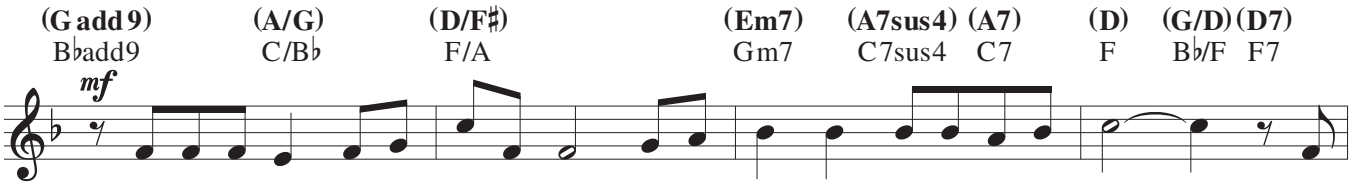
(G add9) (A/G) (D/F♯) (Em7) (A7sus4) (A7) (D) (G/D) (D7)
B♭add9 C/B♭ F/A Gm7 C7sus4 C7 F B♭/F F7
mf
Is not the meal that we bless and share a com - mu - nion in the life of Christ? One

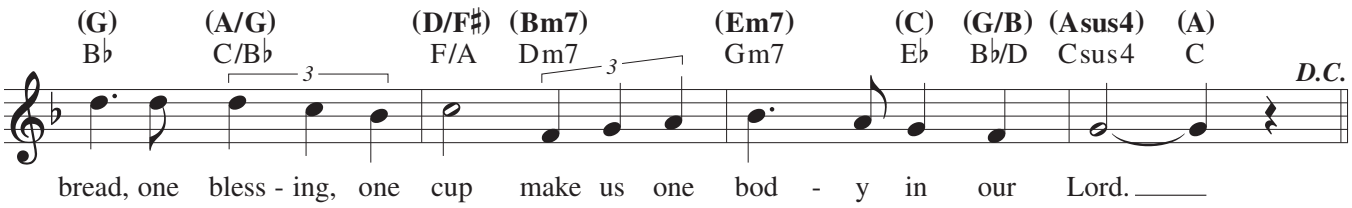
(G) (A/G) (D/F♯) (Bm7) (Em7) (C) (G/B) (Asus4) (A)
B♭ C/B♭ F/A Dm7 Gm7 E♭ B♭/D Csus4 C
D.C.
bread, one bless - ing, one cup make us one bod - y in our Lord.

Remembrance

Matt Maher and Matt Redman

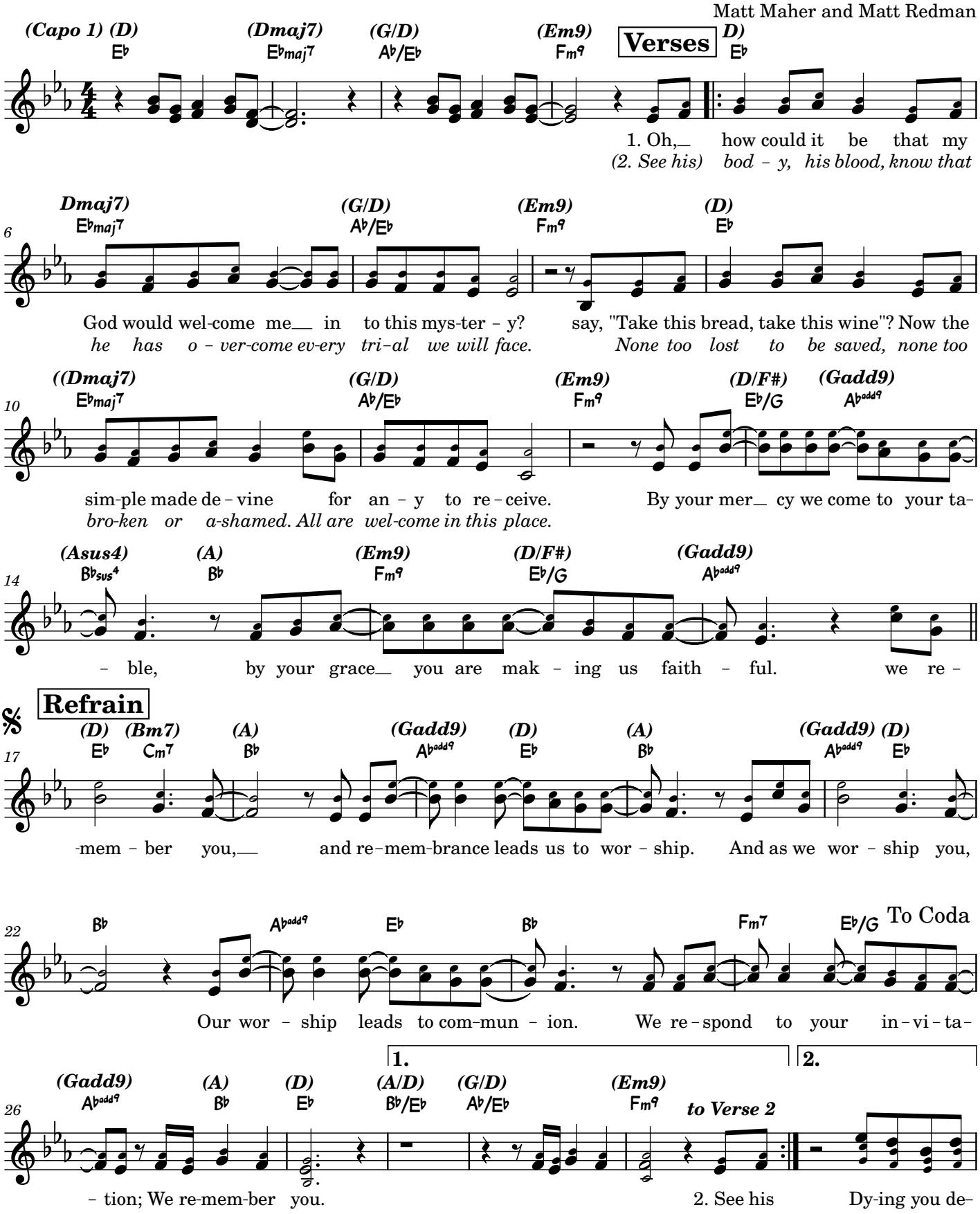

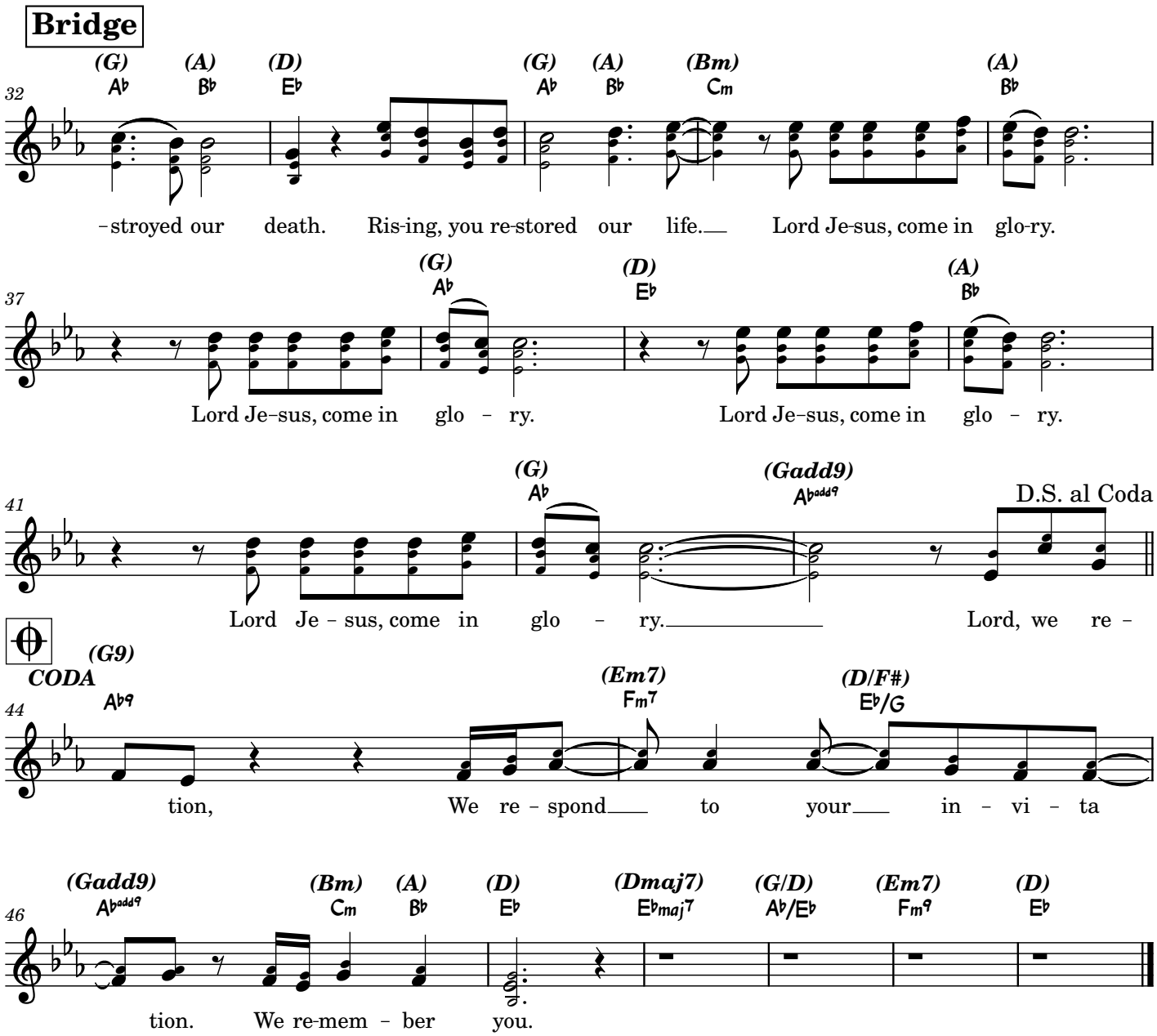
Bridge
32
(G) A♭ (A) B♭ (D) E♭ (G) A♭ (A) B♭ (Bm) Cm (A) B♭
–stroyed our death. Ris-ing, you re-stored our life. Lord Je-sus, come in glo-ry.
37
(G) A♭ (D) E♭ (A) B♭
Lord Je–sus, come in glo – ry. Lord Je–sus, come in glo – ry.
41
(G) A♭ (Gadd9) A♭add9
D.S. al Coda
Lord Je – sus, come in glo – ry. Lord, we re –
CODA
44
(G9) A♭9 (Em7) Fm7 (D/F#) E♭/G
tion, We re – spond to your in – vi – ta
46
(Gadd9) A♭add9 (Bm) Cm (A) B♭ (D) E♭ (Dmaj7) E♭maj7 (G/D) A♭/E♭ (Em7) Fm9 (D) E♭
tion. We re-mem – ber you.

Ablaze

© 2016, Ben Walther.

David

INTRO *(♩ = ca. 148)*

Capo 3: (Bm) (G) (D) (Asus4) (A)
Dm B♭ F Csus4 C

VERSES

(Bm) (G)
Dm B♭

1. By his grace we are con-
2. All a - flame but not con-

(D) (Asus4) (A) (Bm) (G) (D) (Asus4) (A) (Bm)
F Csus4 C Dm B♭ F Csus4 C Dm

1. ceived to be mer - cy, to be peace, to be light a - midst the dark - ness. In his
2. sumed, we are burn-ing with the truth, for his pres-ence makes us ho - ly, fan-ning

(G) (D) (Asus4) (A) (Bm) (G) (D) (Asus4) (A)
B♭ F Csus4 C Dm B♭ F Csus4 C

1. im-age we are made to be bril-liant, to be great, to pre-sent the world his like - ness.
2. flick-er in - to flame till his love is what re - mains; for to him be-longs all glo - ry.

𝄋 **REFRAIN**

(G) (D) (A) (Em) (G) (D)
B♭ F C Gm B♭ F

Melody

Let's set the world on fire; let's raise his ban-ner high-er. Let's set a bro-ken world a-blaze.

Harmony

(A) (G) (D) (A) (Em)
C B♭ F C Gm

Oh. Let's hear a gen - er - a - tion pro-claim-ing his sal - va - tion

Ablaze
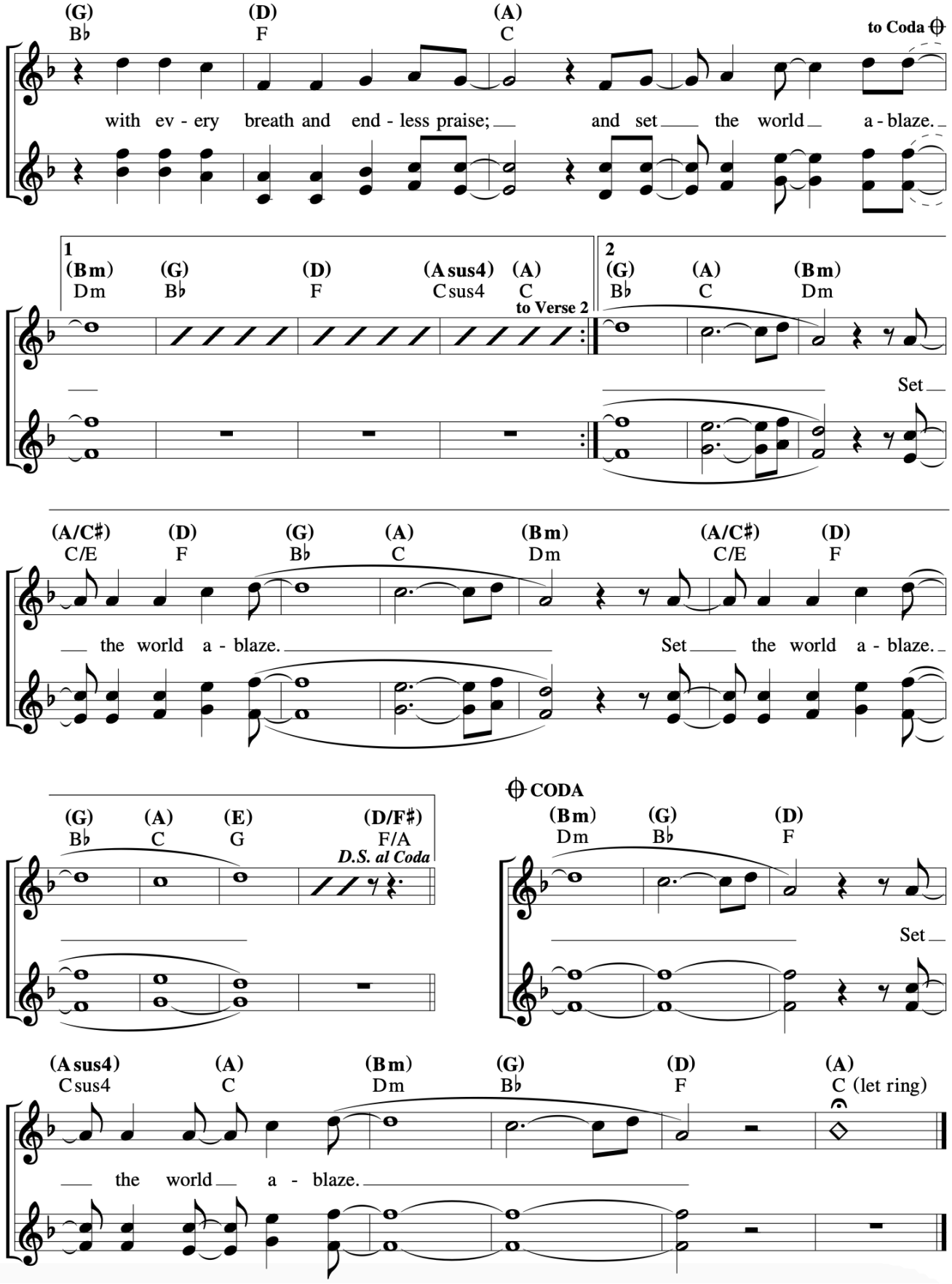
© 2016, Ben Walther.