Communion Antiphon

175 – 26th Sunday in Ordinary Time

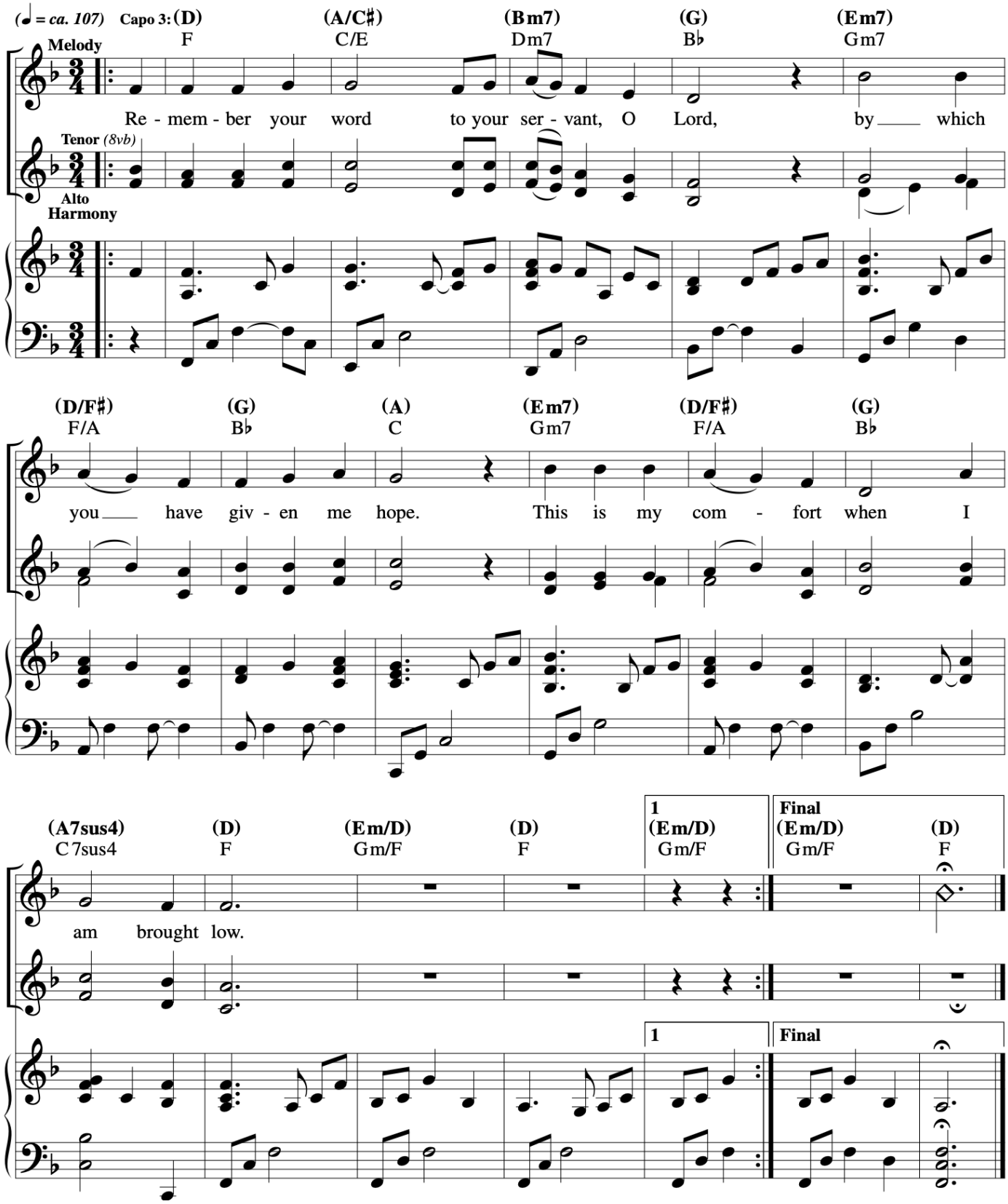

Music © 2020, Steve Angrisano, Sarah Hart, and Curtis Stephan