Entrance Antiphon

Alan

175 – 26th Sunday in Ordinary Time

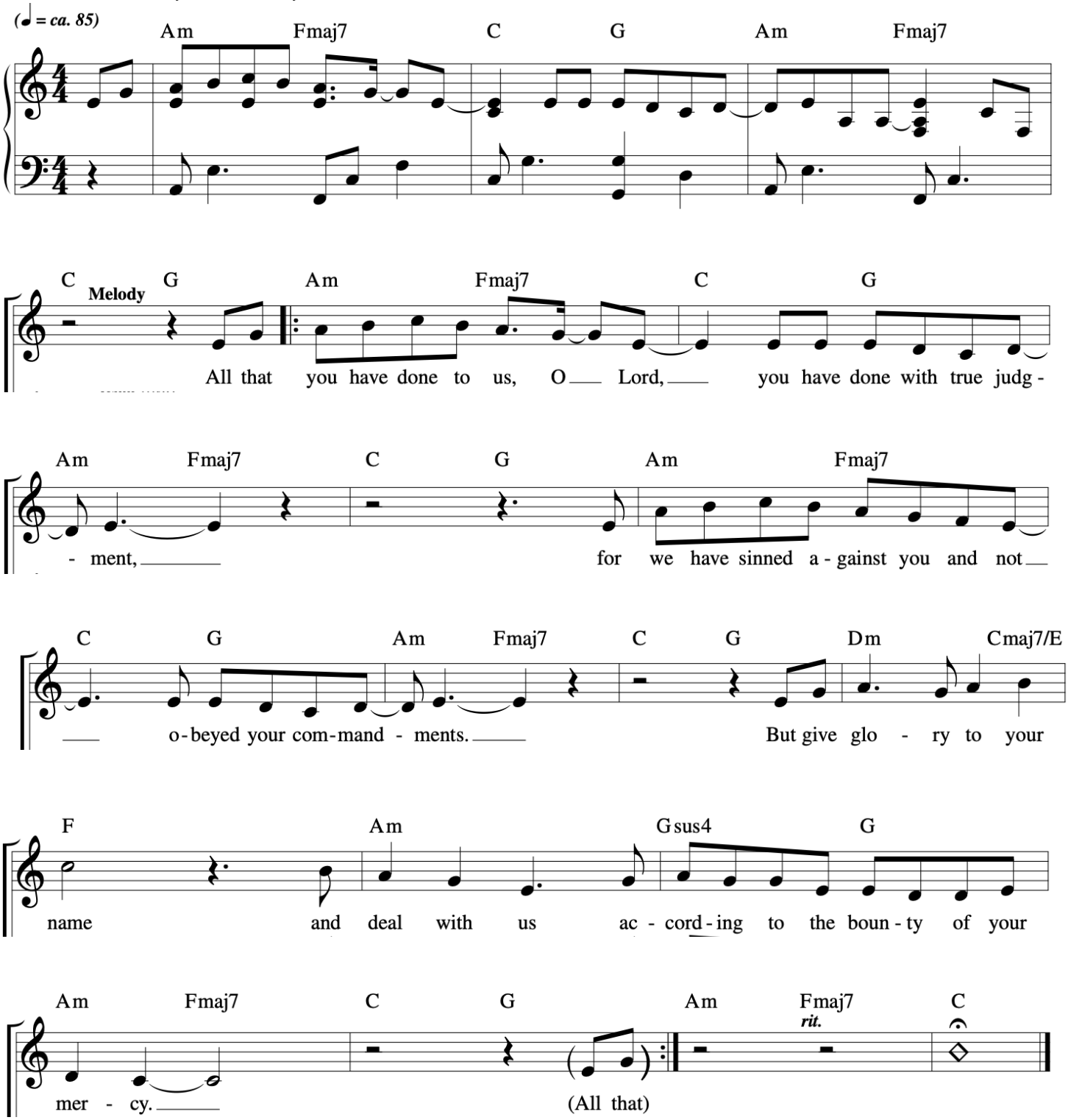

Music © 2020, Steve Angrisano, Sarah Hart, and Curtis Stephan

26th Sunday in Ordinary Time

Lorena

Responsorial Psalm: Psalm 19:8, 10, 12–13, 14 (137)

Response: *(Organ/SATB)*

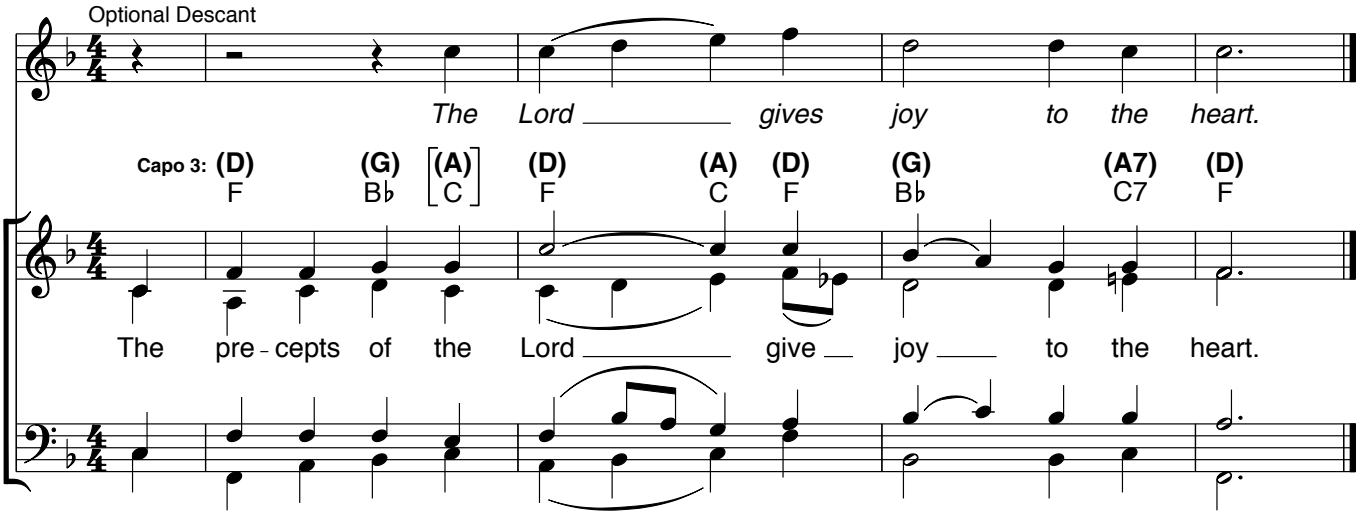

Verses: *(Cantor or SATB)*

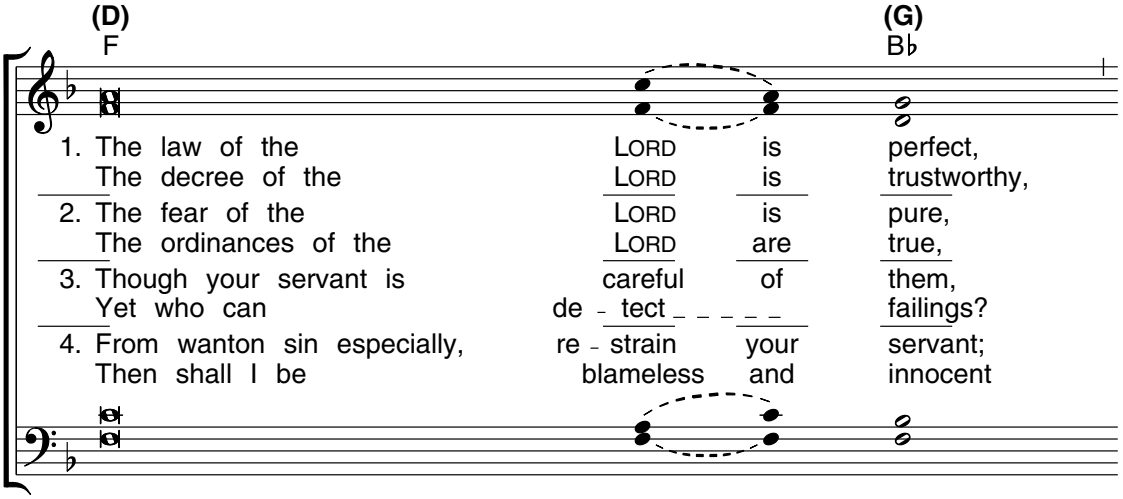

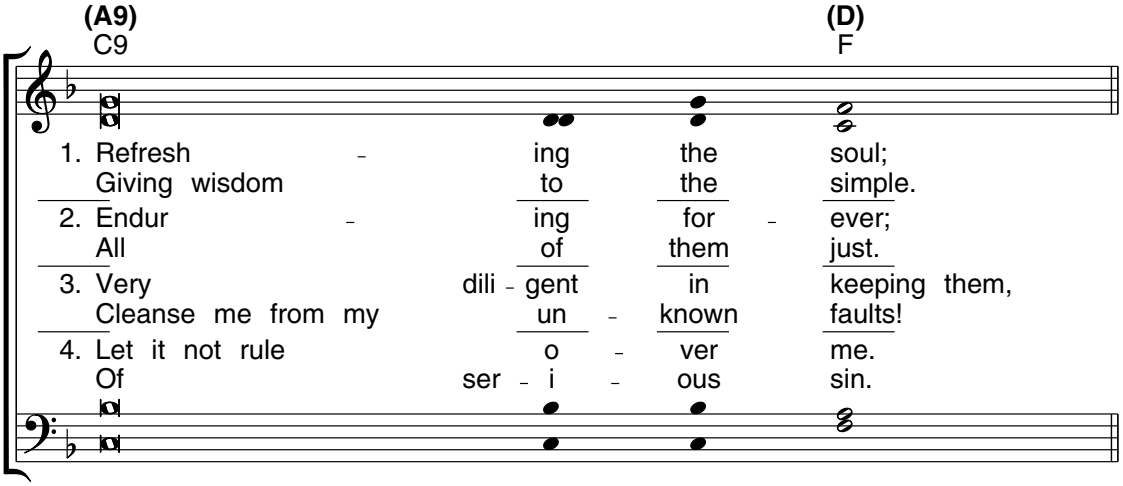

Edition #30131239

Gospel Acclamation

David

26th Sunday in Ordinary Time

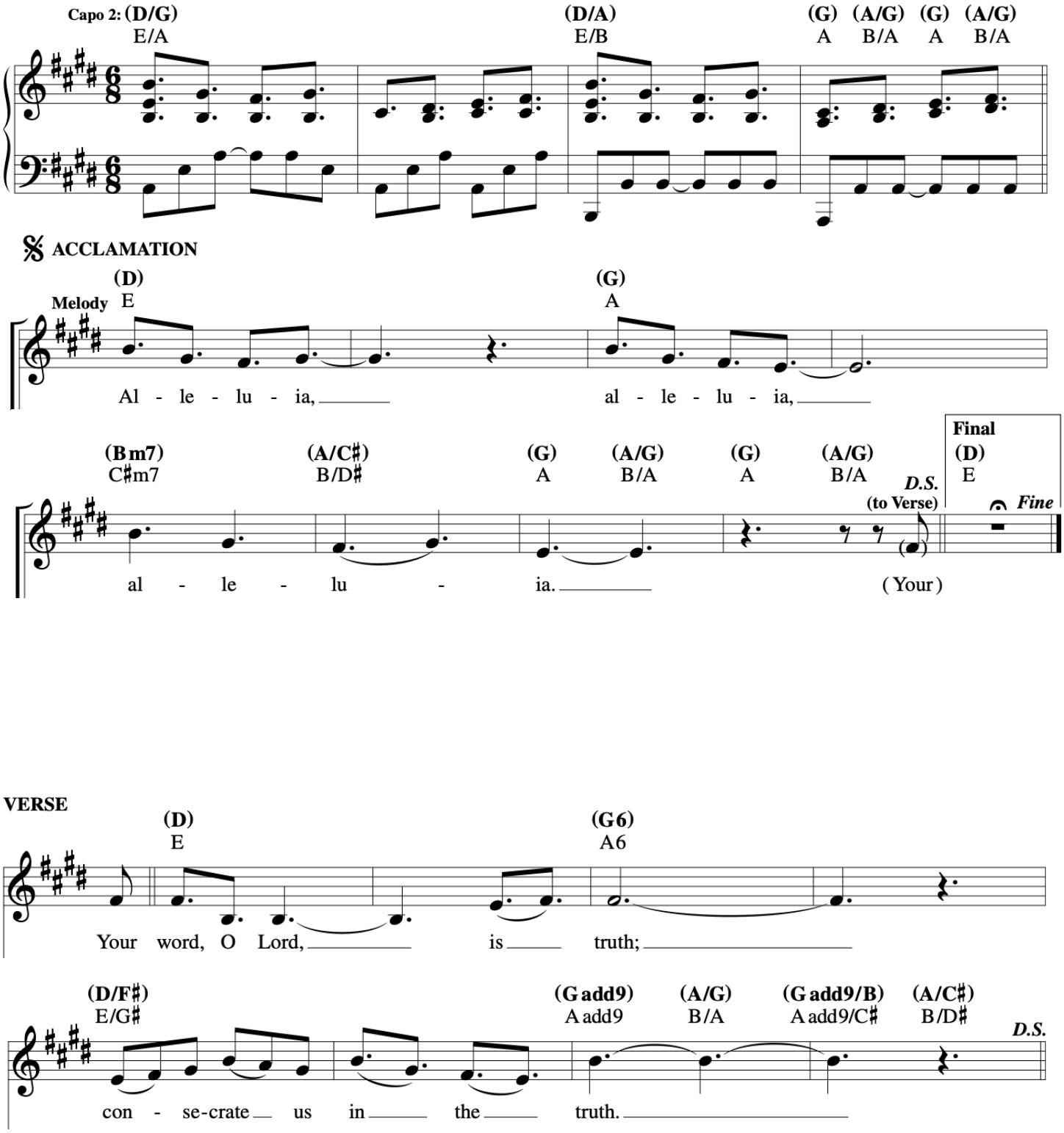

Mass of Restoration; © 2012, 2016, 2019, Joshua Blakesley and Leland G. "Grae" McCullough, IV. Published by OCP.

Jesus, I Trust In You

Cederick

Music © 2003, Angus McDonell and Sarah Hart.

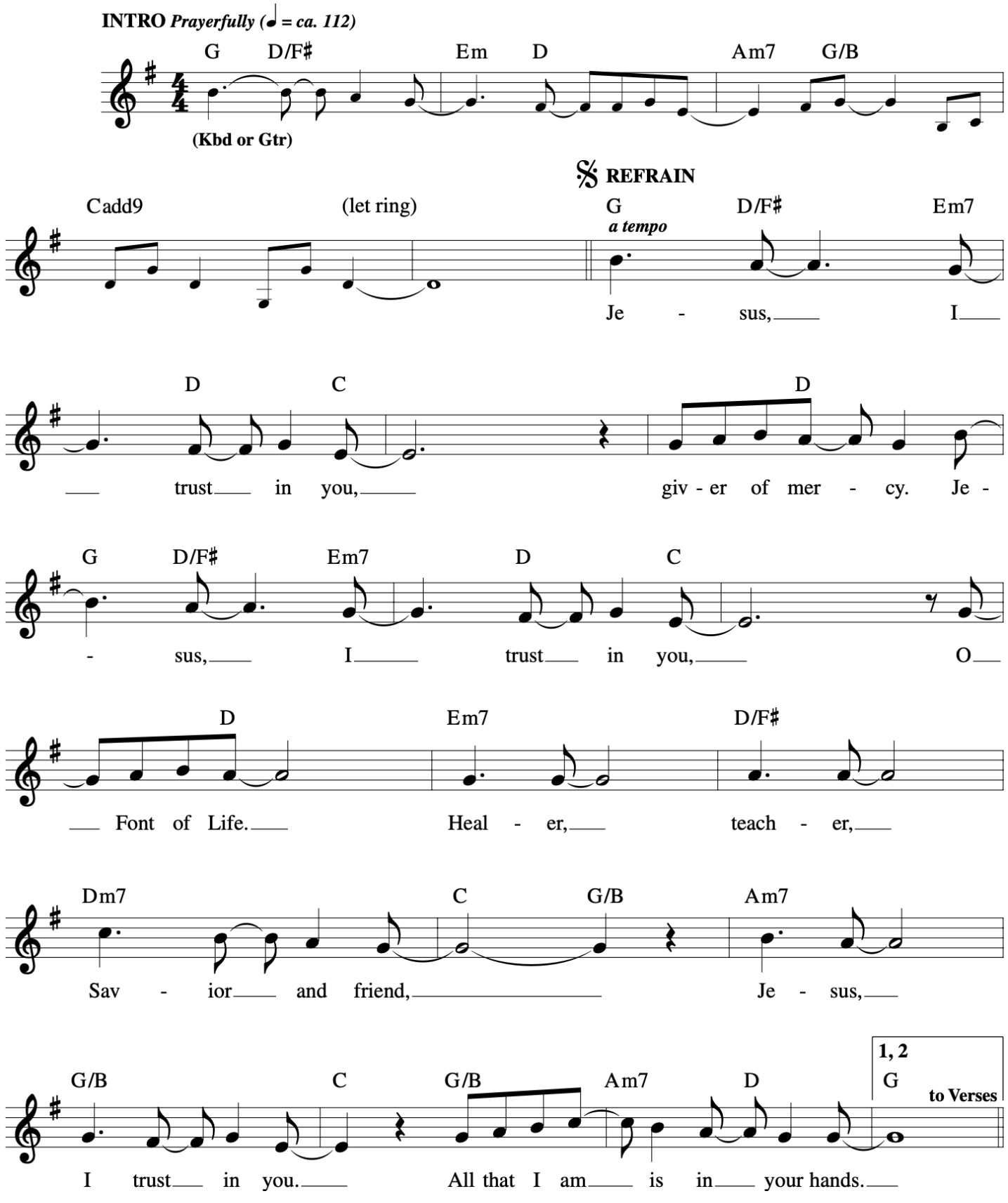

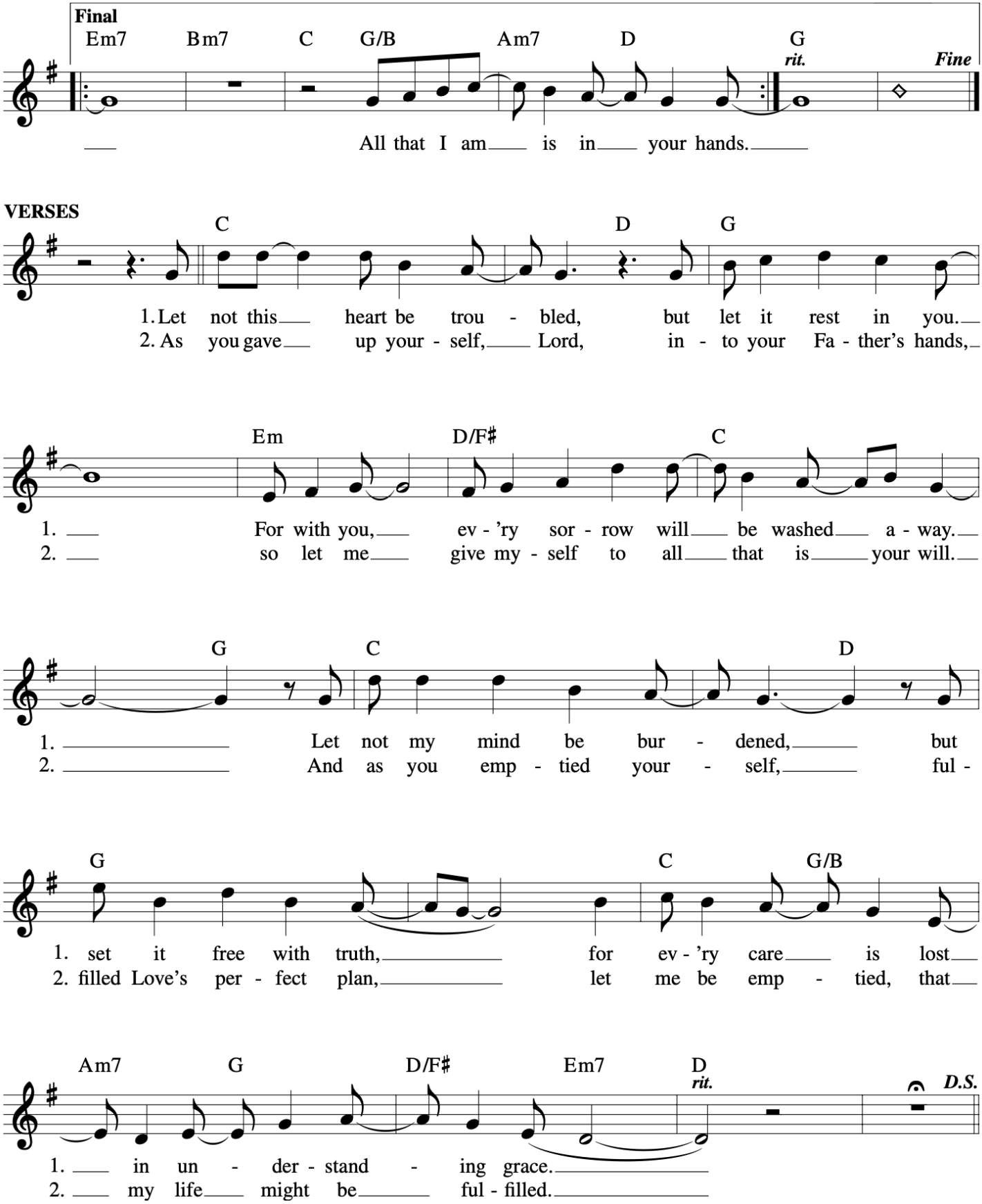
Final
Em7 Bm7 C G/B Am7 D G
rit.
Fine
All that I am is in your hands.
VERSES
C D G
1. Let not this heart be trou - bled, but let it rest in you.
2. As you gave up your - self, Lord, in - to your Fa - ther's hands,
Em D/F♯ C
1. For with you, ev - 'ry sor - row will be washed a - way.
2. so let me give my - self to all that is your will.
G C D
1. Let not my mind be bur - dened, but
2. And as you emp - tied your - self, ful -
G C G/B
1. set it free with truth, for ev - 'ry care is lost
2. filled Love's per - fect plan, let me be emp - tied, that
Am7 G D/F♯ Em7 D
rit.
D.S.
1. in un - der - stand - ing grace.
2. my life might be ful - filled.

Communion Antiphon

175 – 26th Sunday in Ordinary Time

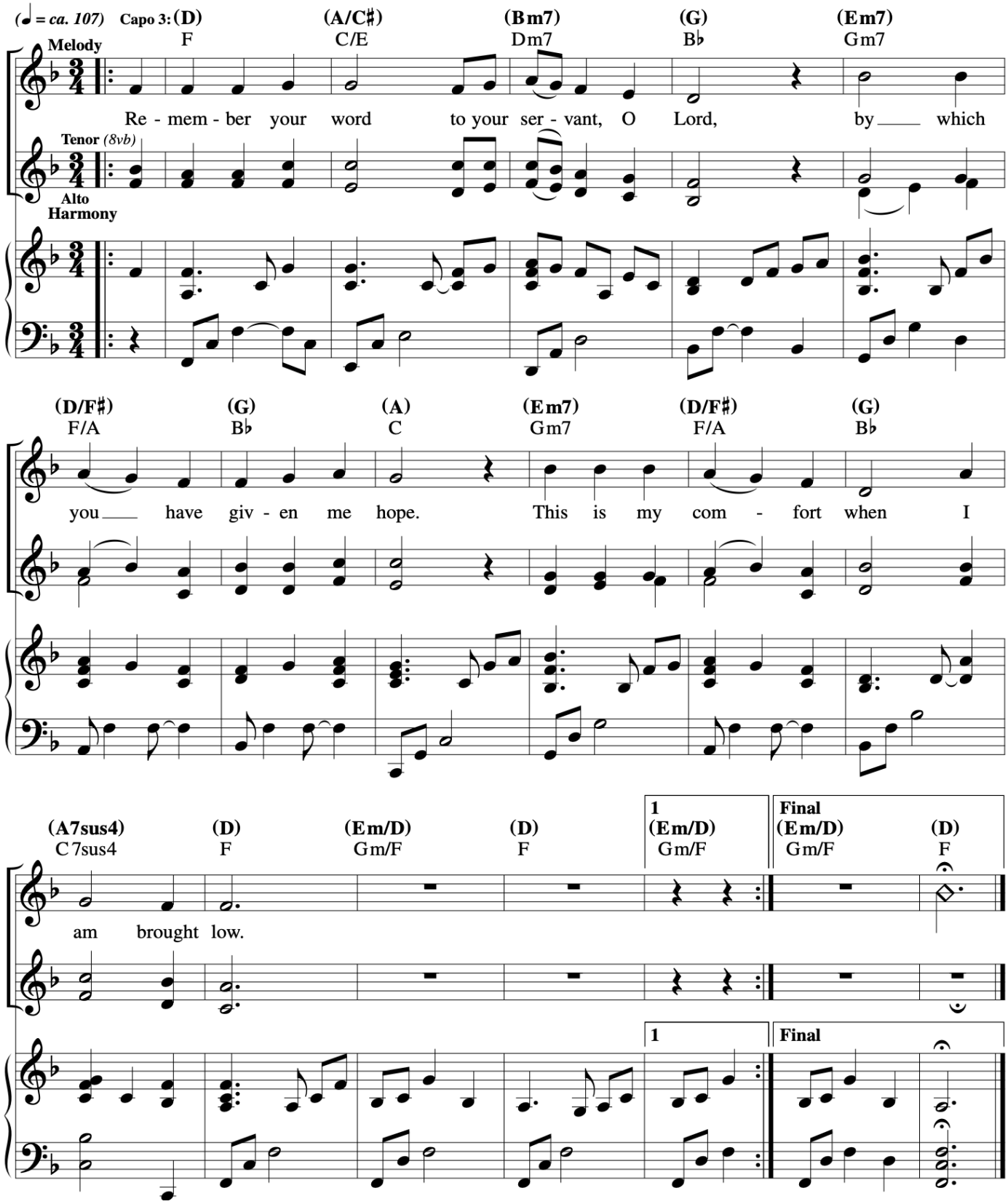

Music © 2020, Steve Angrisano, Sarah Hart, and Curtis Stephan

Do This in Memory of Me

Cederick

Chris Muglia/Scott Soper

♩ = 120

G D/F♯ Em Em/D Cadd9 G D

Verses

𝄋 G D/F♯ Em Em/D Cadd9

1. I am the bread___ of life; all who be-lieve___ in me will have___ e-ter-nal life.___
2. *I am the bread___ of life; who-ev-er comes___ to me will not___ hun-ger a-gain.*

G D/F♯ Em Em/D

___ I am the bread___ of life come down from heav___ en so that all___
___ *I am the bread___ of life; no one can come___ to me un-less*

Cadd9 G D

___ who eat this bread___ will nev-er die.___
___ *the Fa-ther draws them near to him.*___

Chorus

G D/F♯ Em

Take the liv-ing bread___ of life, take the cup of sac-ri-fice; do this in mem-

Em/D Cadd9 G D/F♯

-o-ry of me.___ Take the bo-dy and___ the blood, giv-en free-ly out___ of love;

Em Em/D Cadd9 Em

do this in mem-mo-ry of me;___ do this in mem-

1. **2.**

Em/D Cadd9 D.S. Cadd9

-mo-ry of me.___

Bridge

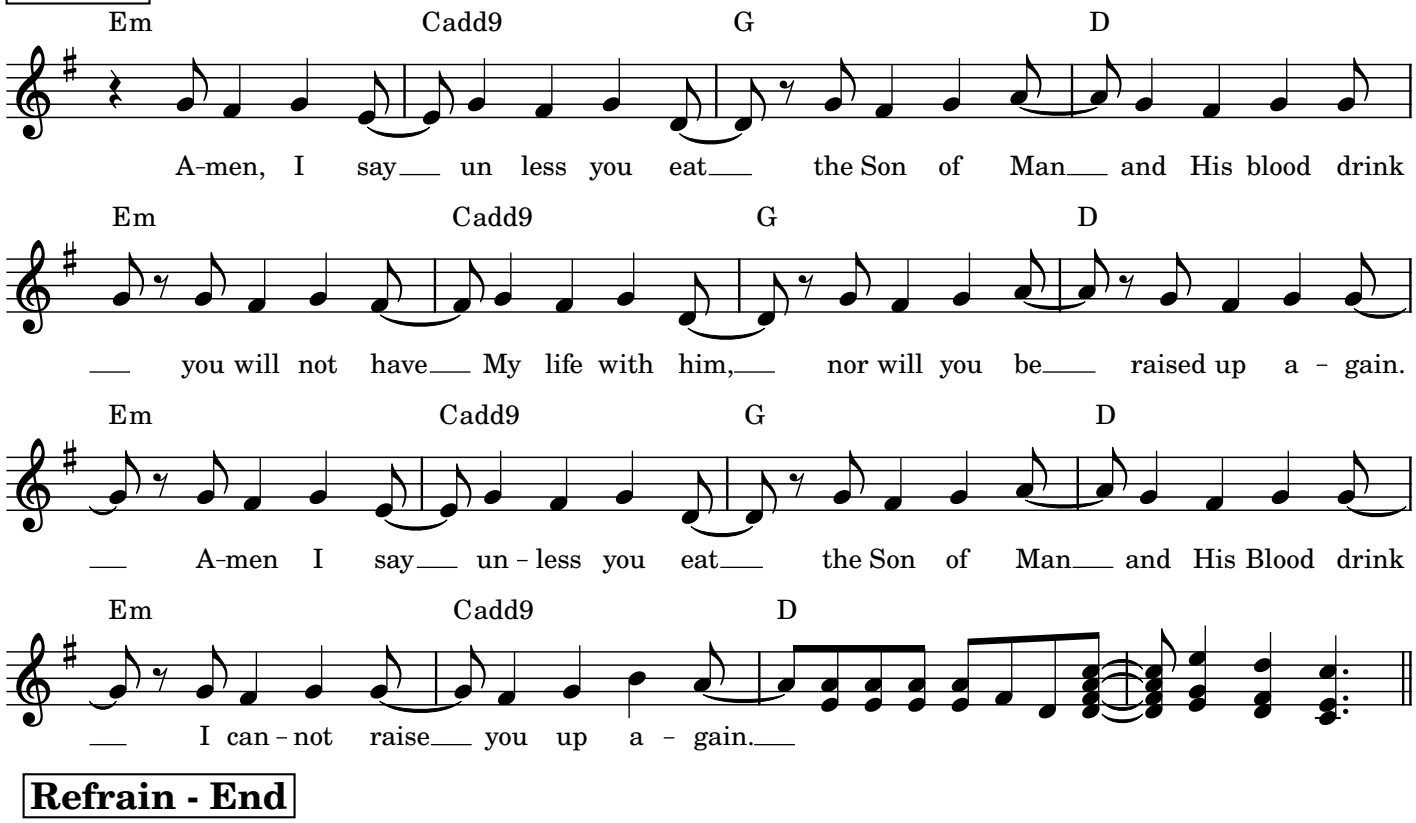

Refrain - End

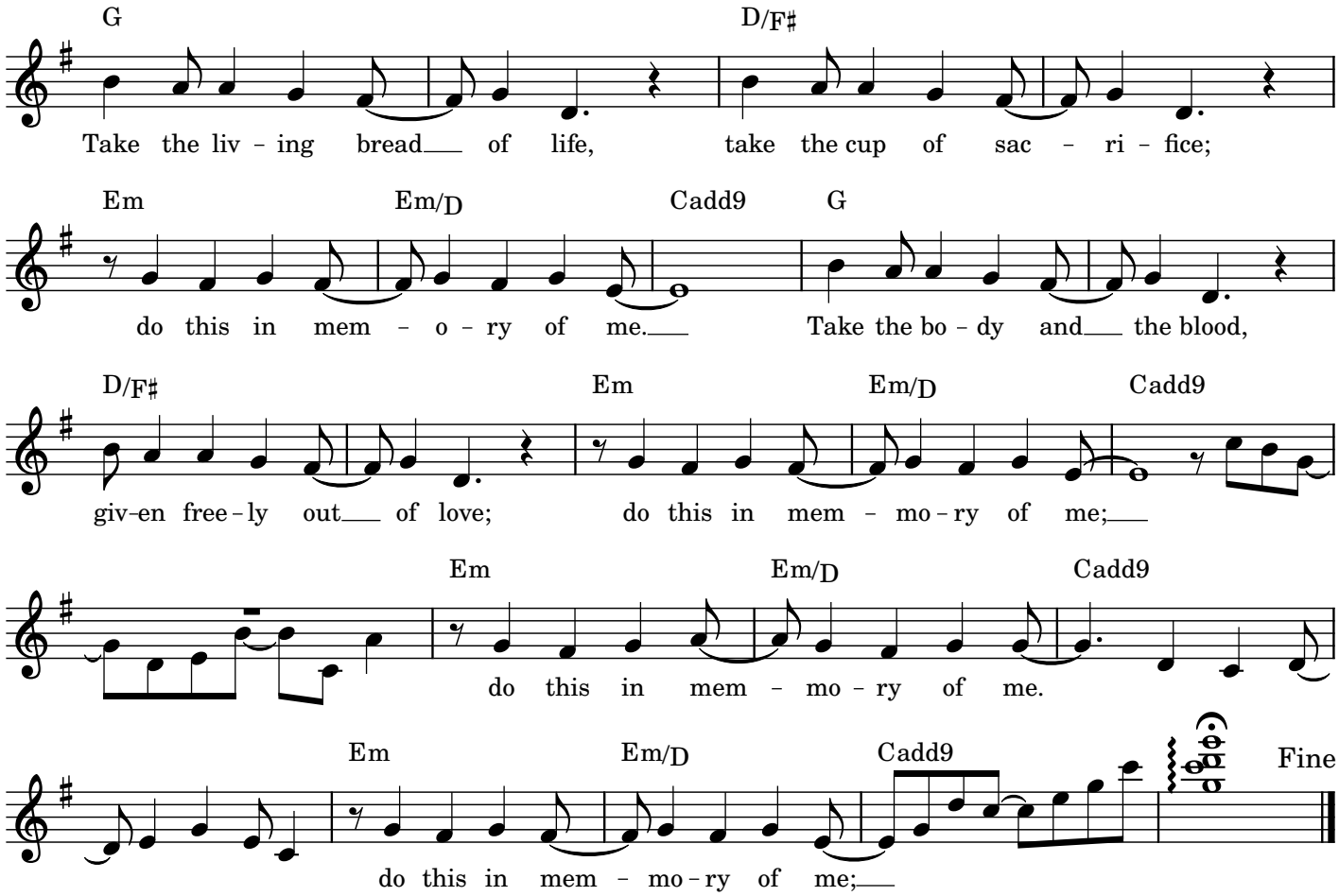

Hold On to Love/Aférrate al Amor

Cederick

VERSES (♩ = ca. 100)

D Dmaj9 G D/F♯ **Harmony** **Melody**

1. There is a place for the sad - ness.
2. When ter - ror and fear o - ver-whelm us,
3. When ha - tred is used to di - vide us,

1. *En tiem - pos de a - mar - ga tris - te - za: A -*
2. *Cuan - do el mie - do y fu - ror nos de - tie - nen: A -*
3. *Cuan - do el ar - ma del o - dio u - ti - li - zan: A -*

Em7 A7sus4 D D/C♯

1. Hold on to Love. There is a sea - son of glad -
2. hold on to Love. Cour - age and faith will sus - tain
3. hold on to Love. Wis - dom and truth re - u - nite

1. *fé - rra - te al A - mor. En tiem - pos de paz y pro - me -*
2. *fé - rra - te al A - mor. La fuer - za y la fe nos sos - tie -*
3. *fé - rra - te al A - mor. La jus - ti - cia y ver - dad u - ni - fi -*

Bm Bm7/A Em7 A7sus4 D Dmaj9

1. - ness. Hold on to Love. When pain and con - fu -
2. us. Hold on to Love. When vi - o - lence seeks
3. us. Hold on to Love. When pre - ju - dice pos -

1. *- sa: A - fé - rra - te al A - mor. Cuan - do el do - lor*
2. *- nen: A - fé - rra - te al A - mor. Si el o - dio y te - rror*
3. *- can: A - fé - rra - te al A - mor. Si el pre - jui - cio a - pa - ren -*

G D/F♯ Em7 A7sus4 D

1. - sion seem end - less, hold on to Love. We
2. to de - stroy us, hold on to Love.
3. - es as free - dom, hold on to Love.

1. *nos tras - tor - na: A - fé - rra - te al A - mor. El*
2. *nos des - ga - rran: A - fé - rra - te al A - mor. Los*
3. *- ta ser li - ber - tad: A - fé - rra - te al A - mor. To - dos*

Text: English, Jesse Manibusan, b. 1958, © 2016, Jesse Manibusan. Spanish, Estela García-López, b. 1969, and Rodolfo López, b. 1965, © 2022, Estela García and Rodolfo López. Published by Spirit & Song®, a division of OCP. All rights reserved.
Music: Jesse Manibusan, © 2016, Jesse Manibusan. Published by Spirit & Song®, a division of OCP. All rights reserved.

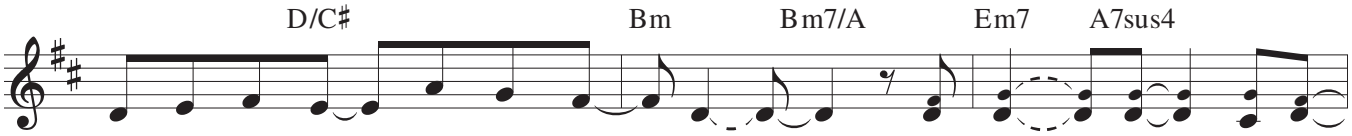

1. cul - ti - vate heal - ing through kind - ness. Hold on to Love
2. Acts of com - pas - sion re - store us. Hold on to Love.
3. Dig - ni - ty means "all are wel - come!" Hold on to Love.

1. *don del a - mor nos trans - for - ma: A - fé - rra-te al A - mor.*
2. *ac - tos de a - mor nos res - tau - ran: A - fé - rra-te al A - mor.*
3. *son bien - ve - ni - dos con dig - ni - dad: A - fé - rra-te al A - mor.*

REFRAIN

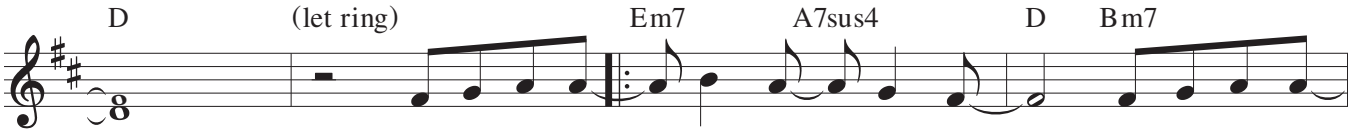

1-3. Hold on to Love, where hope is found. Hold on to Love,
1-3. *En el A - mor hay i - lu - sión. En el A - mor*

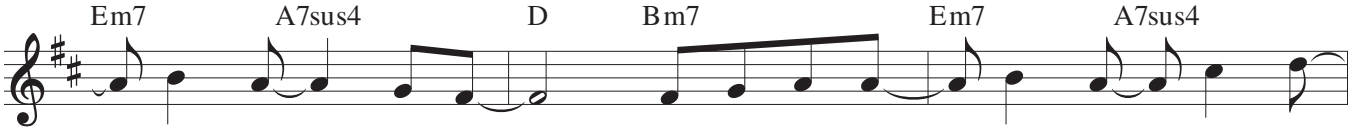

where joy a-bounds. Hold on to Love, where grace and mer -
hay com - pren-sión. En el A - mor hay gra - cia y

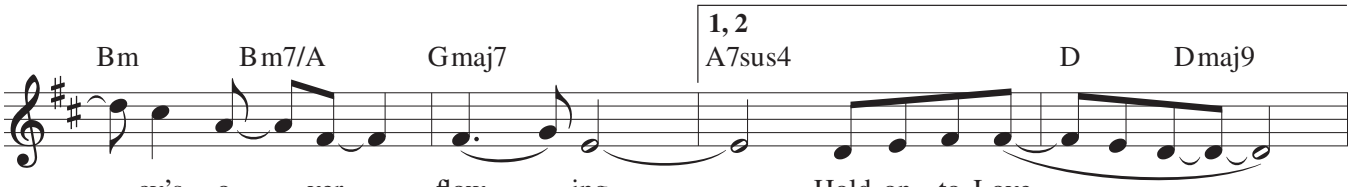

- cy's o - ver - flow - ing. Hold on to Love.
mi - se - ri - cor - dia. En el A - mor.

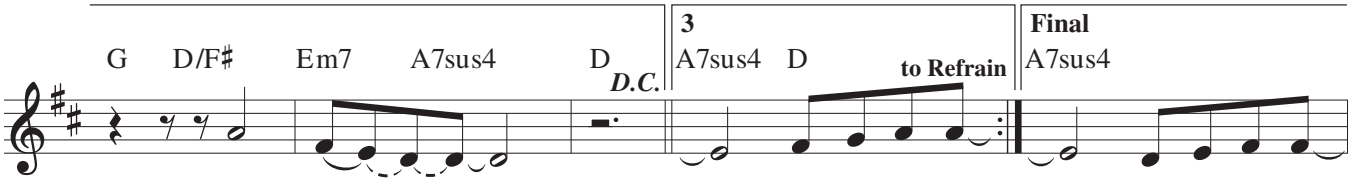

(Hold on.) Hold on to Love, Hold on to Love.
(En el A - mor.) En el A - mor En el A - mor.

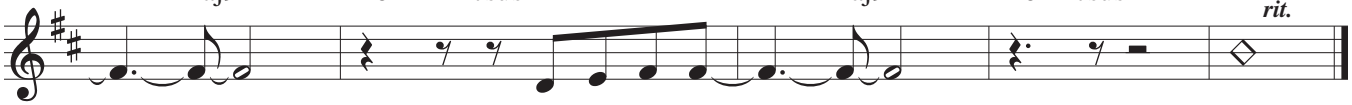

Hold on to Love.
En el A - mor.

For Your Glory

David

Matt Maher

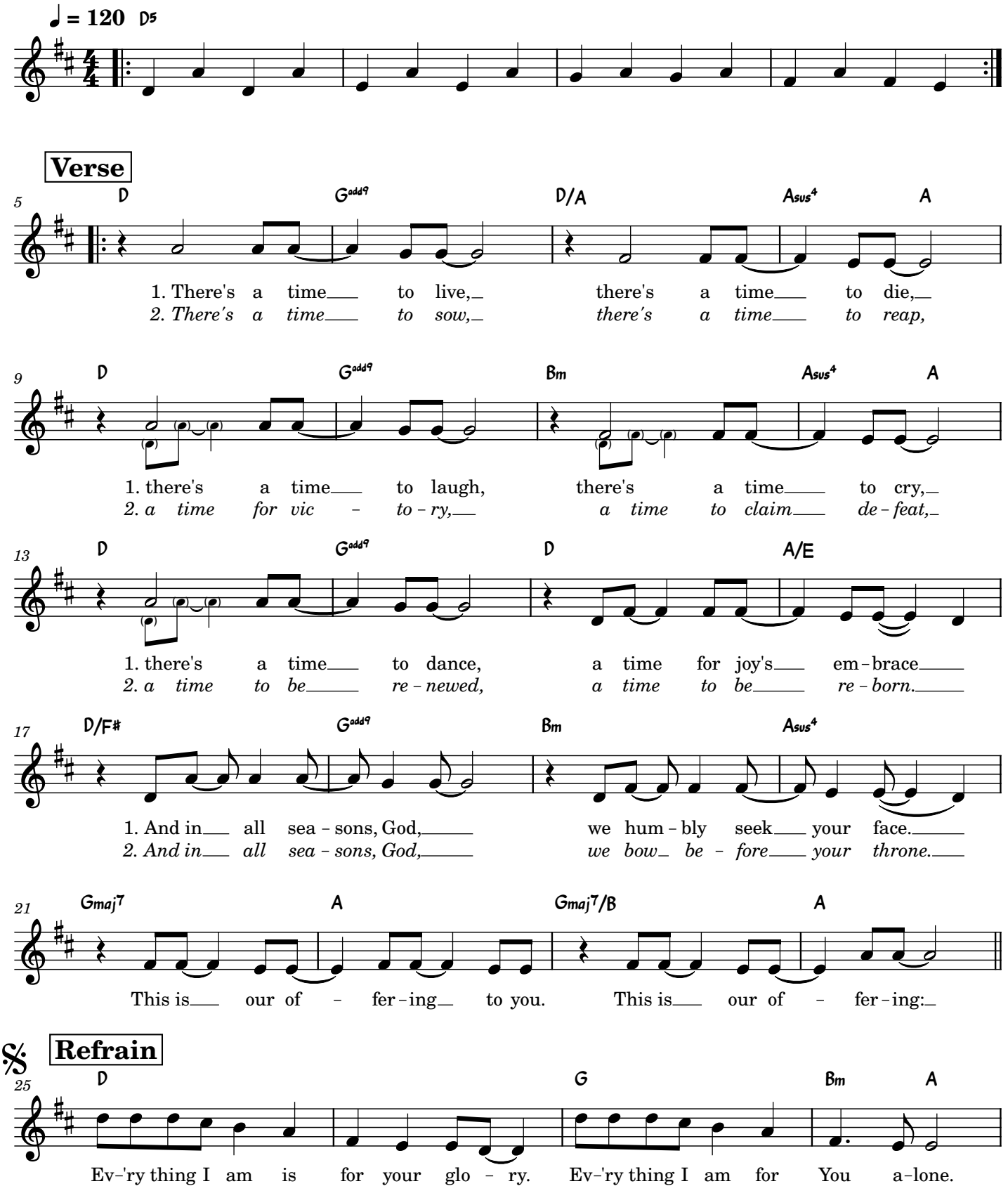

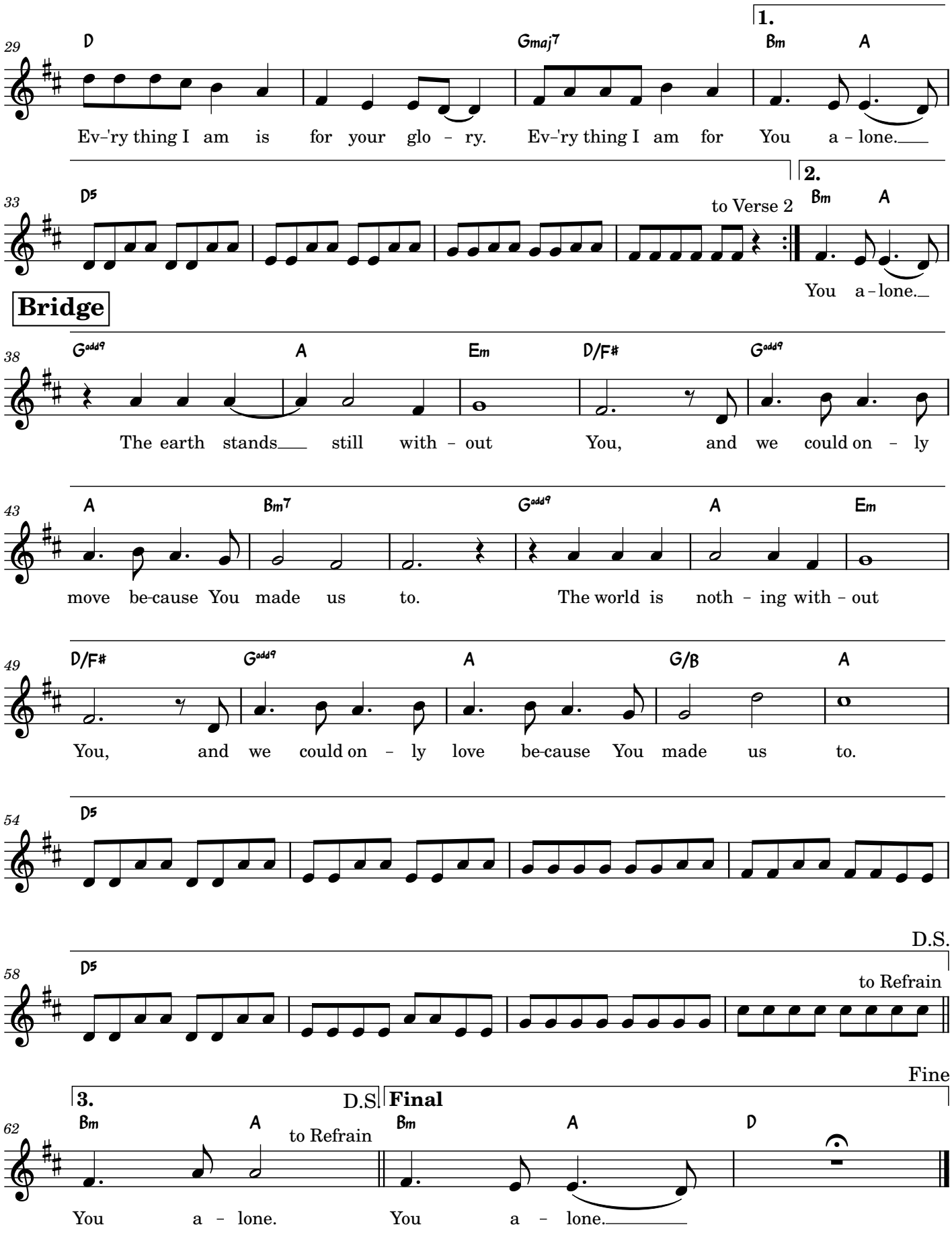
29
D
Gmaj7
1.
Bm
A
Ev-'ry thing I am is for your glo - ry. Ev-'ry thing I am for You a - lone.
33
D5
to Verse 2
2.
Bm
A
You a - lone.
Bridge
38
Gadd9
A
Em
D/F#
Gadd9
The earth stands still with - out You, and we could on - ly
43
A
Bm7
Gadd9
A
Em
move be-cause You made us to. The world is noth - ing with - out
49
D/F#
Gadd9
A
G/B
A
You, and we could on - ly love be-cause You made us to.
54
D5
58
D5
D.S.
to Refrain
3.
Bm
A
D.S.
to Refrain
Final
Bm
A
D
Fine
62
You a - lone. You a - lone.