All Are Welcome
(All Belong)

Refrain: With enthusiasm (𝅗𝅥 = ca. 82)

Melody

All are wel - come in this place. Be-hold Love's a-maz-

Harmony

- ing grace. All are wel - come! All are wel - come!

Bring your hopes, bring your dreams. Mer-cy flows and Love

re-deems! All are wel - come! All be-long!

(𝄐) *Fine*

Verses

unis.

1. Wel-come, all the bro - ken - heart - ed,
2. Wel-come, all who suf - fer vio - lence, all who
3. Wel-come, all who are for - got - ten, ex -
4. Wel-come, all who work for jus - tice, bring-ing

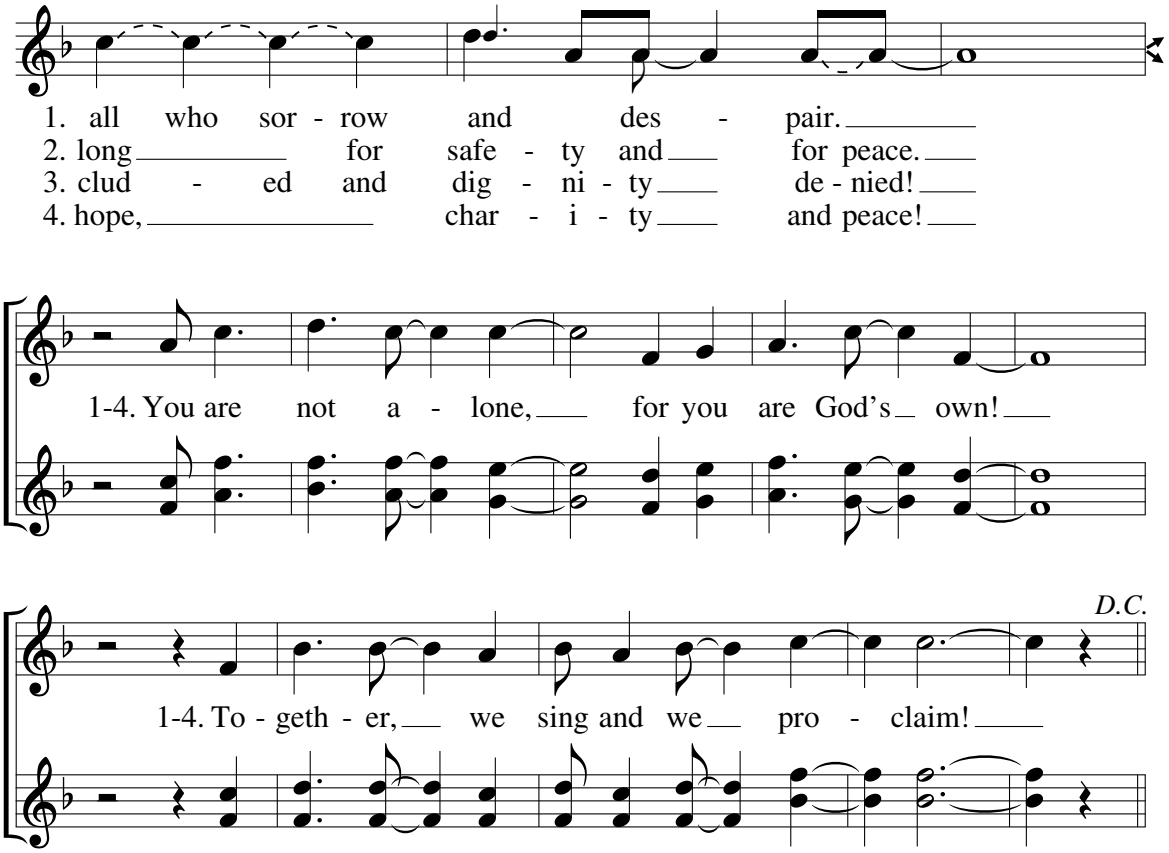

Text and music: Jesse Manibusan, b. 1958, and Jennah Manibusan, b. 1989; arr. by Ken Canedo, b. 1953,
© 2016, Jesse Manibusan and Jennah Manibusan. Published by Spirit & Song®, a division of OCP. All rights reserved.

Psalm 34 - The Angel Of The Lord

Francesca LaRosa

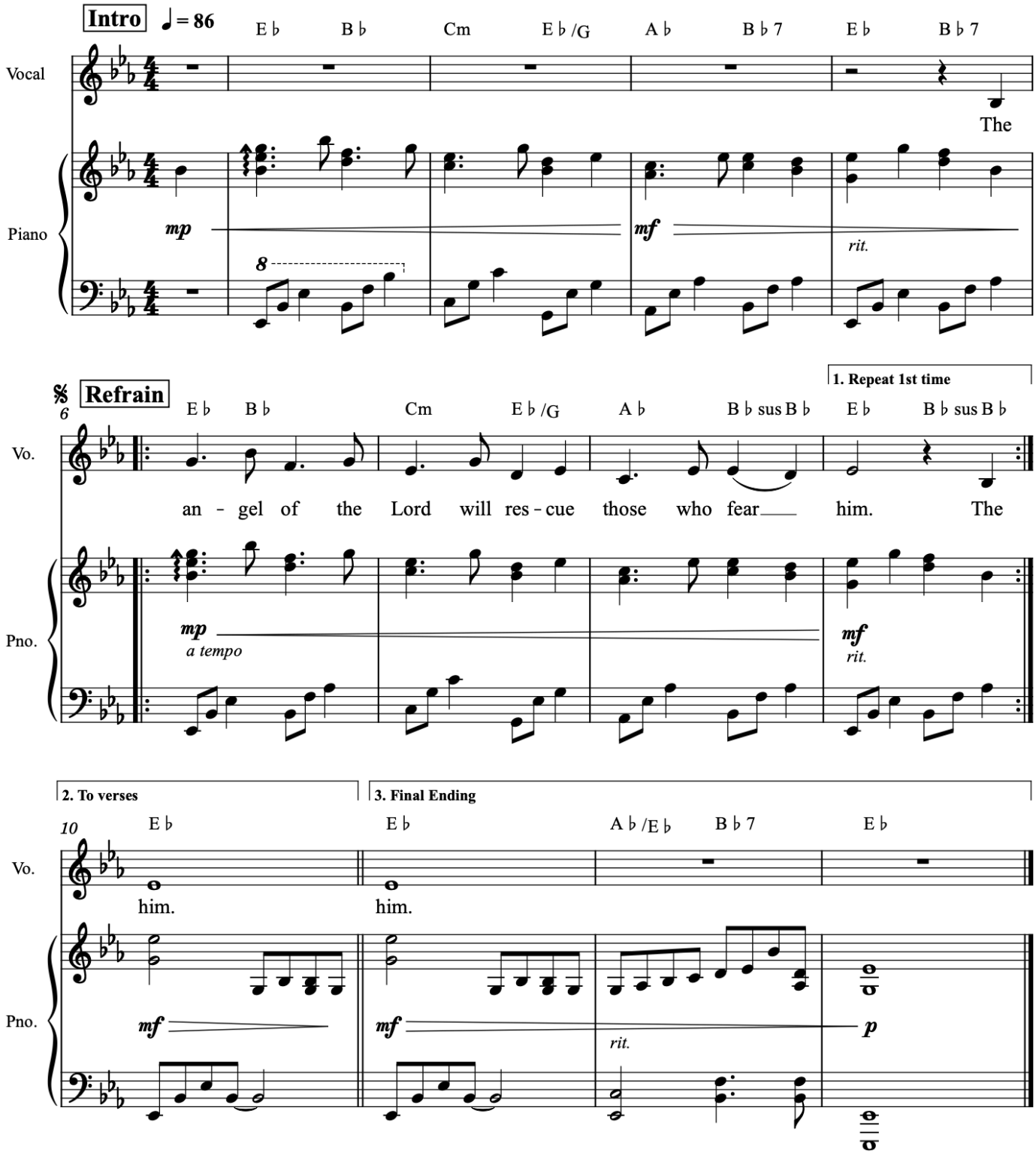

Psalm 34 - The Angel Of The Lord

Francesca LaRosa

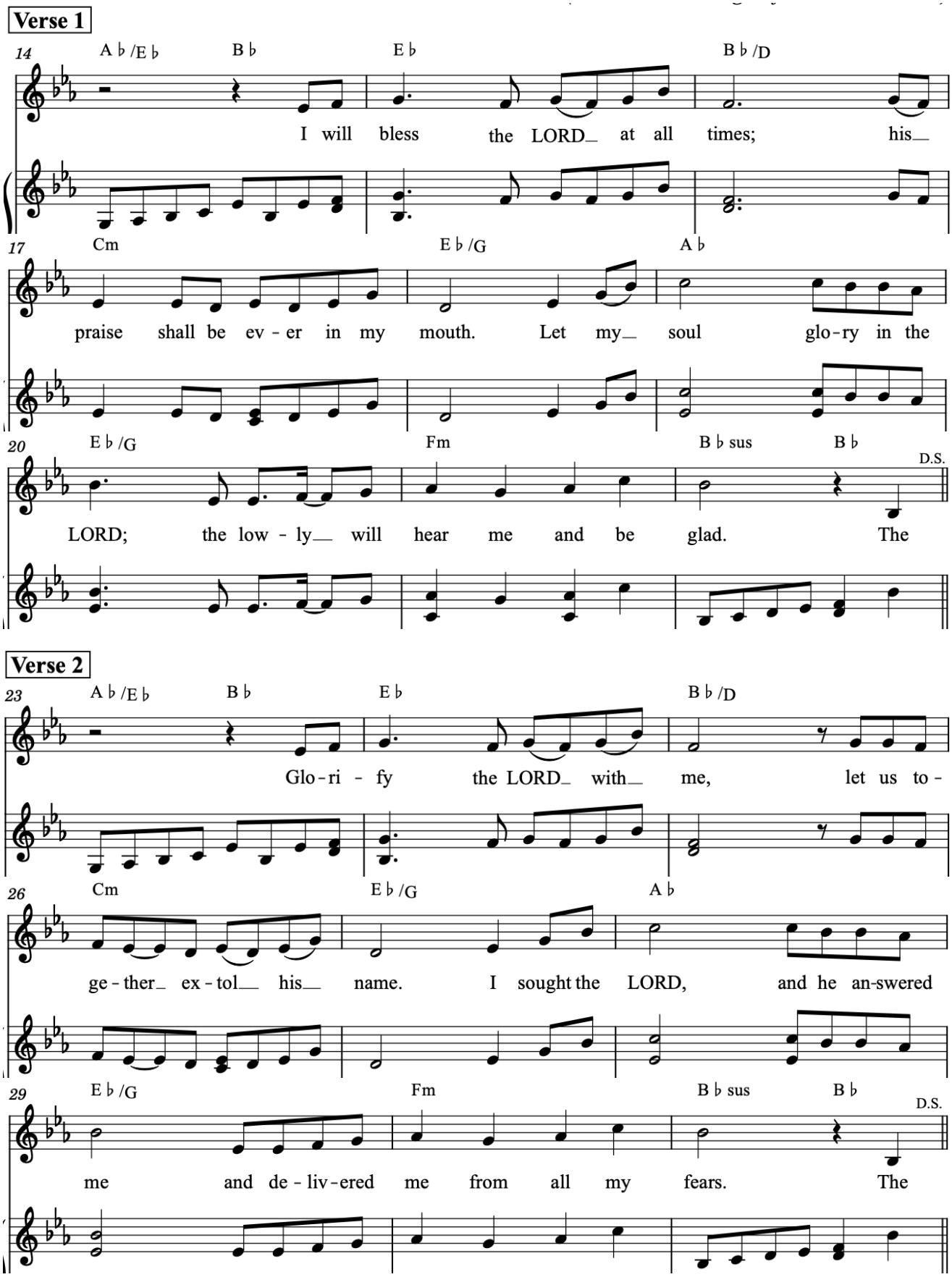

Psalm 34 - The Angel Of The Lord

Francesca LaRosa

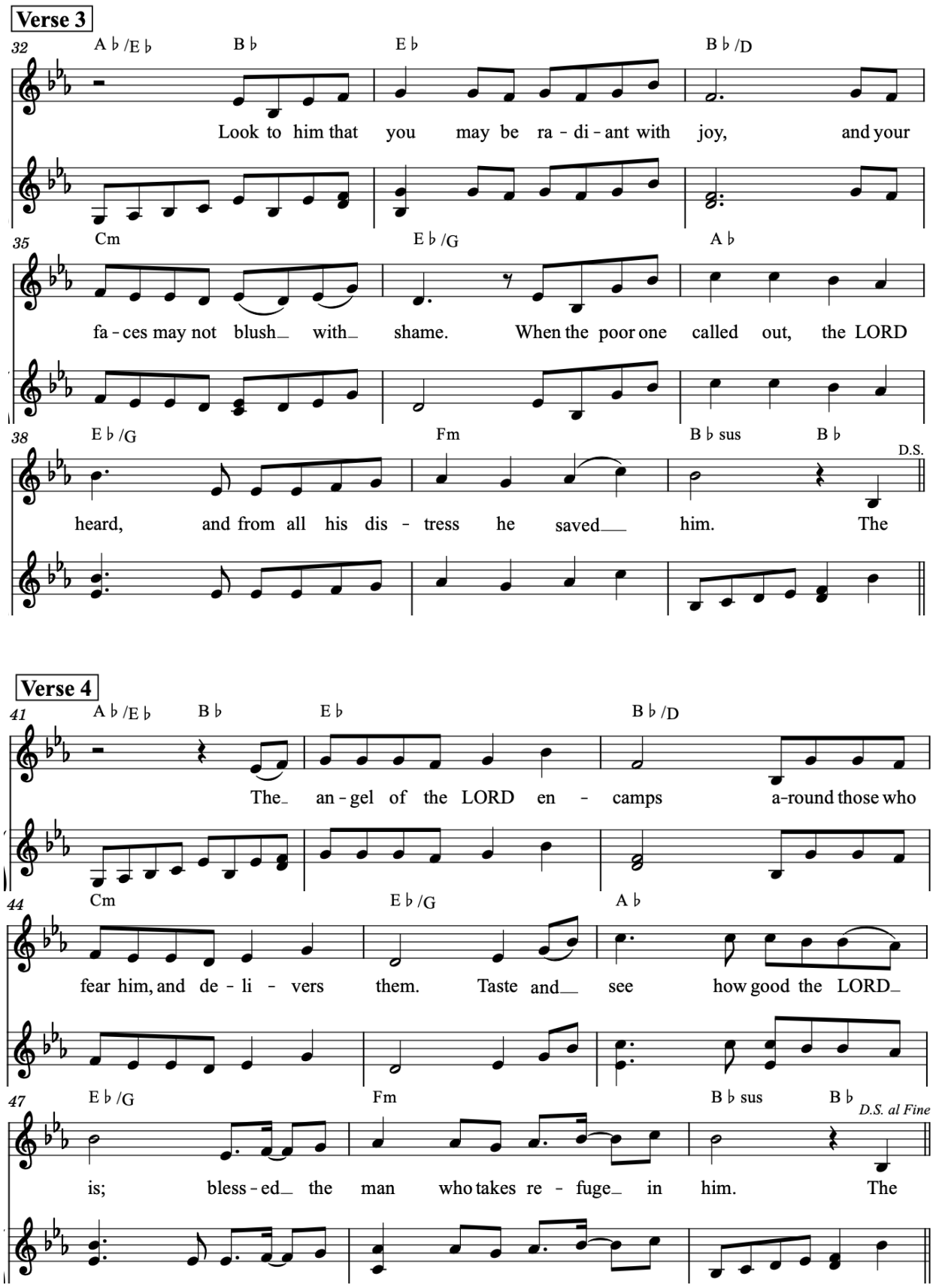

Ubi Caritas

Bob Hurd

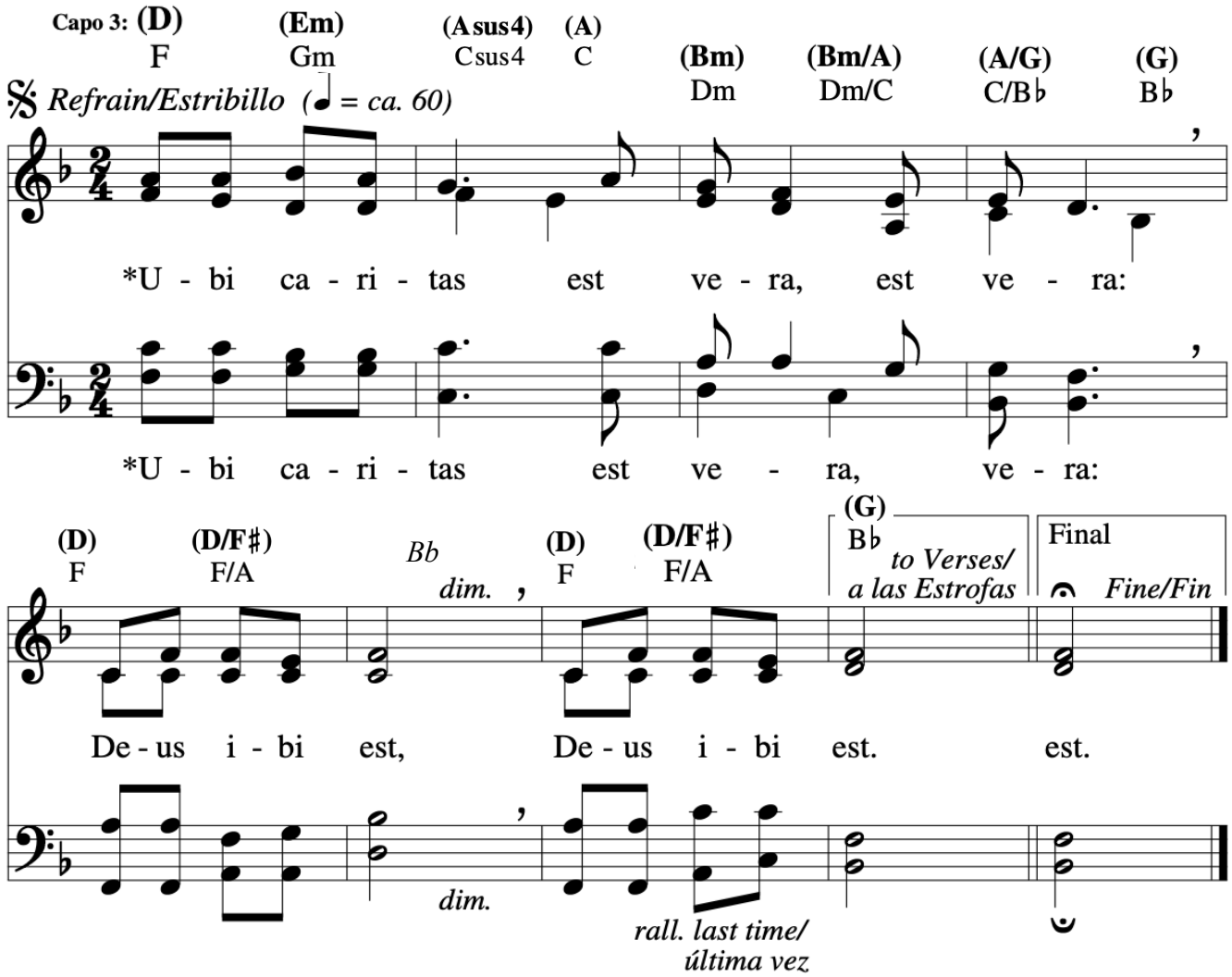

Ubi Caritas

Bob Hurd

VERSES: **Cantor(s)/Choir**

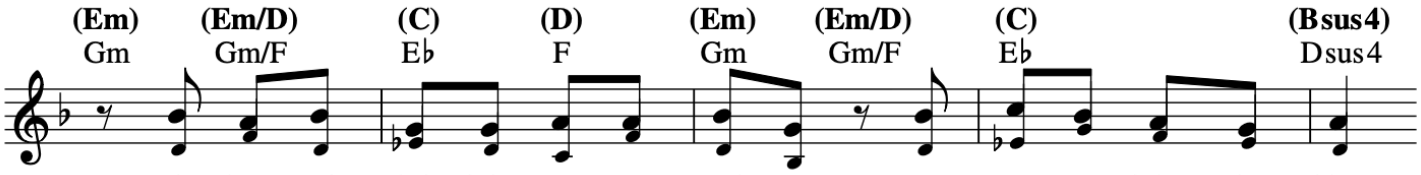

1. The love of Christ joins us to - geth - er. Let us re - joice in him,
2. In true com - mu - nion let us gath - er. May all di - vi - sions cease
3. May we who gath - er at this ta - ble to share the bread of life
4. For those in need make us your mer - cy, for those op - pressed, your might.
5. May we one day be - hold your glo - ry and see you face to face,

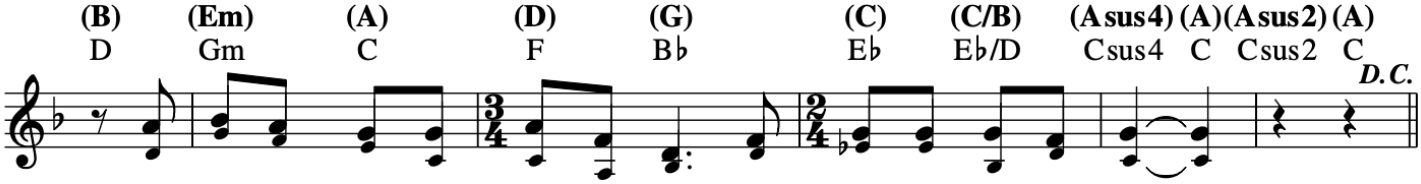

1. and in our love and care for all now love God in re - turn. ___
2. and in their place be Christ the Lord, our ris - en Prince of Peace. ___
3. be - come a sac - ra - ment of love, your heal - ing touch, O Christ. ___
4. Make us, your Church, a ho - ly sign of jus - tice and new life. ___
5. re - joic - ing with the saints of God to sing e - ter - nal praise. ___

ESTROFAS: **Cantor(s)/Coro**

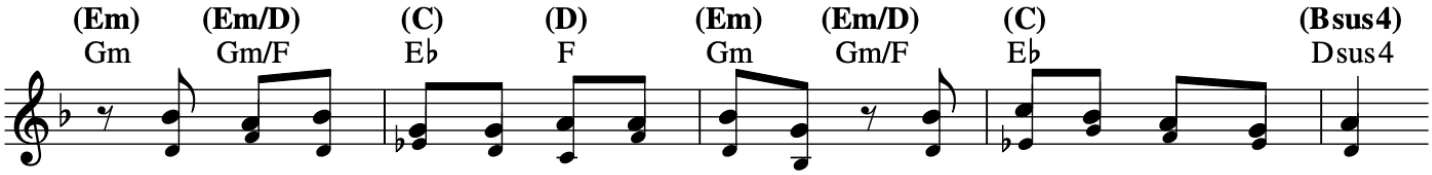

1. *U - ni - dos co - mo un so - lo cuer - po, y en la co - mu - nión*
2. *Reu - ni - dos y a - li - men - ta - dos, ya li - bres del ren - cor,*
3. *Que el pan de vi - da que nos u - ne nos cam - bie el co - ra - zón*
4. *Y pa - ra los ne - ce - si - ta - dos de a - mor y de bon - dad*
5. *Con - cé - de - nos ya ver tu glo - ria y en tu pre - sen - cia es - tar;*

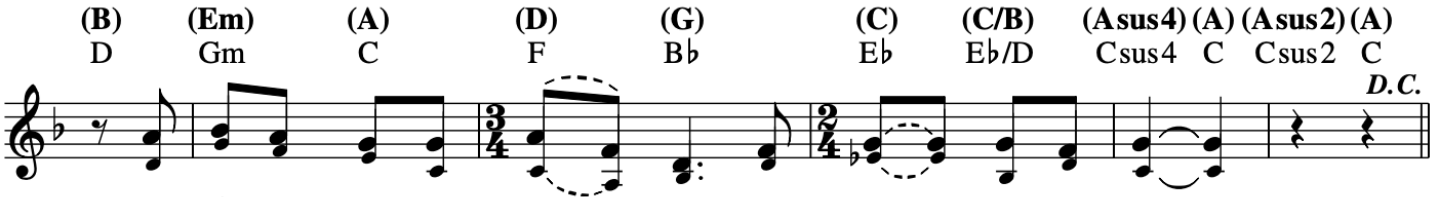

1. *y de - mos - tre - mos nues - tro a - mor a quien pri - me - ro a - mó.* ___
2. *vi - va - mos nues - tra co - mu - nión en Cris - to, Sal - va - dor.* ___
3. *y pa - ra dar al pró - ji - mo a - mor y sa - na - ción.* ___
4. *se - a - mos la es - pe - ran - za, jus - ti - cia y paz.* ___
5. *y u - ni - dos a los san - tos, can - tar - te sin ce - sar.* ___

Sanctuary

John Thompson

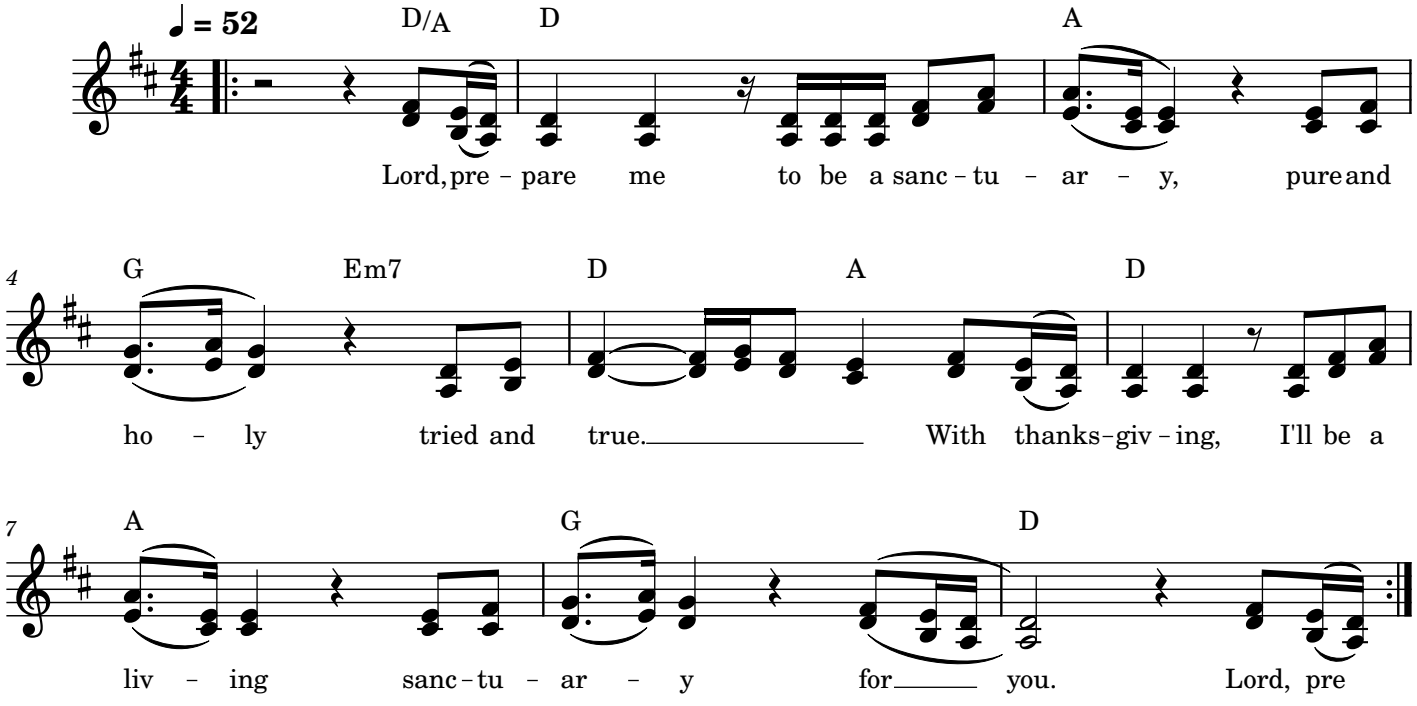

I Will Choose Christ

Refrain: (♩ = ca. 66) 1st time: Cantor; thereafter: All

Soprano

Alto

I will choose Christ, I will choose love, I choose to serve.

Baritone

I give my heart, I give my life,

1-3 *to Verses*

4 *D.C. al fine*

I give my all to you. to you.

Final

rit.

Fine

to you. I give my all to you.

rit.

Verses: All

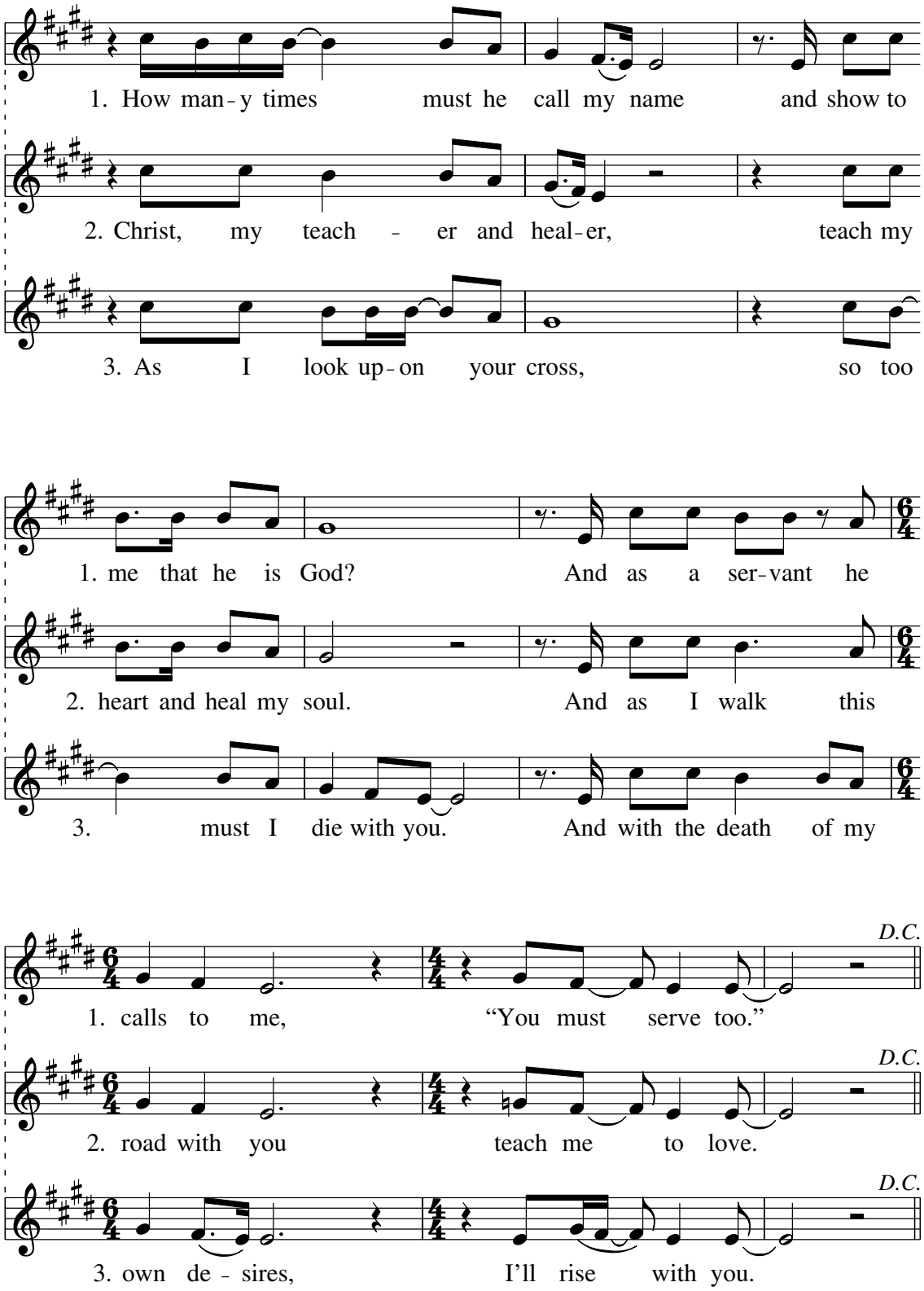

Text and music: Tom Booth, b. 1961, © 1991, Tom Booth. Published by spiritandsong.com®, a division of OCP. All rights reserved.

Be Not Afraid

Verse 1: Slow, andante (♩ = ca. 80)

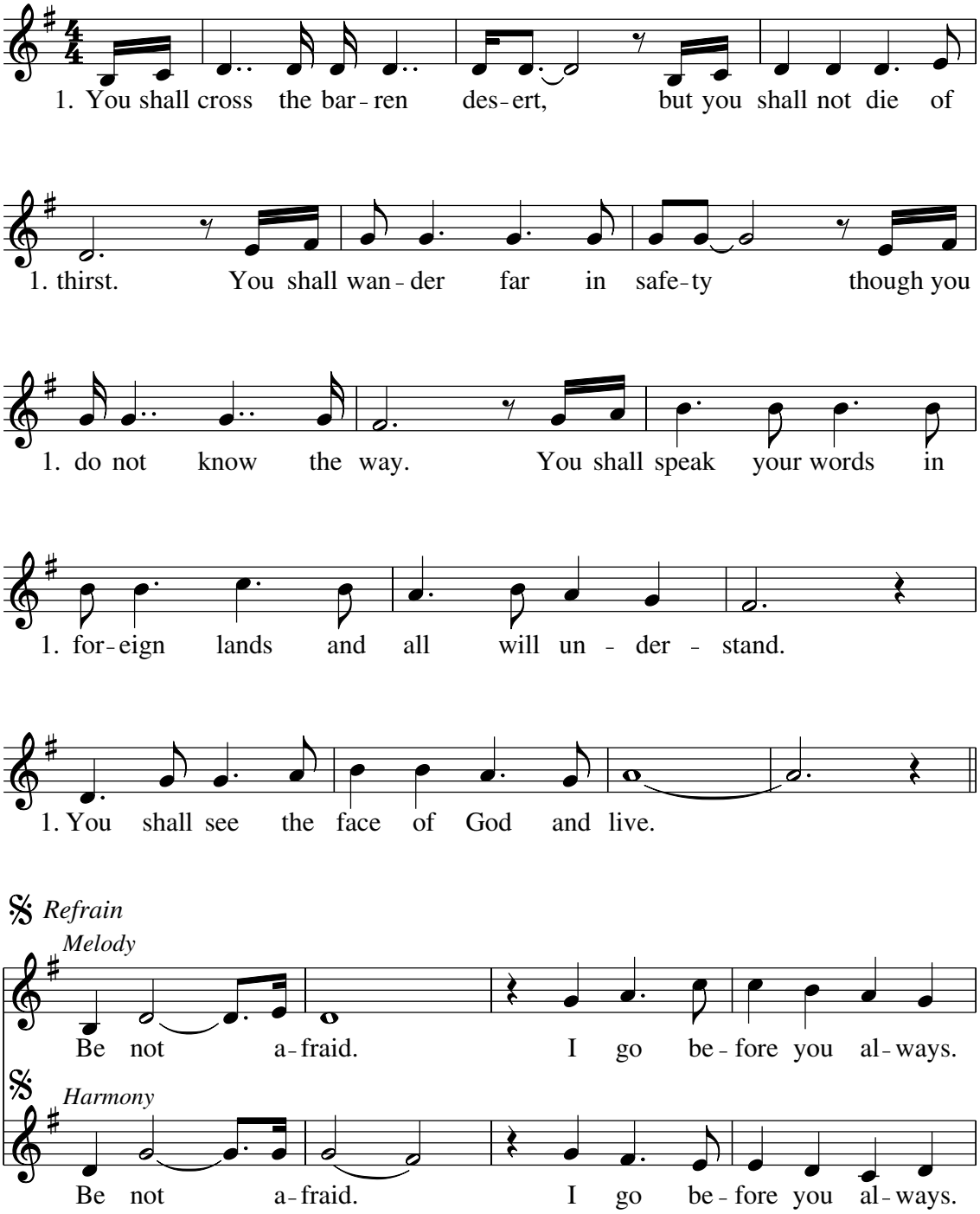

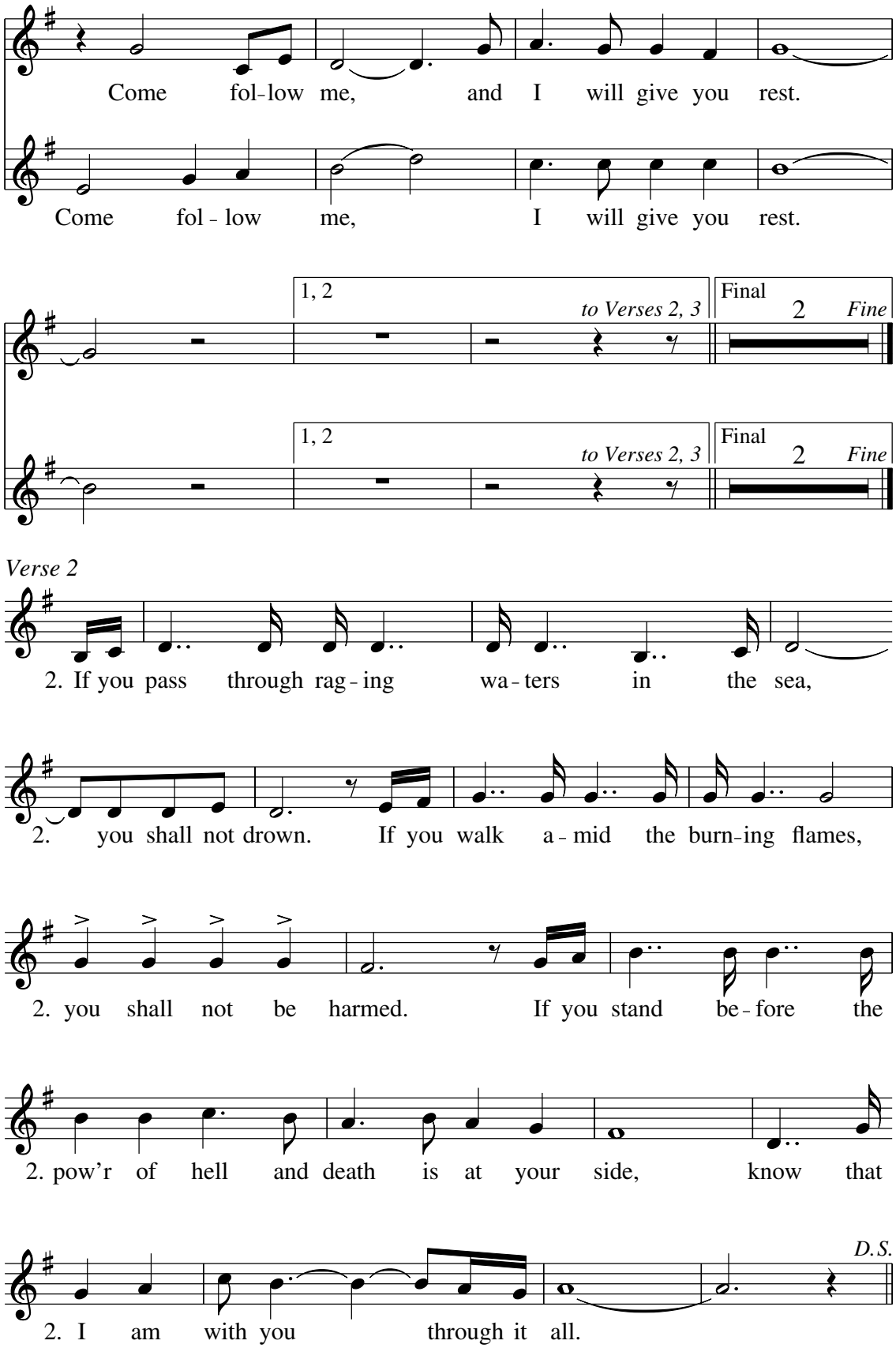
Come fol-low me, and I will give you rest.
Come fol - low me, I will give you rest.
1, 2
to Verses 2, 3
Final
2
Fine
1, 2
to Verses 2, 3
Final
2
Fine
Verse 2
2. If you pass through rag - ing wa - ters in the sea,
2. you shall not drown. If you walk a - mid the burn-ing flames,
2. you shall not be harmed. If you stand be - fore the
2. pow'r of hell and death is at your side, know that
D.S.
2. I am with you through it all.

Verse 3

Descant

3. Oo _____ king-dom shall be theirs.

Melody

3. Bless-ed are your poor, for the king-dom shall be theirs.

3. Bless - ed are the ones who mourn.

3. Blest are you that weep and mourn, for one day you shall laugh. And if

3. If they hate you all be-cause of me,

3. wick-ed tongues in - sult and hate you all be-cause of me,

D.S. al fine

3. bless - ed, bless - ed are you!

D.S. al fine

3. bless - ed, bless - ed are you!

Text: Based on Isaiah 43:2–3; Luke 6:20ff; Bob Dufford, SJ, b. 1943.
Music: Bob Dufford, SJ.
Text and music © 1975, 1978, Robert J. Dufford, SJ, and OCP. All rights reserved.

God Has Chosen Me

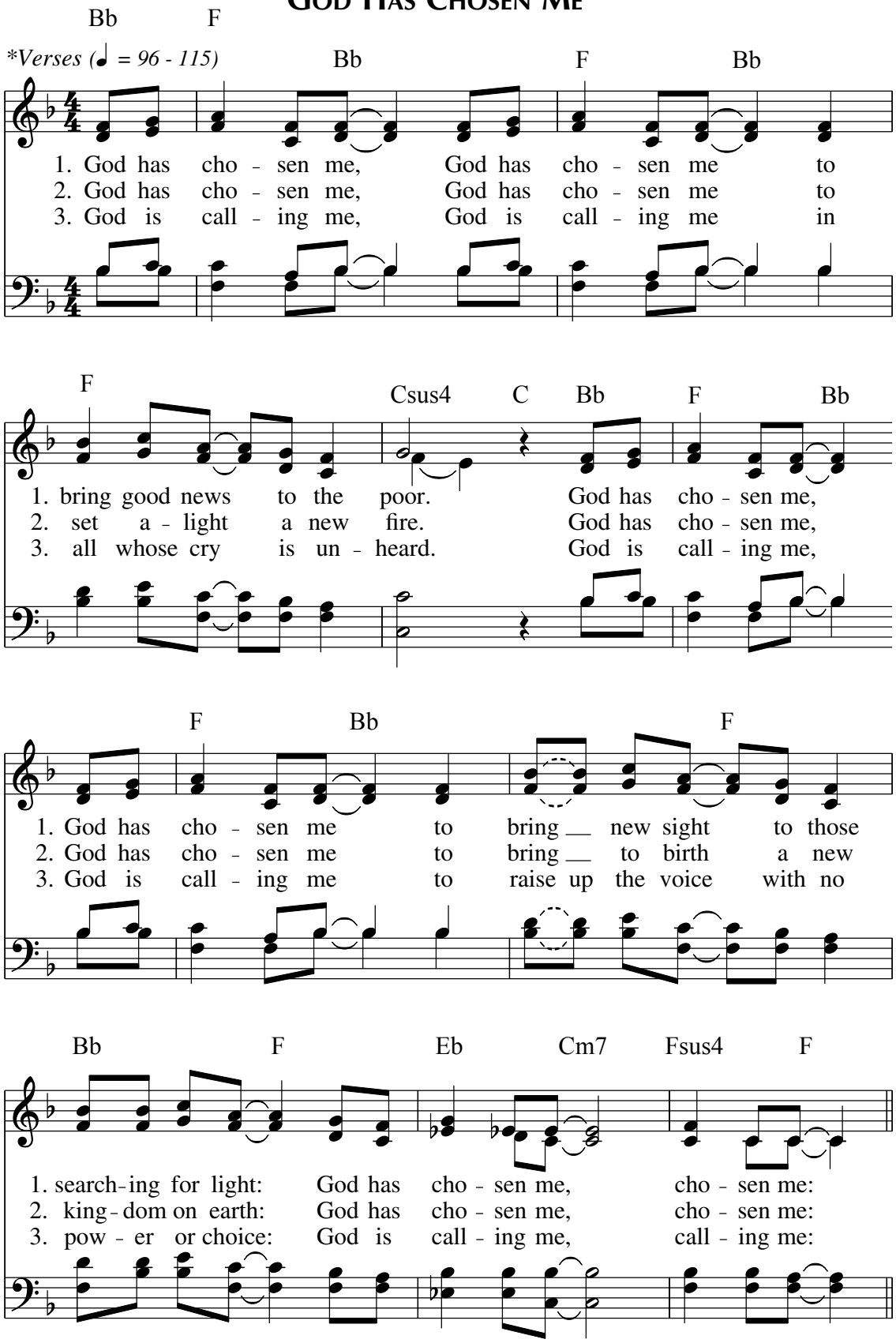

*Verses may be sung without Bass.

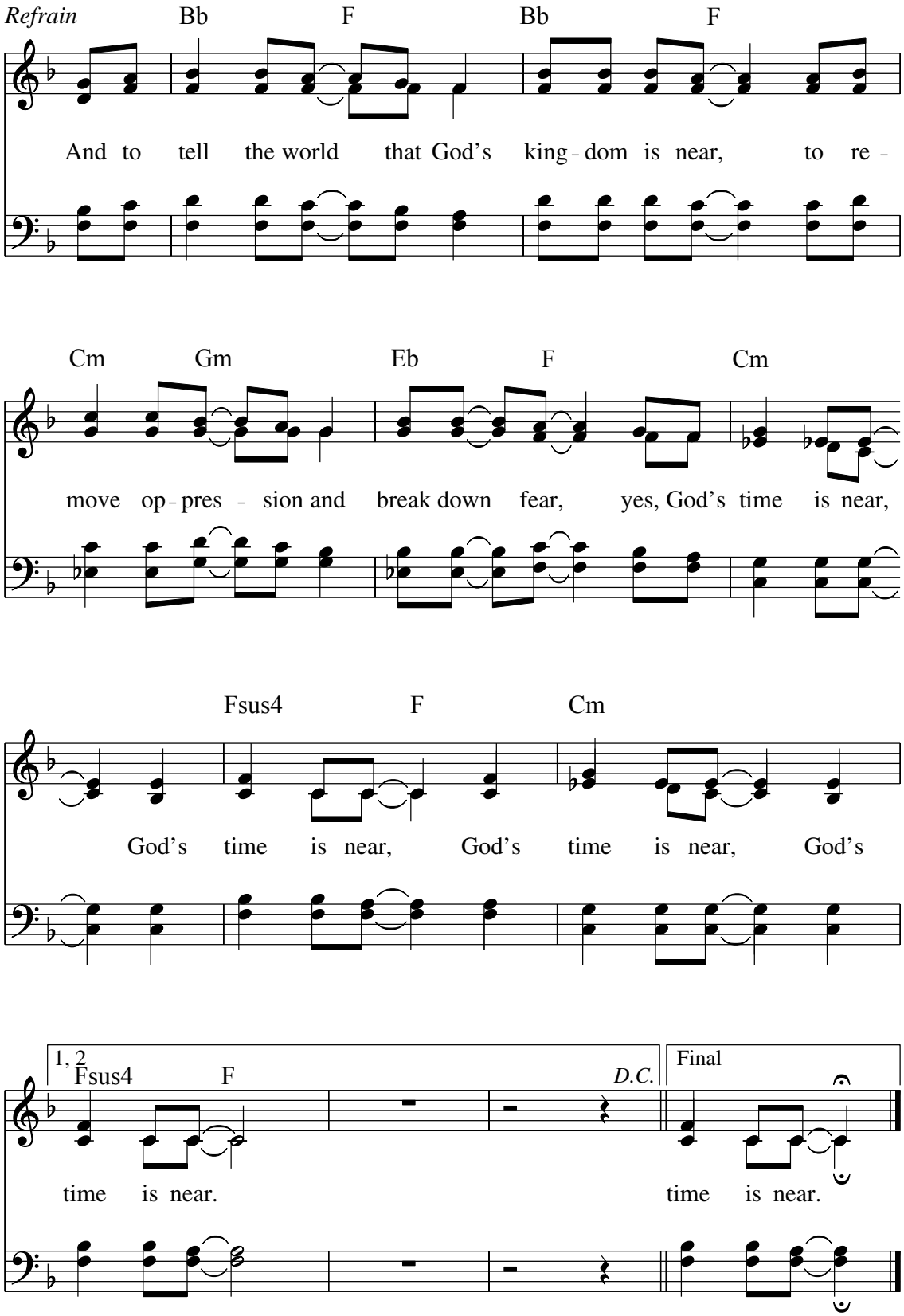

Text and music: Bernadette Farrell, b. 1957, © 1990, Bernadette Farrell. Published by OCP. All rights reserved.