We Gather as One

David

Cooper Ray and Josh Blakesley

♩ = 136

C G D C G D

Verses

9 Em D C

1. We come here bro - ken, we come in need, search-ing for
2. *All* that we car - ry, all that we bear, we bring to your
3. Light of the world, re - deem - er, and friend, Al - pha, O -

14 G D Em D

truth long-ing for peace. You are the an - swer, You are the
al - tar, we place in your care. Take all our cha - os and turn it to
me - ga, be - gin-ning, and end. Life-giv - ing bread, our sav - ing

20 C G D Em C

way. Draw us to you, be pre-sent this day; draw us to
rest. We of - fer our hearts that we may be blessed; we of - fer our
cup, may all those who share be u - nit - ed in love. May all those who

26 G D G

you, be pre - sent this day.
hearts that we may be blessed.
share be u - nit - ed in love.

Refrain

31 C G D C G D

May we be one with You, a peo-ple of hope and truth. In this sac-ri -

40 Cadd9 Em7 C

fice, the bread of life u - nites us in love.

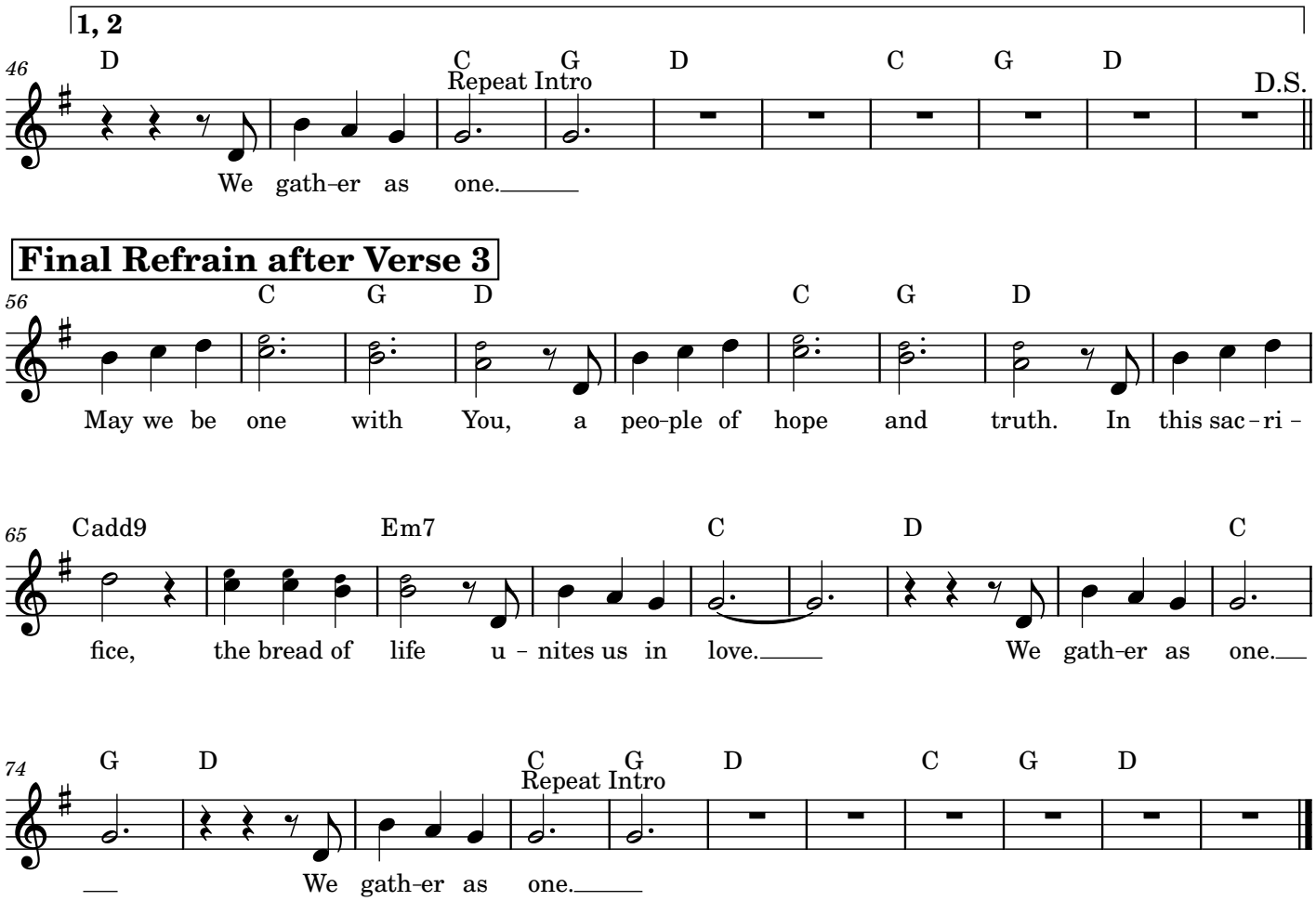
1, 2
46
D
C G D C G D
Repeat Intro
D.S.
We gath-er as one.
Final Refrain after Verse 3
56
C G D C G D
May we be one with You, a peo-ple of hope and truth. In this sac-ri-
65
Cadd9 Em7 C D C
fice, the bread of life u-nites us in love. We gath-er as one.
74
G D C G D C G D
Repeat Intro
We gath-er as one.

32nd Sunday in Ordinary Time

Responsorial Psalm: Psalm 146:7, 8–9, 9–10 (155)

Response: *(Organ/SATB)* [*or:* Alleluia.]

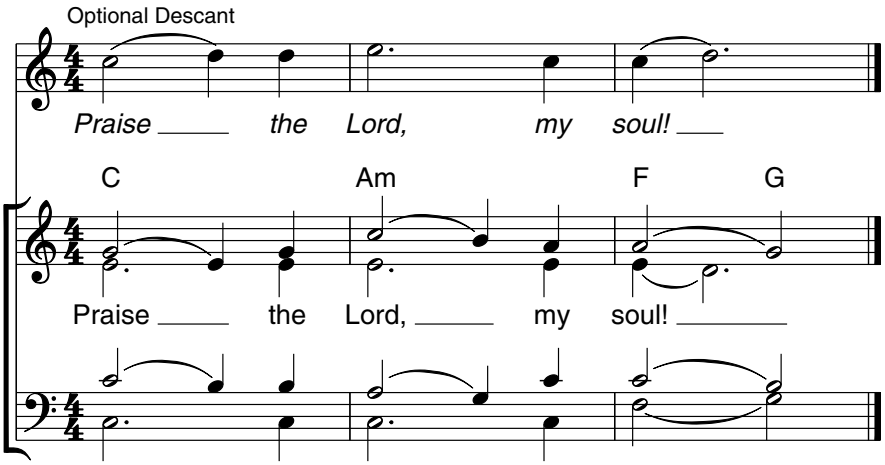

Verses: *(Cantor or SATB)*

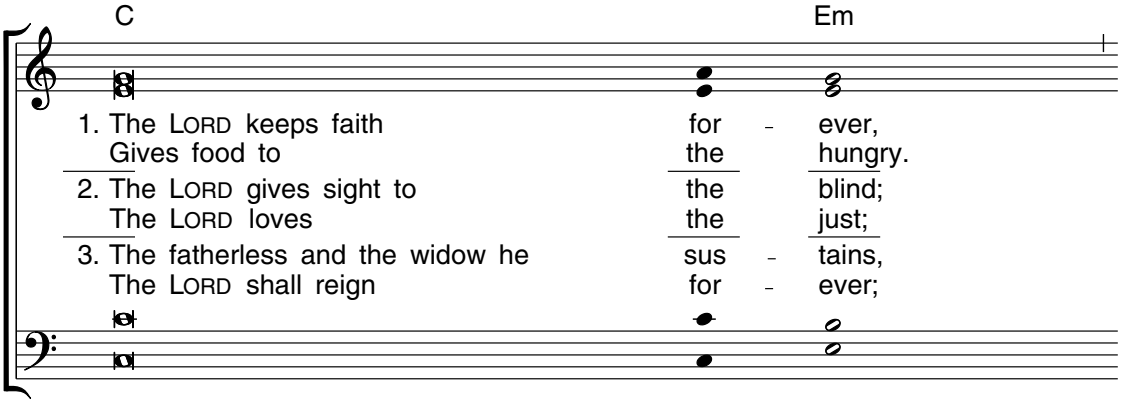

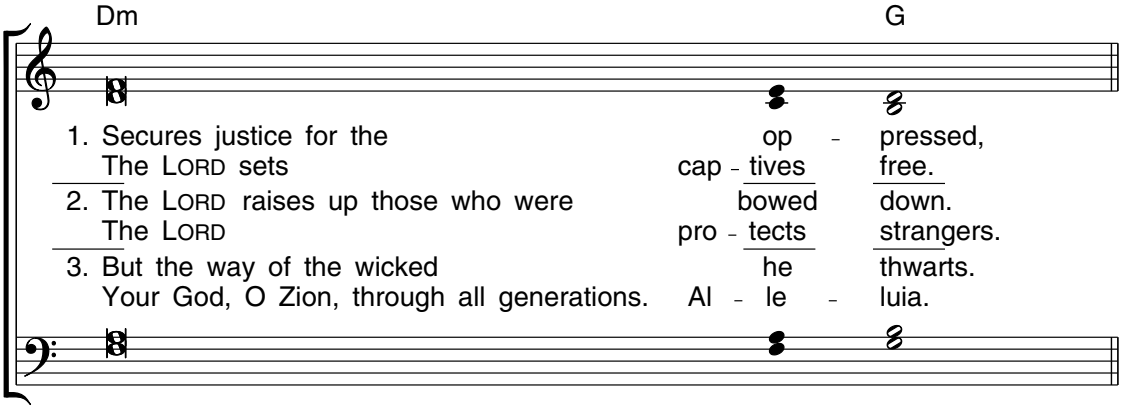

Edition #30131251

Alan

Acclamation

Mass of Endless Mercy

Steve Angrisano

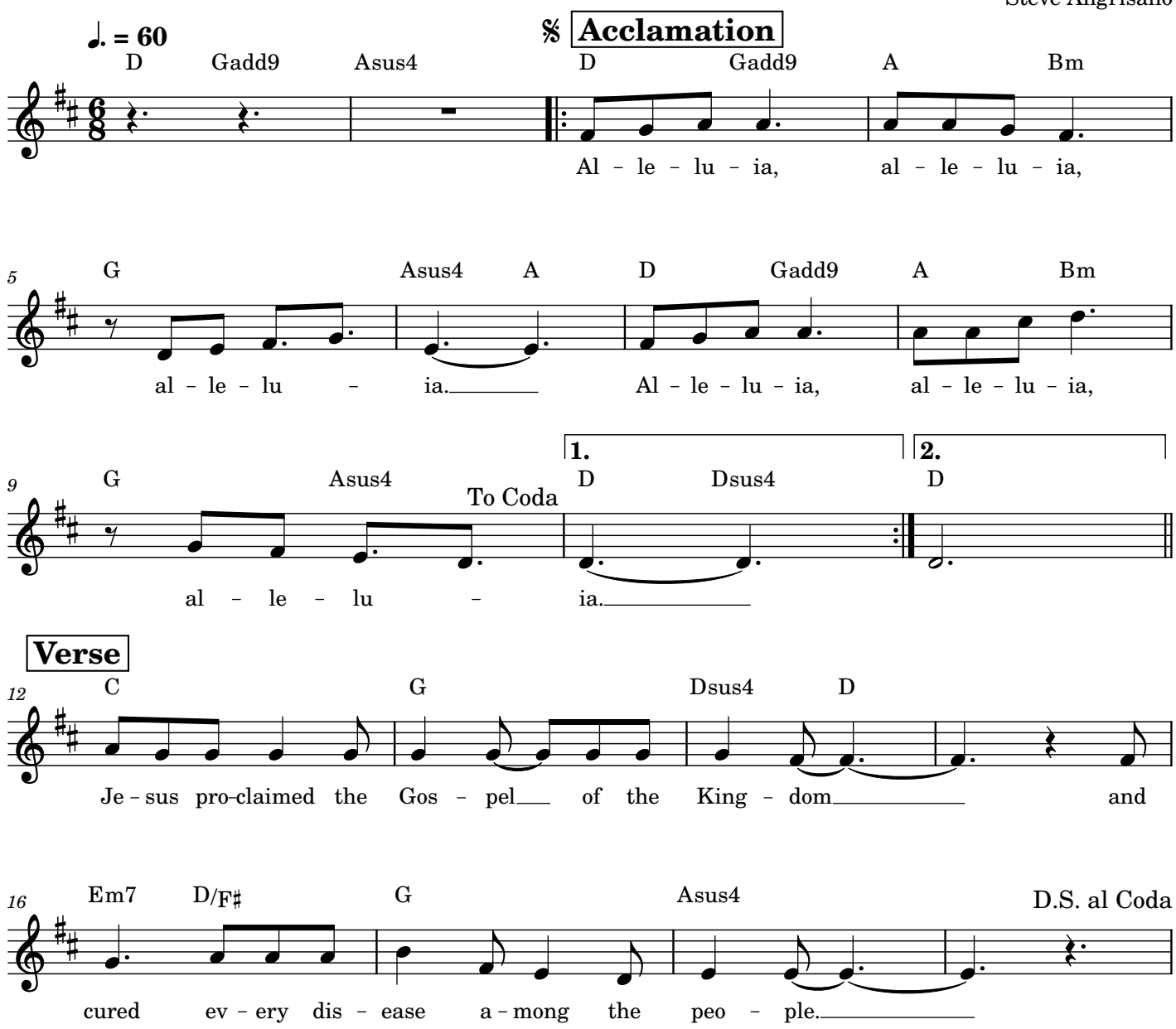

THESE ALONE ARE ENOUGH

Cederick - Verse 1
Joelle - Verse 2
Everyone - Refrain

VERSES *With rubato (♩ = 72 –74)*

G C G/B Am F Gsus4 G

(a tempo)

1. Take my heart, O Lord, take my hopes and dreams. Take my
2. Take my thoughts, O Lord, and my mem - o - ry. Take my
3. I sur - ren - der, Lord, all I have and hold. I re -
4. When the dark - ness falls on my fi - nal days, take the

Am F Dm Gsus4 G [G] C G/B Am

1. mind with all its plans and schemes.
2. tears, my joys, my lib - er - ty.
3. turn to you your gifts un - told.
4. ver - y breath that sang your praise.

Give me noth - ing more than your

F E7 Am G F C/E F Gsus4 G

rit. *a tempo*

1-4. love and grace. These a - lone, O God, are e - nough for

1-3
C F/C G C F/C

rit. *D.C.*

1-3. me.

Final
C G/C F/G G C

rit. *molto rit.*

4. me.

Text: Based on "Suscipe" Prayer of Ignatius of Loyola; Dan Schutte, b. 1947.
Music: Dan Schutte.
Text and music © 2004, Daniel L. Schutte. Published by OCP. All rights reserved.

22978-Z2
Edition #93507

Steve

Amazed by You

(Steve Angrisano)

Jared Anderson

♩ = 86

E A B E/G♯ A B

F♯m7 E/G♯ A B Cdim Bsus4 B

1. You dance
2. *You paint*

Verses

E A B E A

_____ o – ver me____ while I_____ am un – a – ware.
_ *the morn – ing sky*____ *with mir – a – cles*__ *in mind.*

B E/G♯ A B

__ You sing_____ all___ a – round,___ but I nev-
__ *My hope*___ *will al – ways stand*___ *for You hold*

E A B

– er___ hear___ the sound___ Lord, I'm a – mazed_
__ *me*___ *in*____ *Your hand.*___

Chorus 1

𝄋 A Bsus E/G♯ A

_____ by You.___ Lord, I'm a – mazed_____ by You.___ Lord, I'm a – mazed

F♯m7 Bsus **1.** E A

_____ by You,___ how You love___ me.___

B **2.** E

2. You paint me. Lord, I'm a – mazed

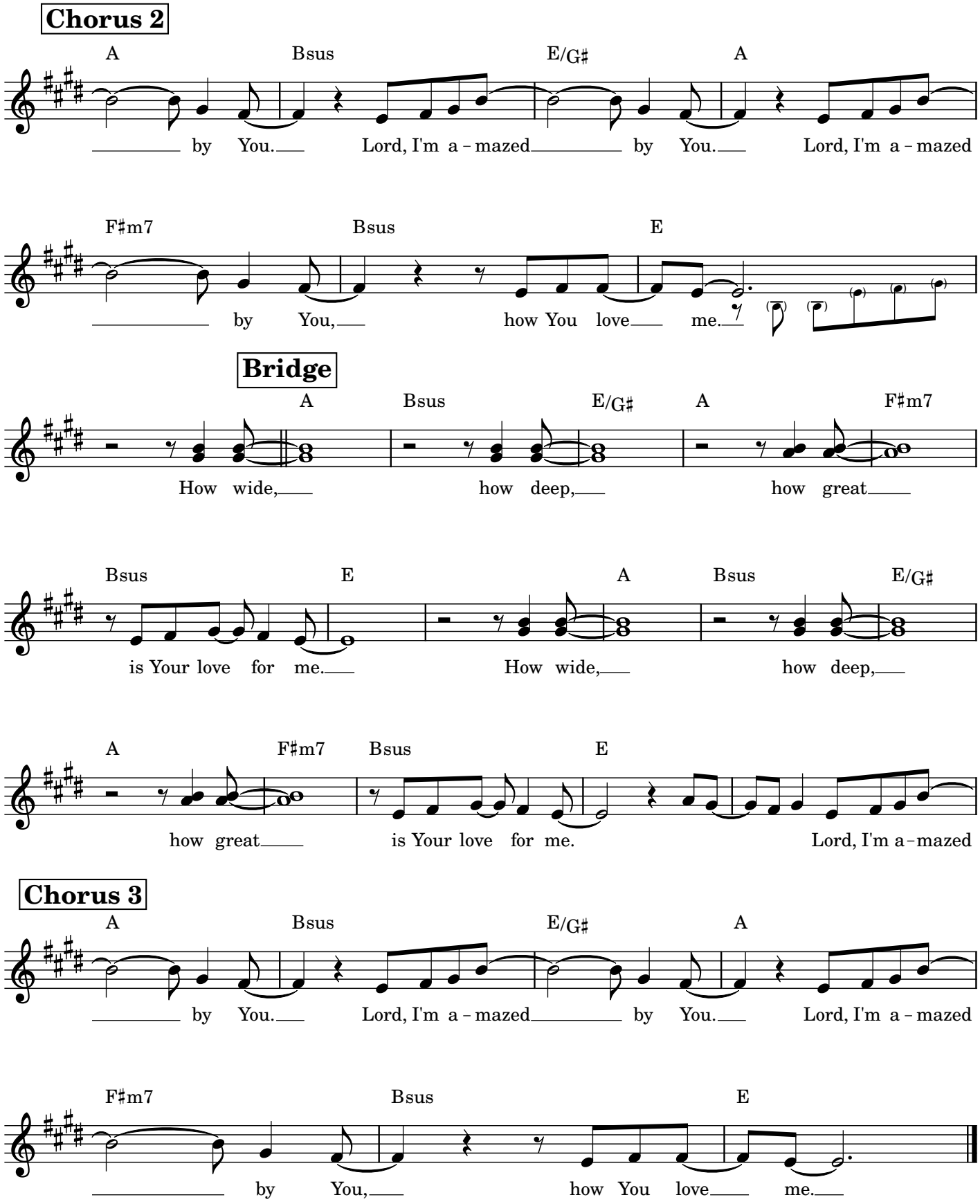
Chorus 2
A Bsus E/G♯ A
by You. Lord, I'm a-mazed by You. Lord, I'm a-mazed
F♯m7 Bsus E
by You, how You love me.
Bridge
A Bsus E/G♯ A F♯m7
How wide, how deep, how great
Bsus E A Bsus E/G♯
is Your love for me. How wide, how deep,
A F♯m7 Bsus E
how great is Your love for me. Lord, I'm a-mazed
Chorus 3
A Bsus E/G♯ A
by You. Lord, I'm a-mazed by You. Lord, I'm a-mazed
F♯m7 Bsus E
by You, how You love me.

Steve

I Am the Bread of Life

(Come and Follow Me)

(𝅗𝅥 = ca. 72)

Capo 3: (A7) C7 (D) F (D/C♯) F/E (G/B) B♭/D (D/A) F/C

Voice 1: I am the Bread of Life, I am the hope in night, I

Voice 2: I am bread for the world, hope for the hope -

(G) B♭ (D/F♯) F/A (Em7) Gm7 (Asus4) Csus4 (A) C

am the door wide o - pen, I am the shep - herd's might, I

- less. Come to me, and know that I'll al - ways be there

(Bm) Dm (Bm/A♯) Dm/C♯ (D/A) F/C (Esus4) Gsus4 (E) G

am the truth and light, I am the way and life, I

with my arms o - pen wide. I

(Em7) Gm7 (D/F♯) F/A (G) B♭ (Asus4) Csus4 (D) F

to Coda

Am Who Am and I am for you: Come and fol - low me.

Am Who Am and I am for you: Come and fol - low me.

***Sing cue notes when taking second ending or going to Coda.**

Text and music: Steve Angrisano, b. 1965, and Tom Booth, b. 1961, © 2015, Steve Angrisano and Tom Booth. Published by Spirit & Song®, a division of OCP. All rights reserved.

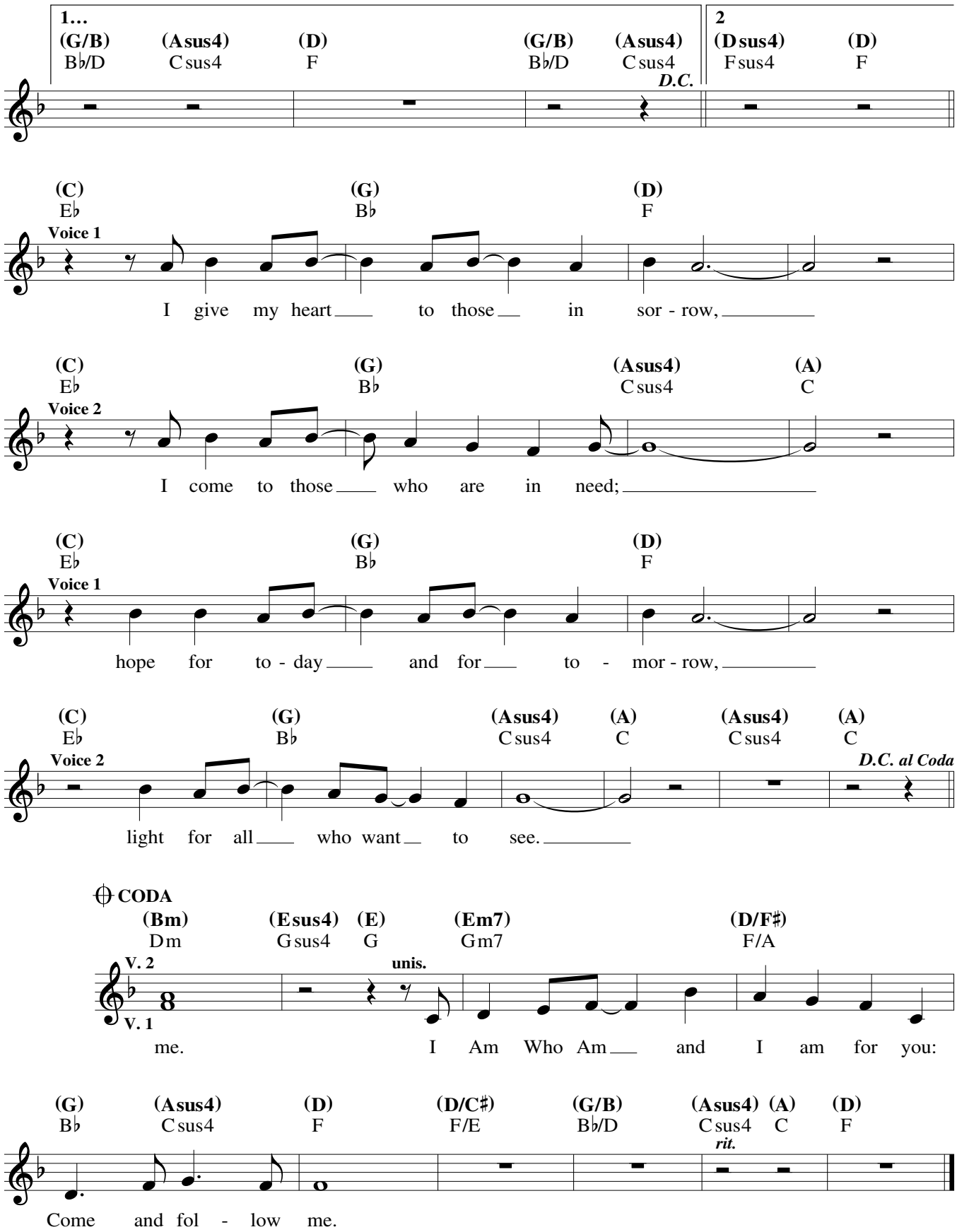
1…
(G/B) B♭/D
(Asus4) Csus4
(D) F
(G/B) B♭/D
(Asus4) Csus4
D.C.
2
(Dsus4) Fsus4
(D) F
(C) E♭
(G) B♭
(D) F
Voice 1
I give my heart to those in sor - row,
(C) E♭
(G) B♭
(Asus4) Csus4
(A) C
Voice 2
I come to those who are in need;
(C) E♭
(G) B♭
(D) F
Voice 1
hope for to - day and for to - mor - row,
(C) E♭
(G) B♭
(Asus4) Csus4
(A) C
(Asus4) Csus4
(A) C
Voice 2
D.C. al Coda
light for all who want to see.
CODA
(Bm) Dm
(Esus4) Gsus4
(E) G
(Em7) Gm7
(D/F♯) F/A
V. 2
unis.
V. 1
me. I Am Who Am and I am for you:
(G) B♭
(Asus4) Csus4
(D) F
(D/C♯) F/E
(G/B) B♭/D
(Asus4) Csus4
(A) C
(D) F
rit.
Come and fol - low me.

Steve

Go Make a Difference

REFRAIN (𝅗𝅥 = *ca. 112*)

Capo 5: (Am) Dm — (F) B♭ — (G) C — (Am) Dm

Go make a dif - f'rence. We can make a dif - f'rence.

(C) F — (Esus4) Asus4 — (E7) A7

Go make a dif - f'rence in the world.

(Am) Dm — (F) B♭ — (G) C — (Am) Dm

Go make a dif - f'rence. We can make a dif - f'rence.

(Fmaj9) B♭maj9 — (E7sus4) A7sus4 — (E7) A7 — 1-3 (Am) Dm — to Verses — Final (Am) Dm — *Fine*

Go make a dif - f'rence in the world.

mf — *ff*

VERSES

(Em7) Am7 — (Am) Dm — (F) B♭ — (G) C

1. We are the salt of the earth, called to let the peo - ple
2. We are the hands of Christ reach - ing out to those in
3. So let your love shine on, let it shine for all to

(Am) Dm — (C) F — (Esus4) Asus4 — (E7) A7

1. see the love of God in you and me.
2. need, the face of God for all to see.
3. see. Go make a dif - f'rence in the world.

Text: Based on Matthew 5:13–16; Steve Angrisano, b. 1965, and Tom Tomaszek, b. 1950.
Music: Steve Angrisano and Tom Tomaszek.
Text and music © 1997, Steve Angrisano and Thomas N. Tomaszek. Published by spiritandsong.com®, a division of OCP. All rights reserved.

22880-Z2
Edition #93204

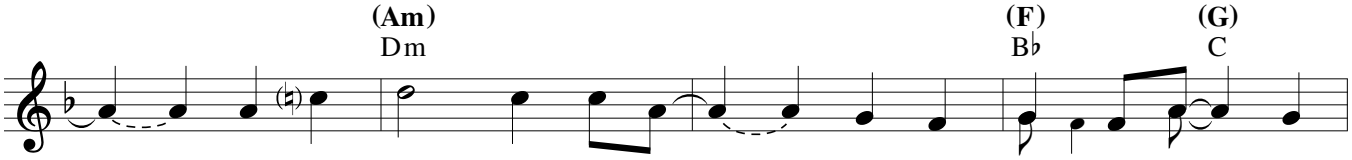

1. ___ We are the light of the world, ___ not to be hid - den but ___ be
2. ___ We are the spir - it of hope; _____ we are the voice _ of
3. _____ And the spir - it of Christ _____ will be with us as ___ we

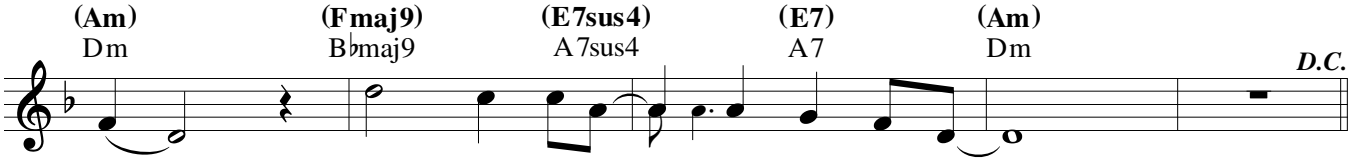

1. seen. ___ Go make a dif - f'rence in the world. ___
2. peace. ___ Go make a dif - f'rence in the world. ___
3. go. ___ Go make a dif - f'rence in the world. ___