Entrance Antiphon

Lorena

160 – 21st Sunday in Ordinary Time

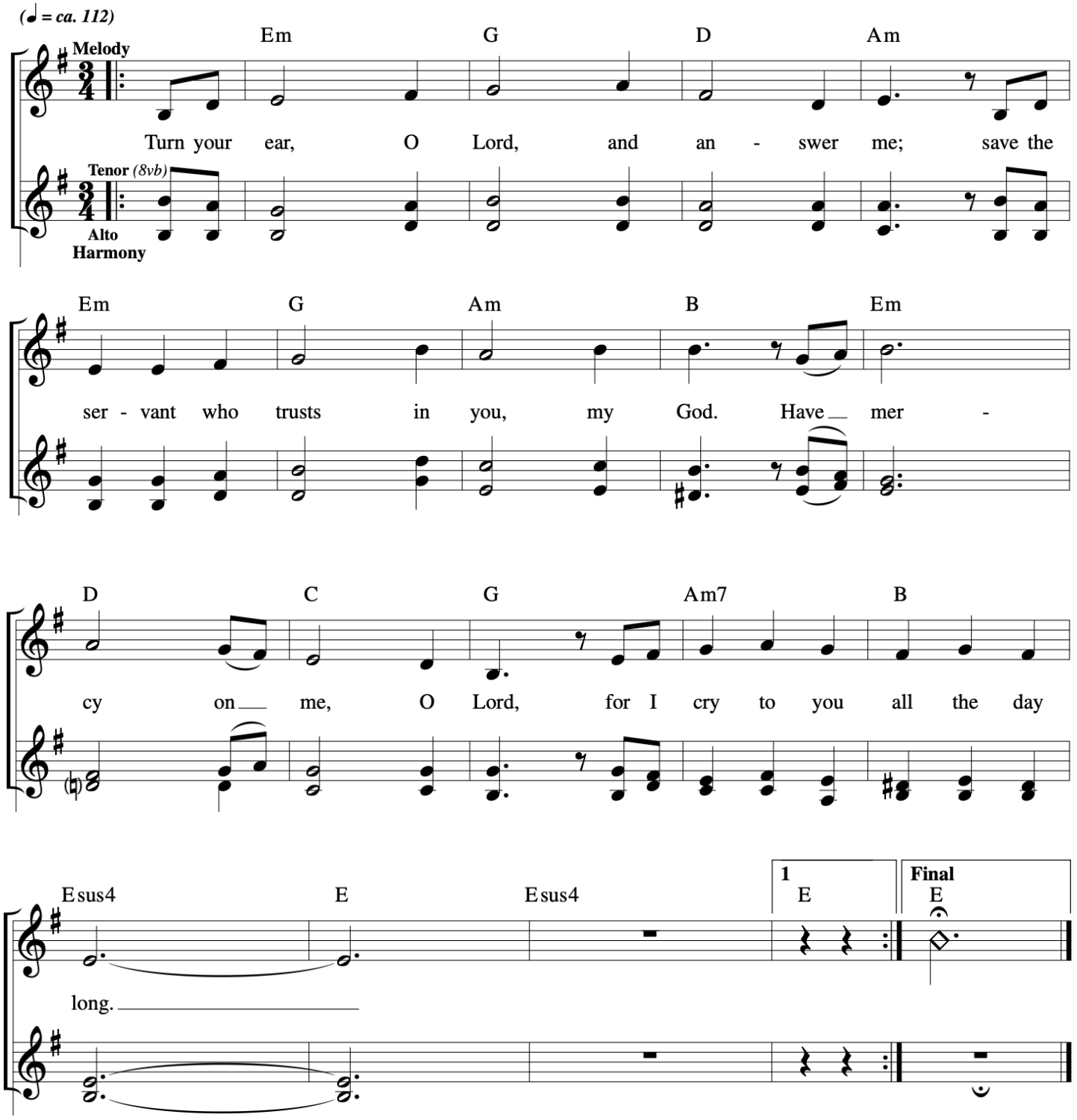

Music © 2020, Steve Angrisano, Sarah Hart, and Curtis Stephan

21st Sunday in Ordinary Time

Alan

Responsorial Psalm: Psalm 34:2–3, 16–17, 18–19, 20–21 (122)

Response: *(Organ/SATB)*

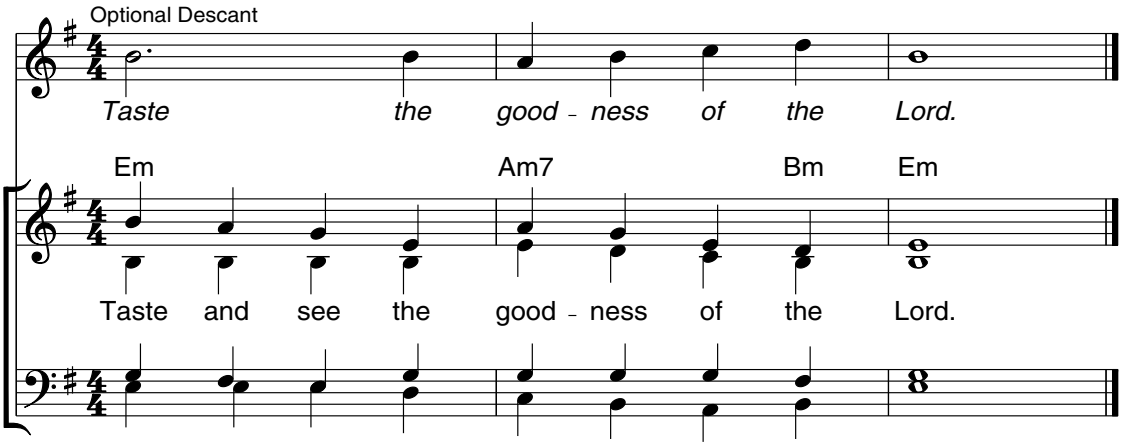

Verses: *(Cantor or SATB)*

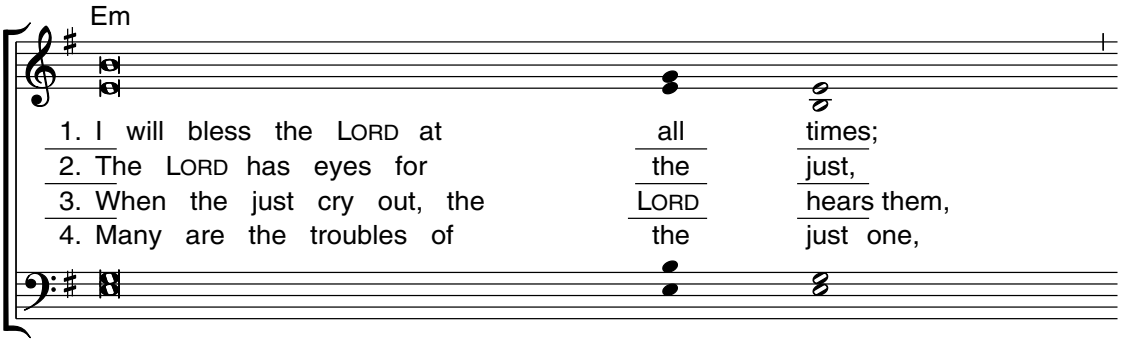

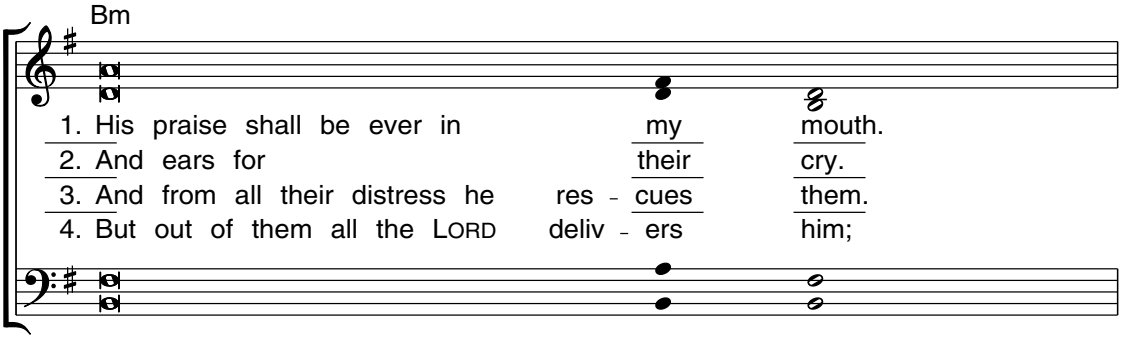

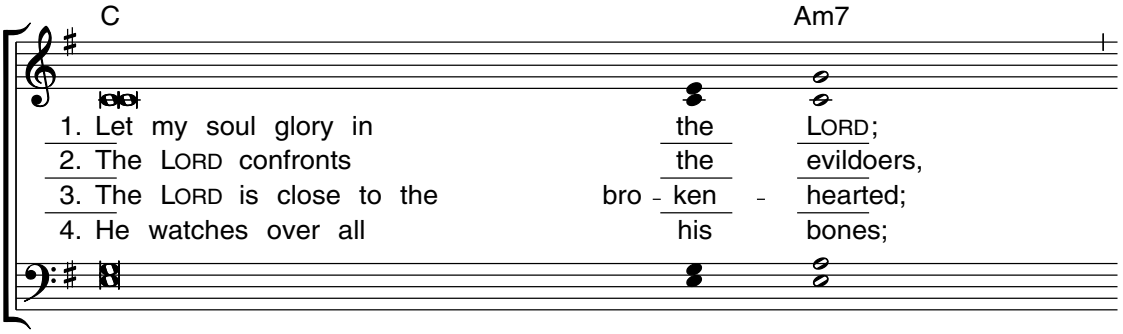

Edition #30131229

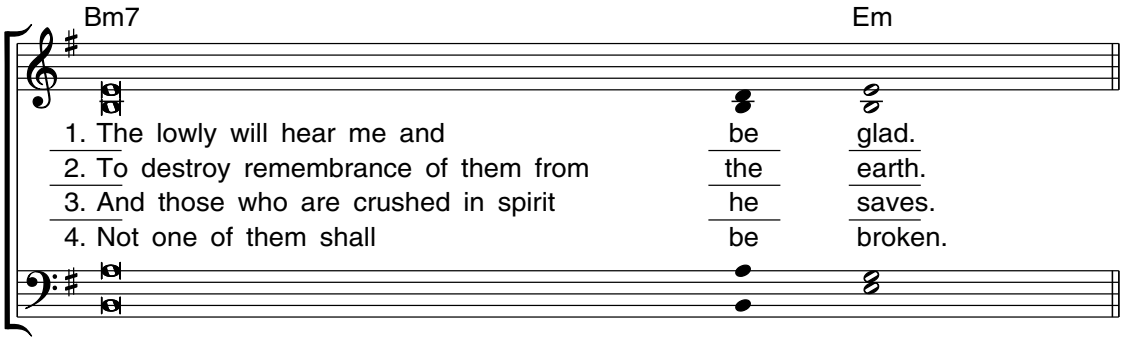

Gospel Acclamation: John 6:63c, 68c

Acclamation: *(Organ/SATB) NO. VI*

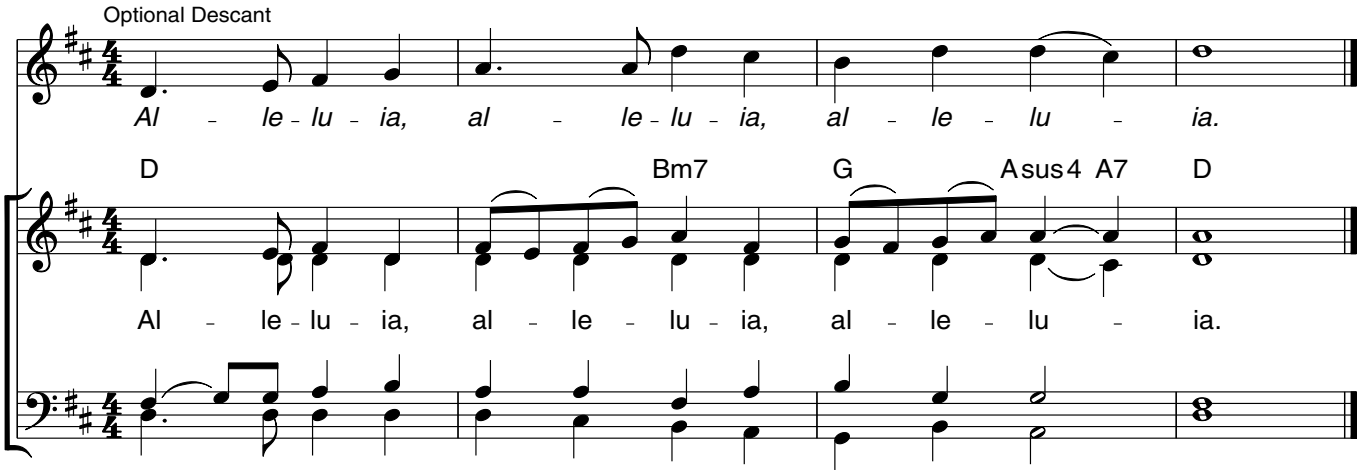

Verse: *(Cantor or SATB)*

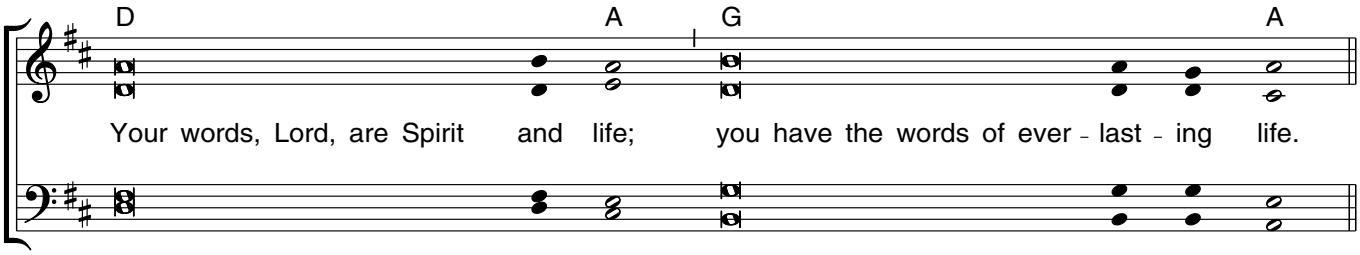

Music: Owen Alstott, © 1977, 1990, OCP. All rights reserved.

Gospel Acclamation

Alan

21st Sunday in Ordinary Time

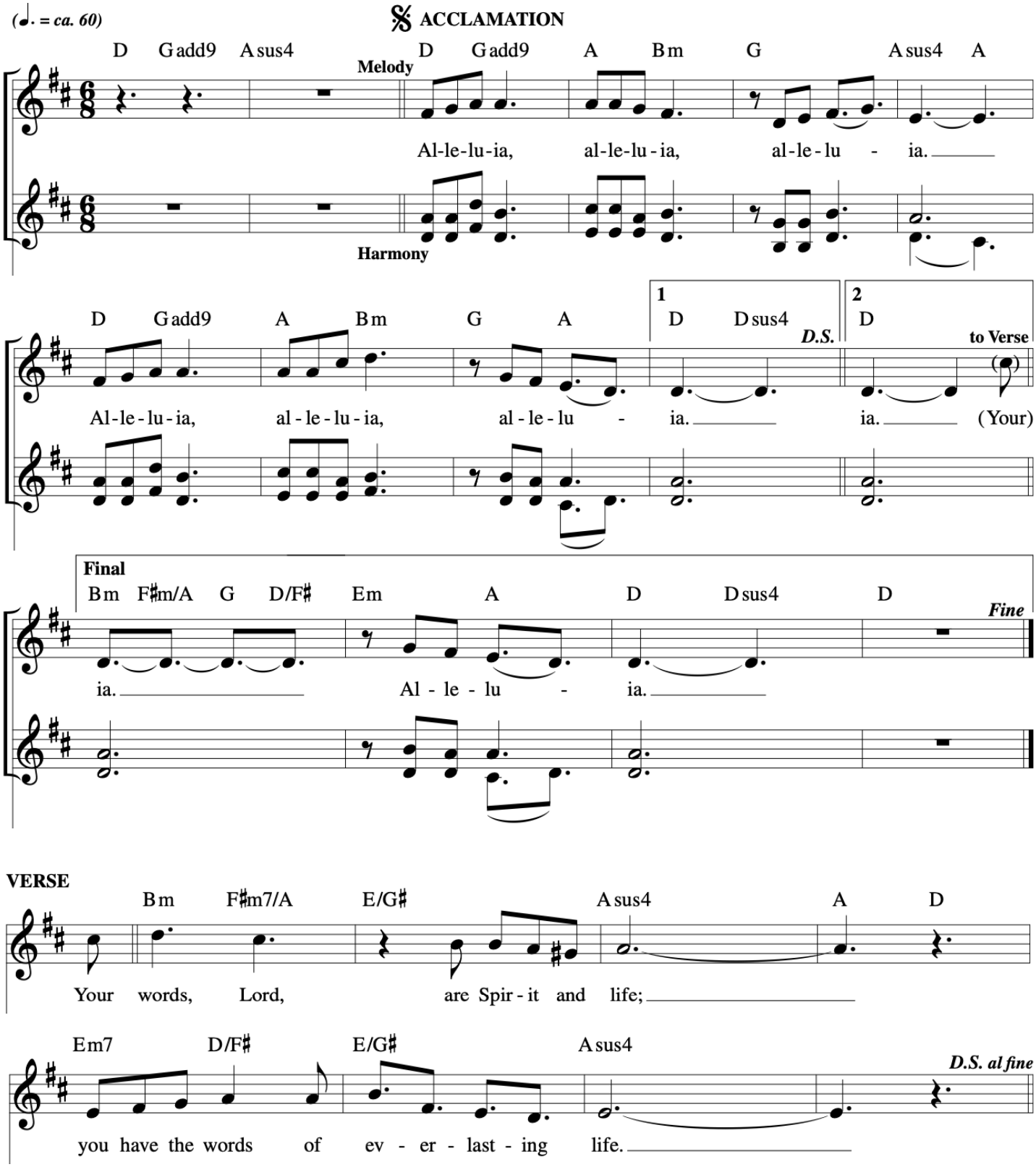

Music © 2020, Steve Angrisano, Sarah Hart, and Curtis Stephan

A Place at Your Table

VERSES ***With a light swing (♩ = ca. 140)***

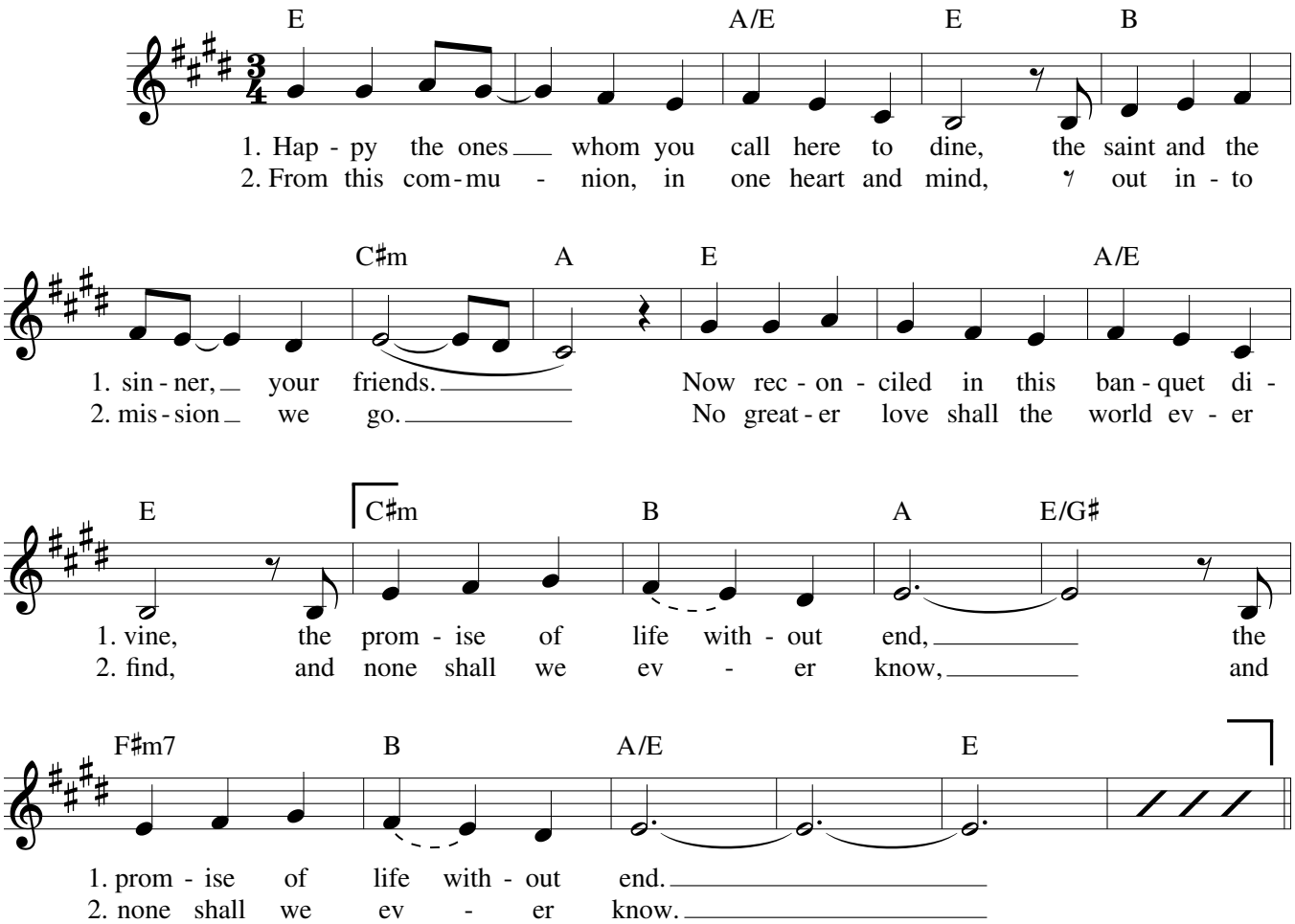

𝄋 **REFRAIN**

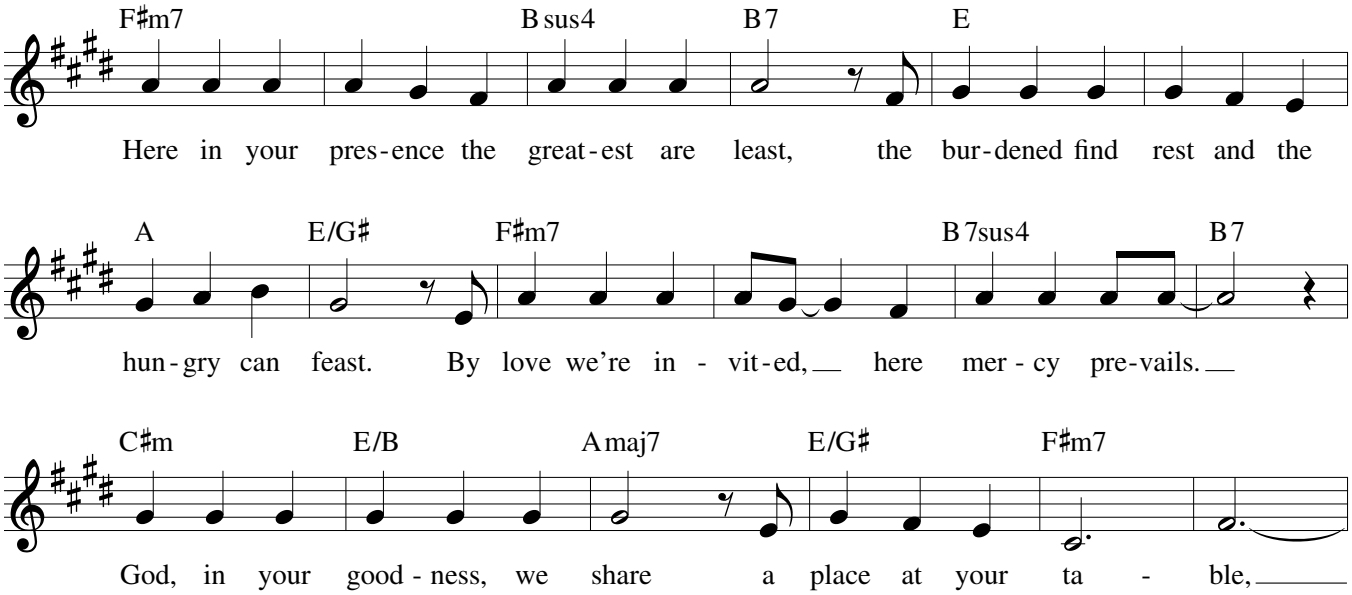

Text and music: Ben Walther, b. 1977, © 2015, Ben Walther. Published by Spirit & Song®, a division of OCP. All rights reserved.

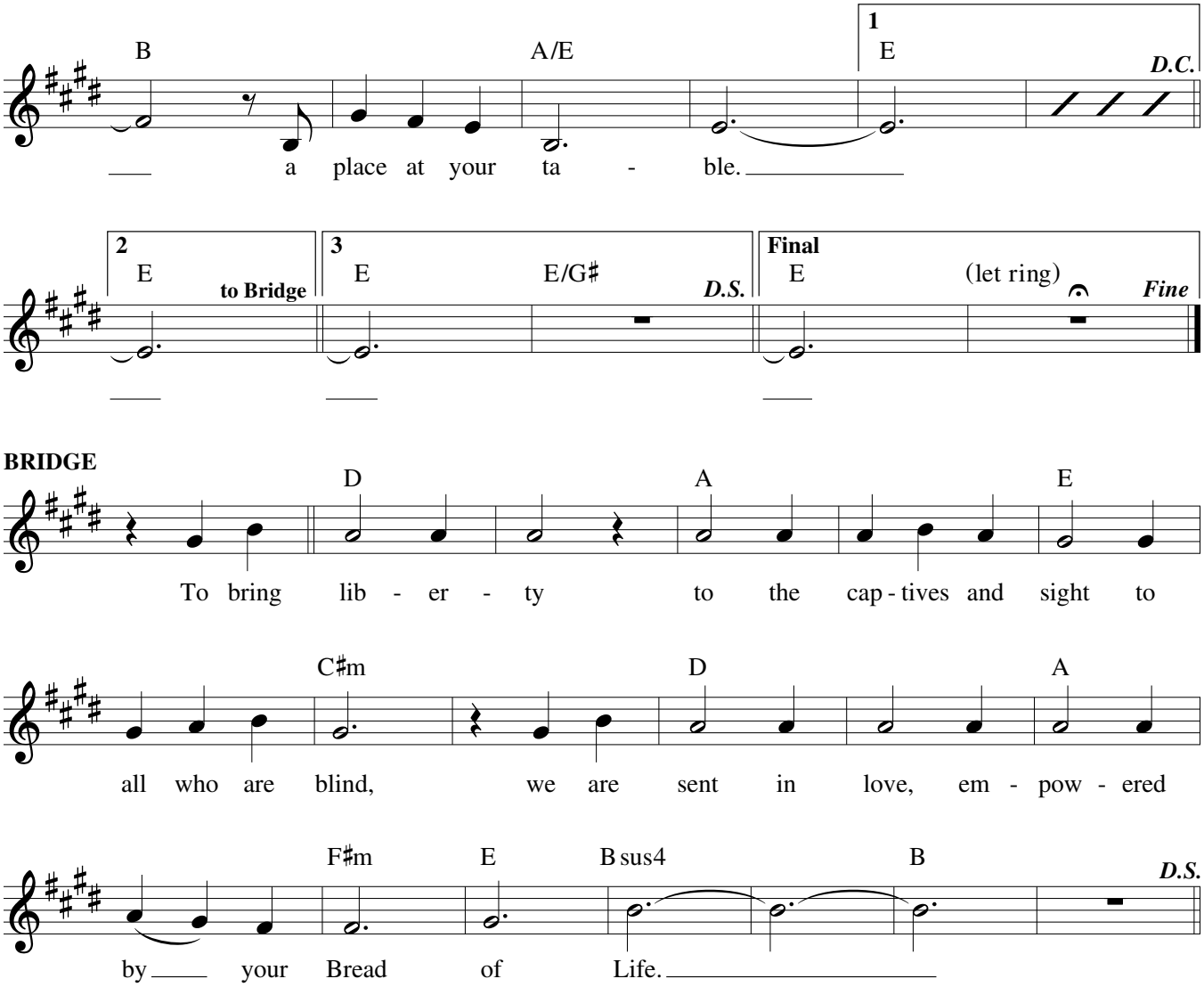
B
A/E
1
E
D.C.
a place at your ta - ble.
2
E
to Bridge
3
E
E/G♯
D.S.
Final
E
(let ring)
Fine
BRIDGE
D
A
E
To bring lib - er - ty to the cap - tives and sight to
C♯m
D
A
all who are blind, we are sent in love, em - pow - ered
F♯m
E
B sus4
B
D.S.
by your Bread of Life.

Communion Antiphon

Lorena

162 – 21st Sunday in Ordinary Time

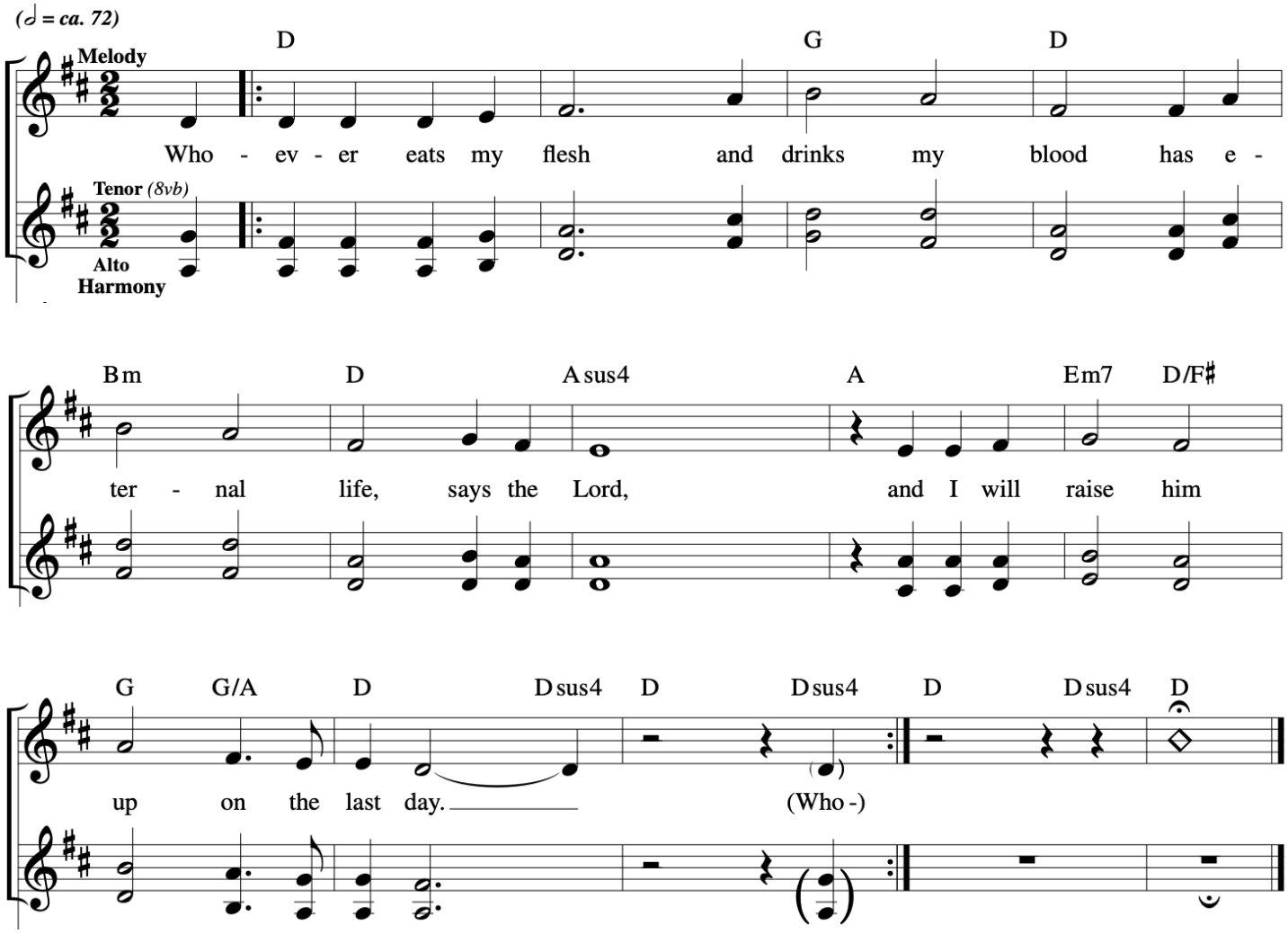

Music © 2020, Steve Angrisano, Sarah Hart, and Curtis Stephan

Do This in Memory of Me

Chris Muglia/Scott Soper

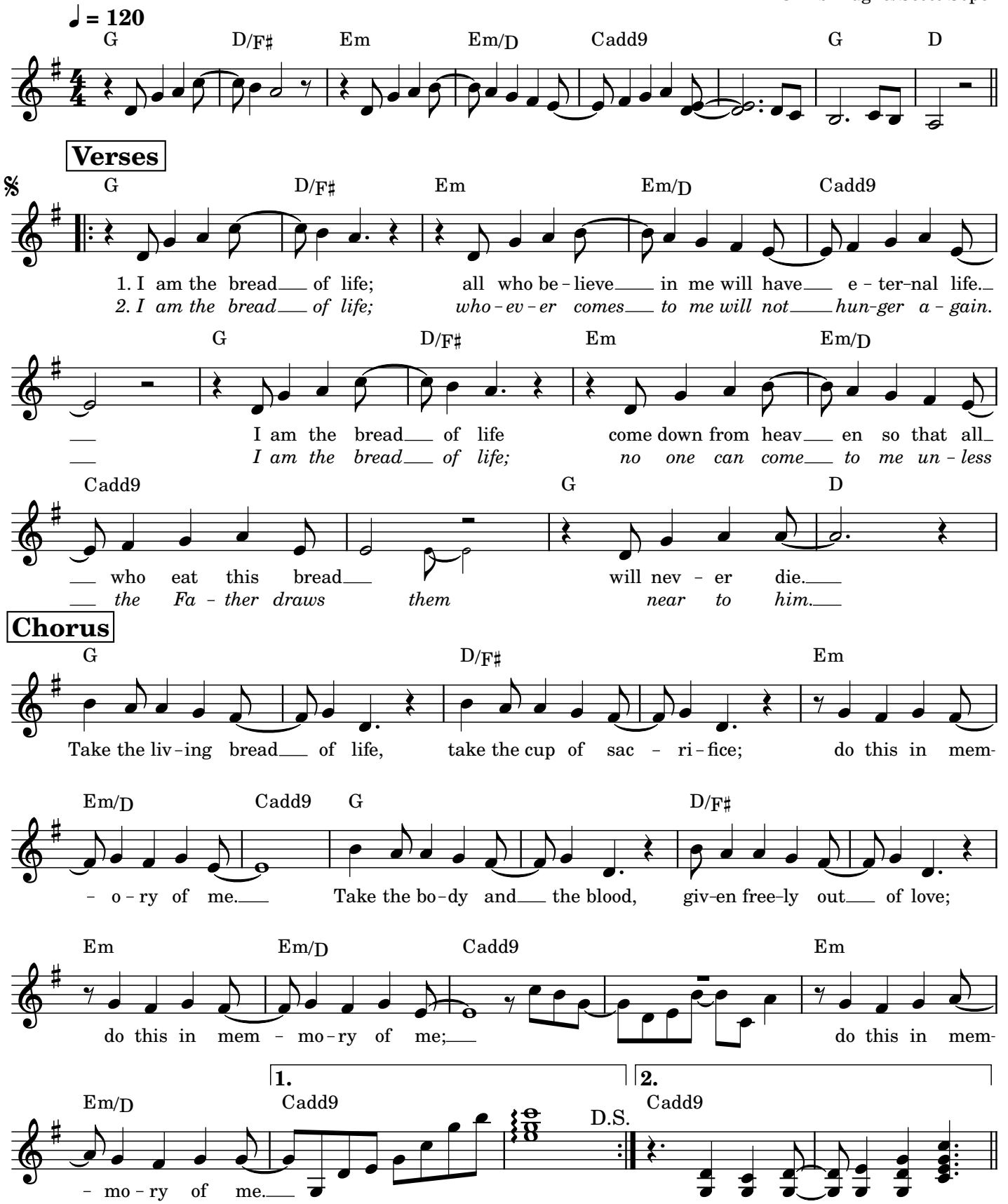

Bridge

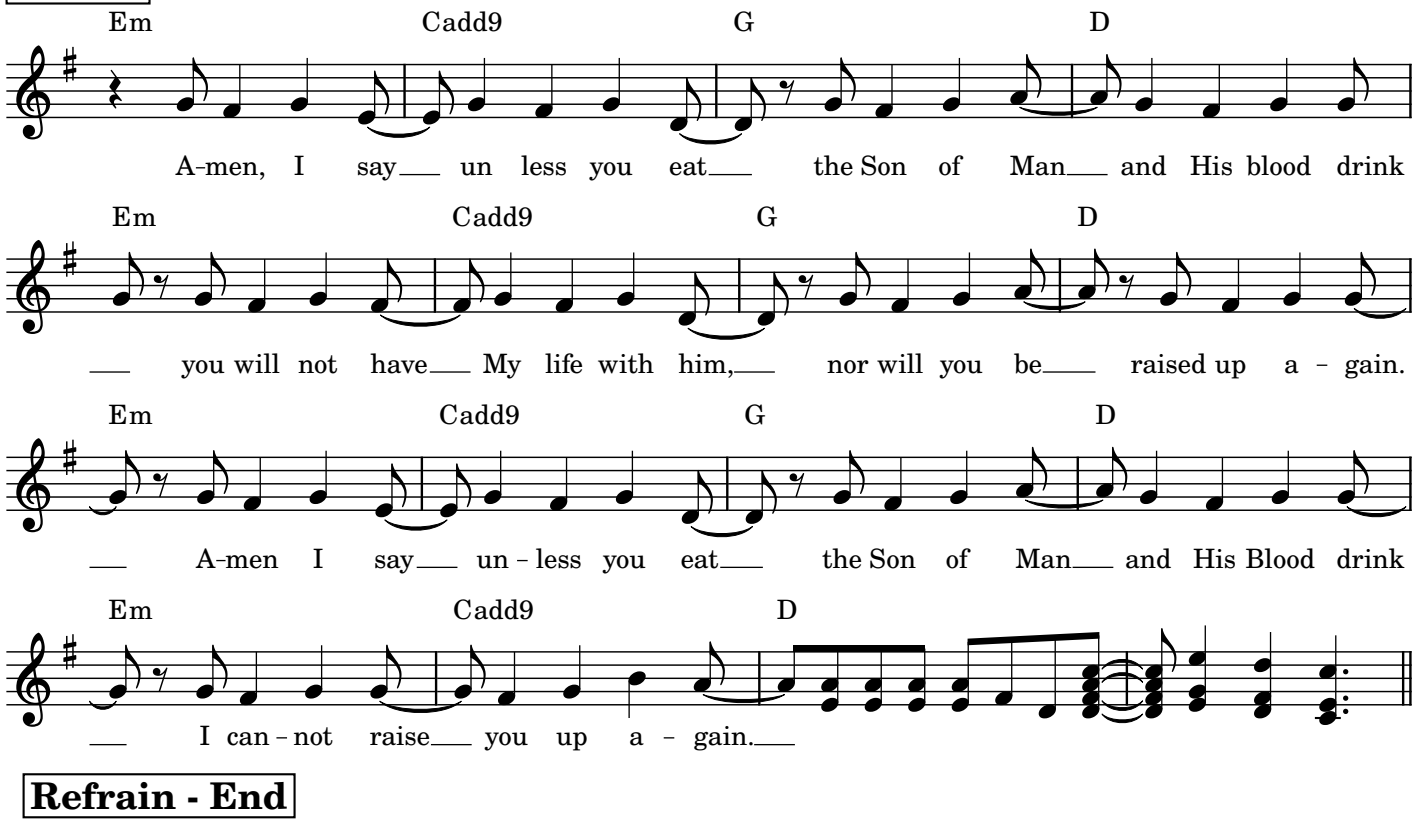

Refrain - End

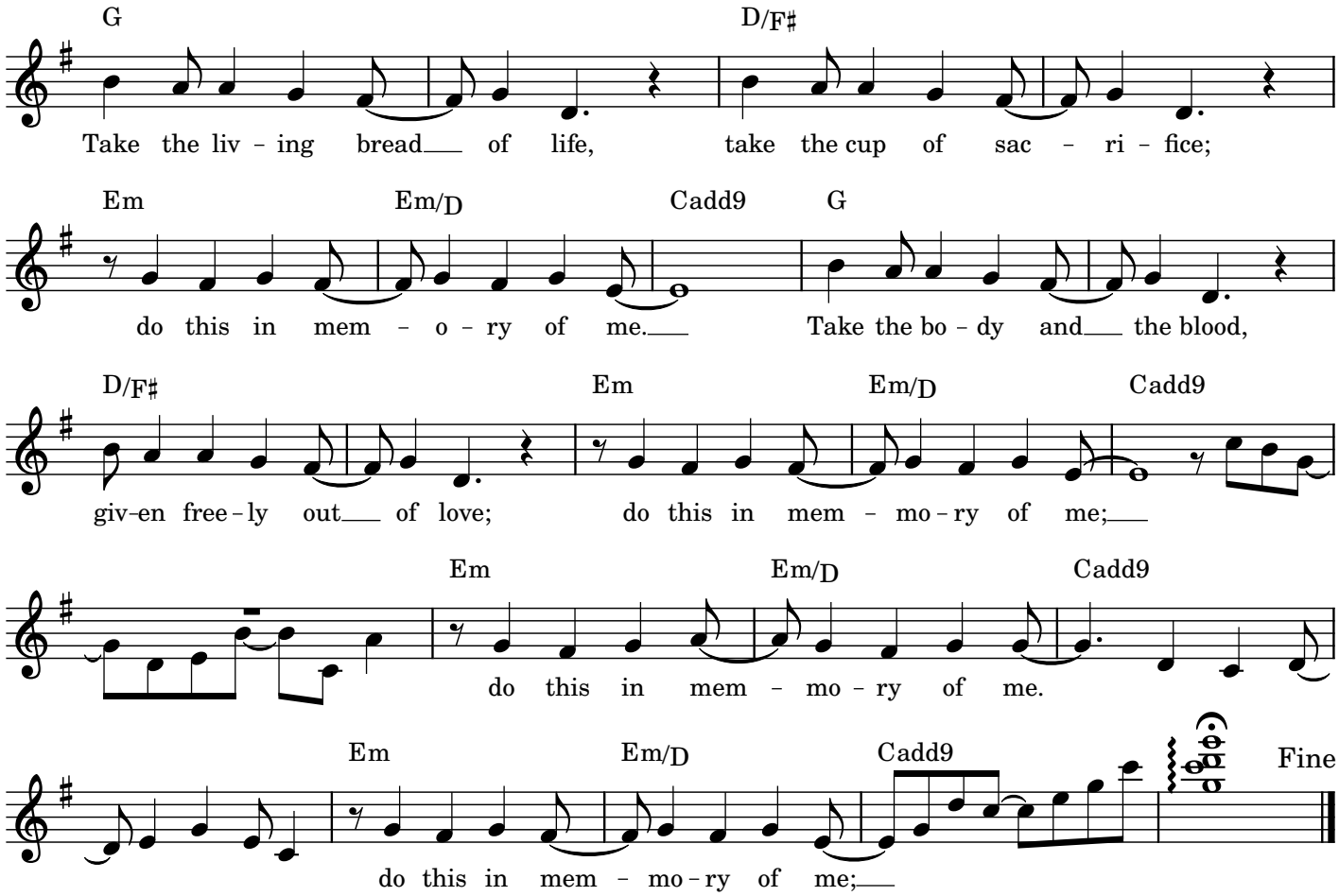

SACRED SILENCE

Alan/Lorena

INTRO ***Prayerfully, with rubato (♩ = ca. 66)***

Gmaj7 Cadd9/E Gmaj7/B Em7 Am7 Dsus2,4 D

(Keyboard)

G Am7 Gadd9/B D/G Cadd9 D Em7 Fadd9/A C/G Gadd9

REFRAIN/VERSES

Gmaj9/B Cadd9 Gadd9/B Em7

Refrain *Sa - cred si - lence, ho - ly o - cean, gen - tle*
Verses 1. God my Fa - ther, Christ my broth - er, Ho - ly
2. Ho - ly Ma - ry, gen - tle moth - er, God's pure

Am7 Dsus4 D G Am7 G/B D/G Cadd9 D

wa - ter, wash - ing o - ver me; help me lis - ten, Ho - ly
1. Spir - it, sanc - ti - fy - ing me; Lord, I'm sor - ry, please for -
2. ves - sel, pray - ing for me; saints and an - gels, all in

Emadd9 Em F/A Cadd9 Gadd9

Spir - it. Come and speak to me. **(to Verses/Final)**
1. give me. Come and set me free. **(to Refrain)**
2. heav - en, come and be with me. **(to Refrain)**

Final

F/A Cadd9 Gadd9 Dm7 Cadd9 Gsus2

rit.

Come and be with me. Come and speak to me.

Text: Tom Booth, b. 1961, Jenny Pixler and Anthony Kuner, © 2003, Tom Booth, Jenny Pixler and Anthony Kuner. Published by spiritandsong.com®, a division of OCP. All rights reserved.
Music: Tom Booth and Jenny Pixler, © 2003, Tom Booth and Jenny Pixler. Published by spiritandsong.com®, a division of OCP. All rights reserved.

22974-Z2
Edition #93496

WITH ONE VOICE

VERSES *With pride (𝅗𝅥 = ca. 88)*

Capo 1: **(D)** Eb **(A/D)** Bb/Eb **(G/D)** Ab/Eb

mf

1. Take the Word and go out to ev - 'ry land:
2. Take the Word to our neigh - bor-hoods and streets:
3. Take the Word to the peo - ple in de - spair:
4. Take the Word to the na - tions ev - 'ry - where:

(D) Eb **(D/F♯)** Eb/G **(Gadd9)** Abadd9 **(Asus4)** Bbsus4

1. shine the light of Christ for all to see!
2. shine the light of Christ for all to see!
3. shine the light of Christ for all to see!
4. shine the light of Christ for all to see!

(A) Bb **(F♯m)** Gm **(Bm)** Cm **(F♯)** G **(F♯7/A♯)** G7/B

1. May the lives of those we touch sing praise to God a - bove.
2. May we all set out to live in peace and har - mo - ny.
3. May our ac - tions and our deeds bring com - fort to their needs.
4. May the wit - ness of our lives trans - form the world a - new.

(Bm) Cm *cresc.* **(Em11)** Fm11 **(D/F♯)** Eb/G **(Gadd9)** Abadd9 **(A)** Bb

1. Let us sing, we'll sing:
2. They will see and sing:
3. And they'll know and sing:
4. And we'll shine, we'll shine.

Text and music: Ricky Manalo, CSP, b. 1965, © 1998, Ricky Manalo, CSP. Published by spiritandsong.com®, a division of OCP. All rights reserved.

22591-Z2
Edition #92203

REFRAIN

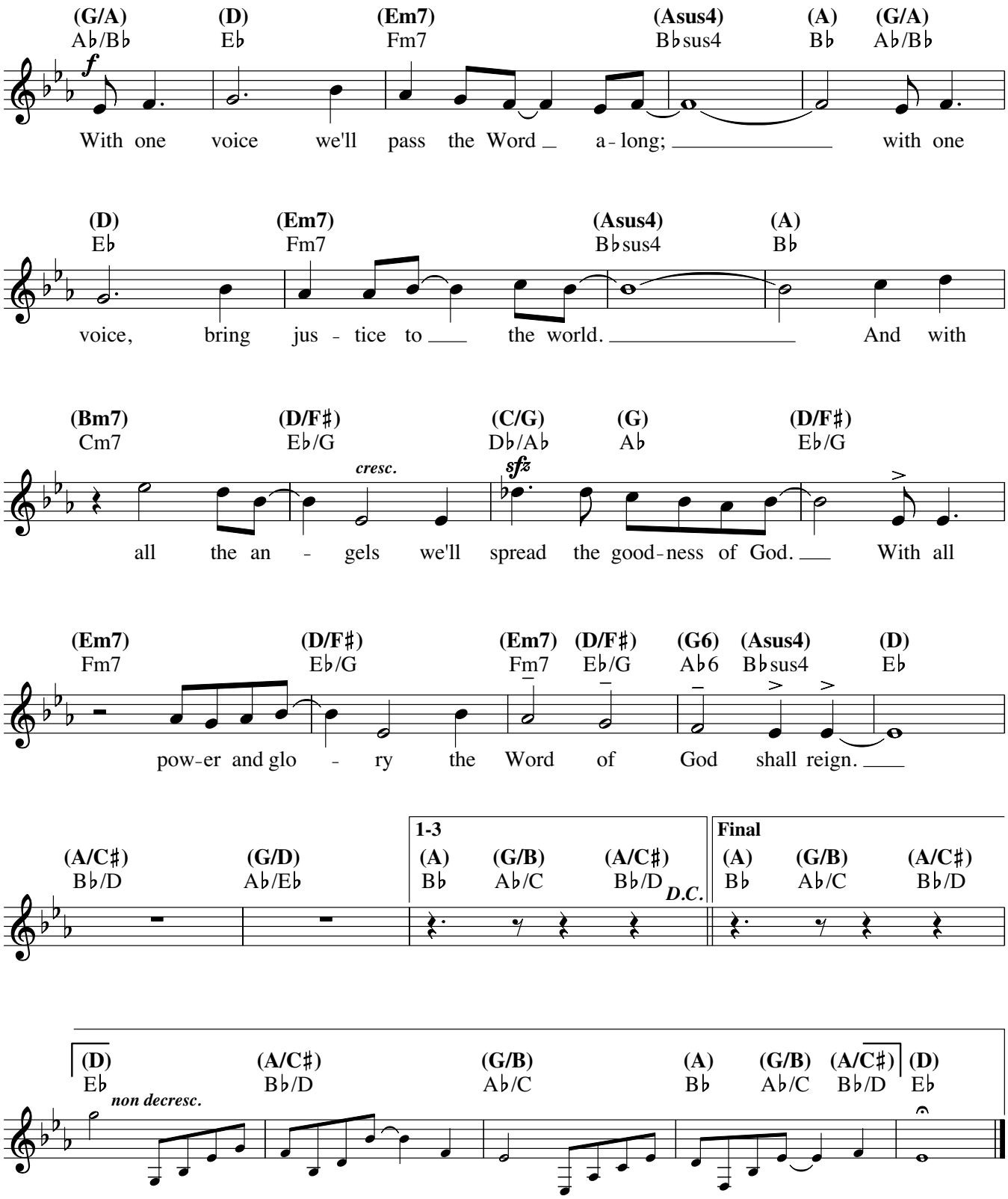
(G/A) Ab/Bb
(D) Eb
(Em7) Fm7
(Asus4) Bbsus4
(A) Bb
(G/A) Ab/Bb
f
With one voice we'll pass the Word a-long; with one
(D) Eb
(Em7) Fm7
(Asus4) Bbsus4
(A) Bb
voice, bring jus-tice to the world. And with
(Bm7) Cm7
(D/F#) Eb/G
(C/G) Db/Ab
(G) Ab
(D/F#) Eb/G
cresc.
sfz
all the an-gels we'll spread the good-ness of God. With all
(Em7) Fm7
(D/F#) Eb/G
(Em7) Fm7
(D/F#) Eb/G
(G6) Ab6
(Asus4) Bbsus4
(D) Eb
pow-er and glo-ry the Word of God shall reign.
(A/C#) Bb/D
(G/D) Ab/Eb
1-3
(A) Bb
(G/B) Ab/C
(A/C#) Bb/D
D.C.
Final
(A) Bb
(G/B) Ab/C
(A/C#) Bb/D
(D) Eb
non decresc.
(A/C#) Bb/D
(G/B) Ab/C
(A) Bb
(G/B) Ab/C
(A/C#) Bb/D
(D) Eb