Entrance Antiphon

Let Us All Rejoice

4th Sunday, Ordinary Time - LR45

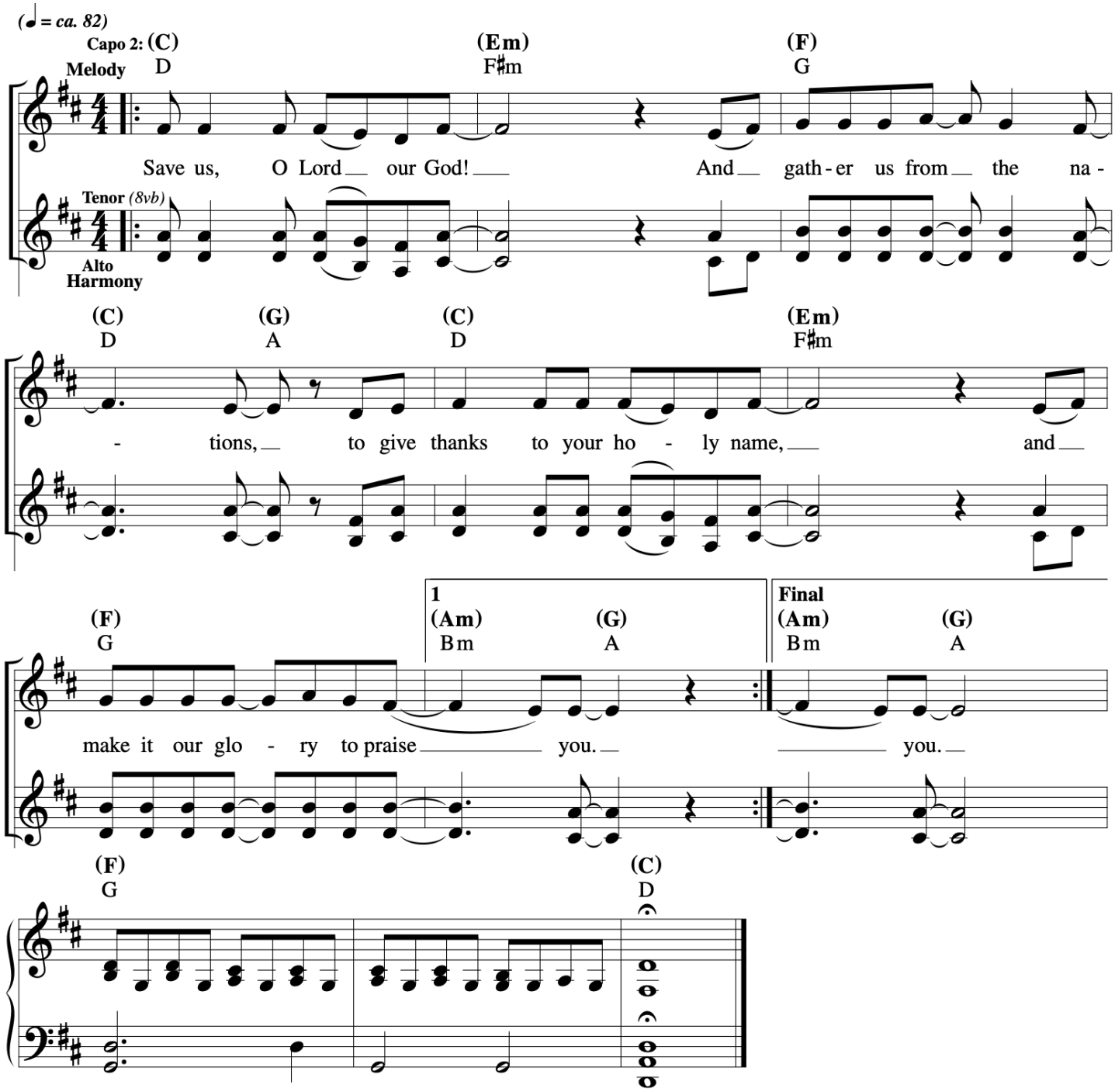

Fourth Sunday in Ordinary Time

Responsorial Psalm: Psalm 146:6–7, 8–9, 9–10 (70)

Response: *(Organ/SATB)*

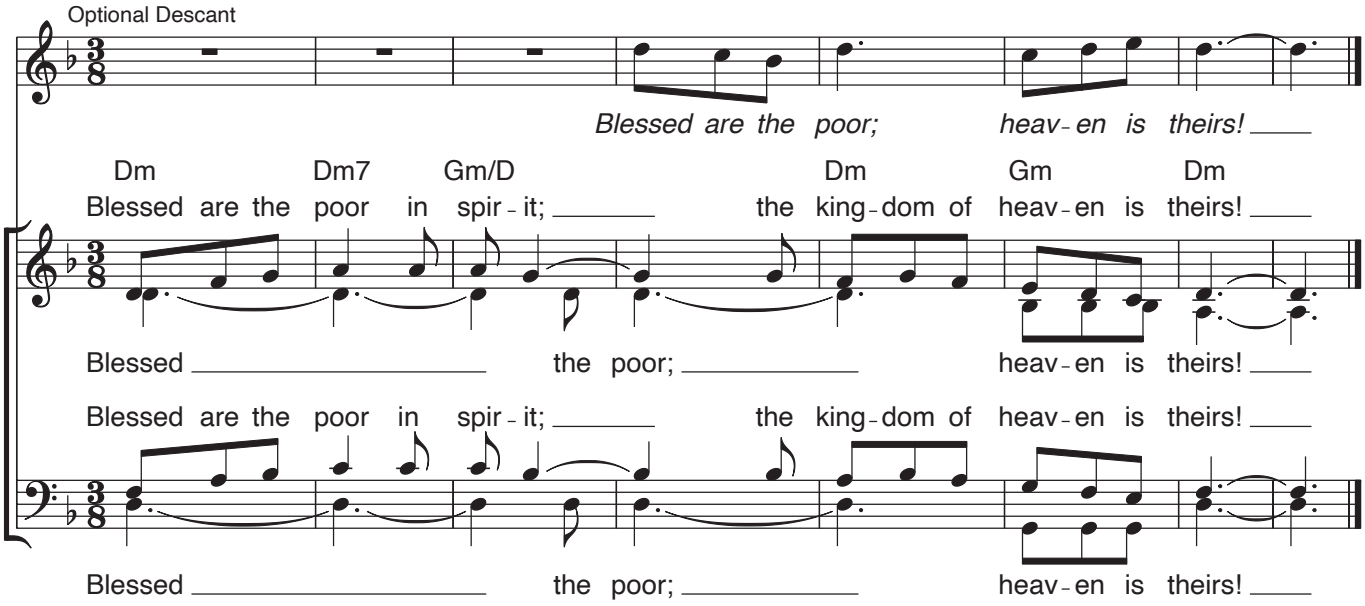

Verses: *(Cantor or SATB)*

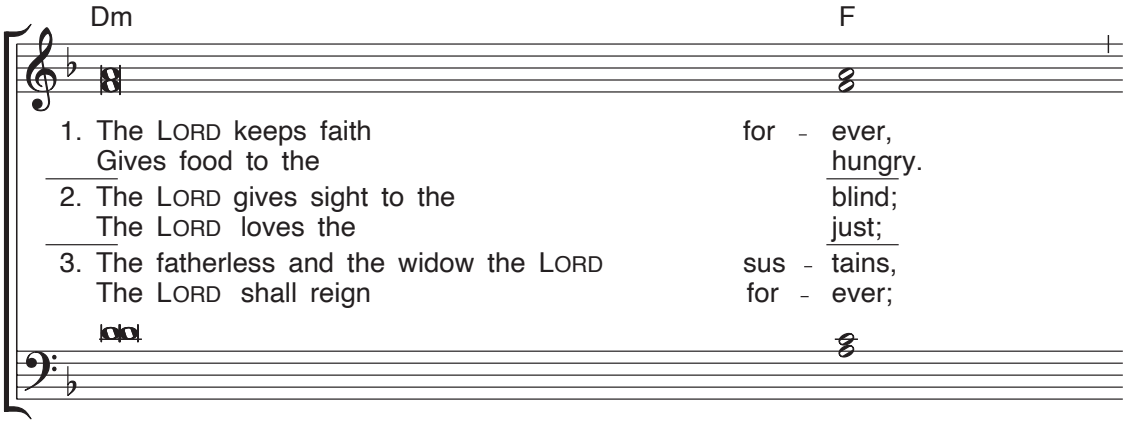

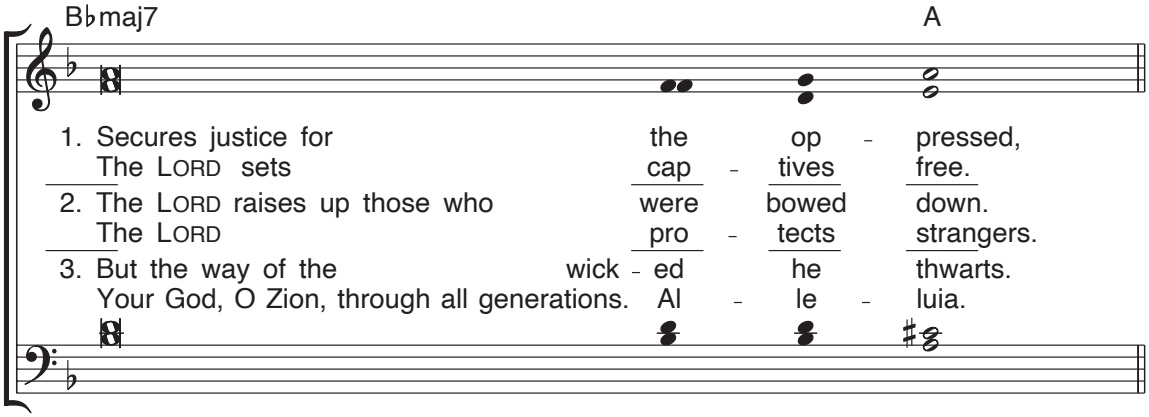

Gospel Acclamation: Matthew 5:12a

Acclamation: *(Organ/SATB) No. V*

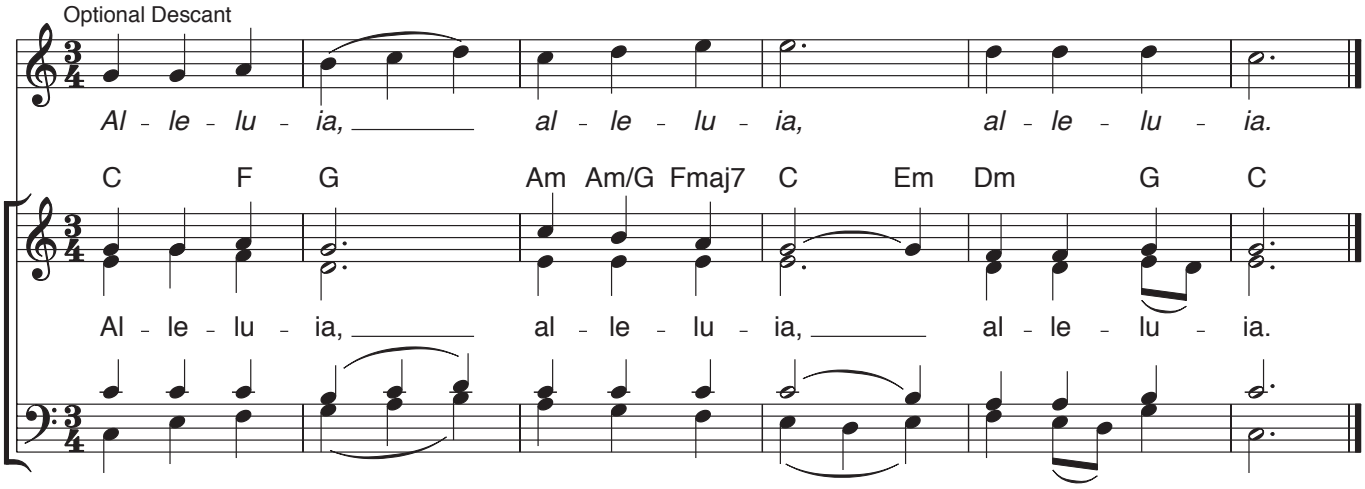

Verse: *(Cantor)*

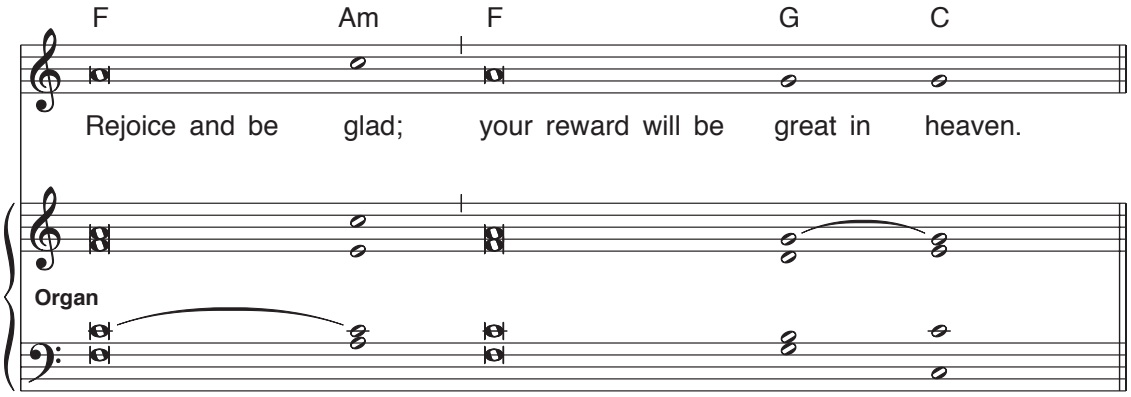

Music: Owen Alstott, © 1977, 1990, OCP. All rights reserved.

The Summons

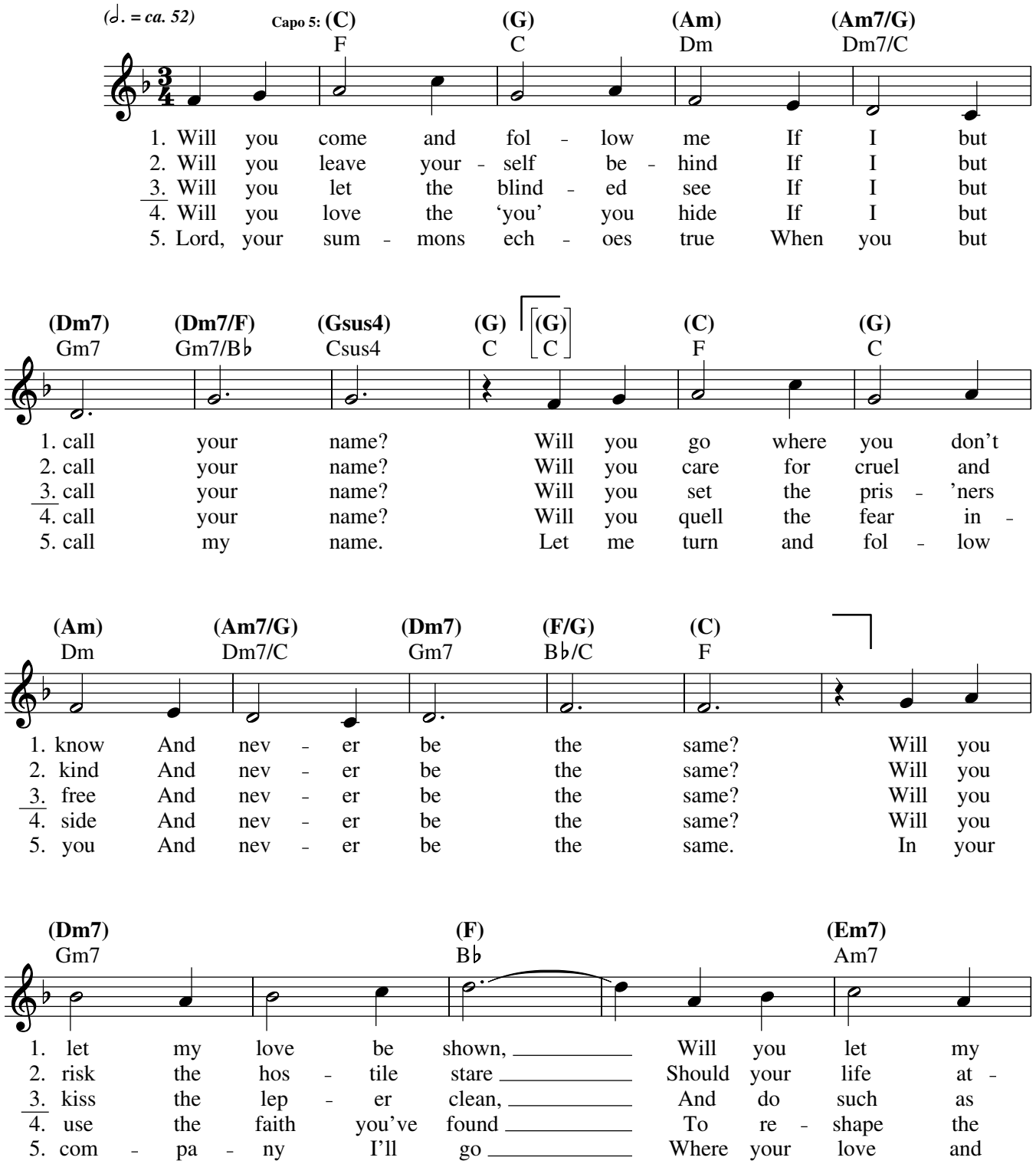

Text: 76 76 77 76; John L. Bell, b. 1949, © 1987, The Iona Community. All rights reserved. Used with permission of GIA Publications, Inc., exclusive North American agent.
Music: KELVINGROVE; trad. Scottish Melody; arr. by Bobby Fisher, b. 1952, © 1994, Bobby Fisher. Published by OCP. All rights reserved.

Edition #30131706

THE SUMMONS, cont. (2)

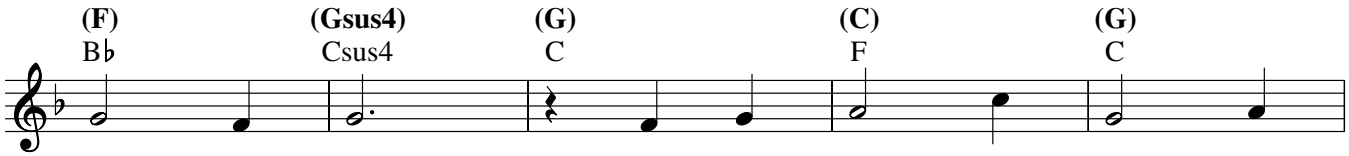

1. name be known, Will you let my life be
2. tract or scare? Will you let me an - swer
3. this un - seen, And ad - mit to what I
4. world a - round, Through my sight and touch and
5. foot - steps show. Thus I'll move and live and

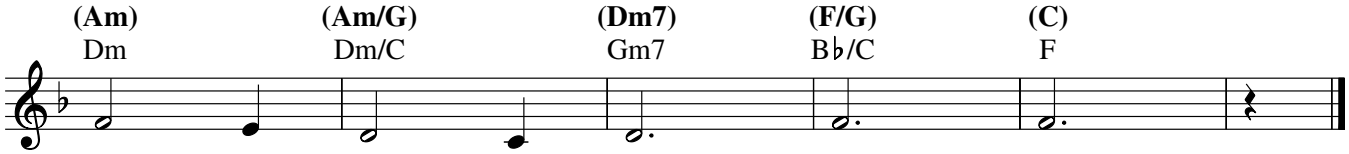

1. grown In you and you in me?
2. pray'r In you and you in me?
3. mean In you and you in me?
4. sound In you and you in me?
5. grow In you and you in me.

Edition #30131706

Communion Antiphon

Let Us All Rejoice

4th Sunday, Ordinary Time - LR46

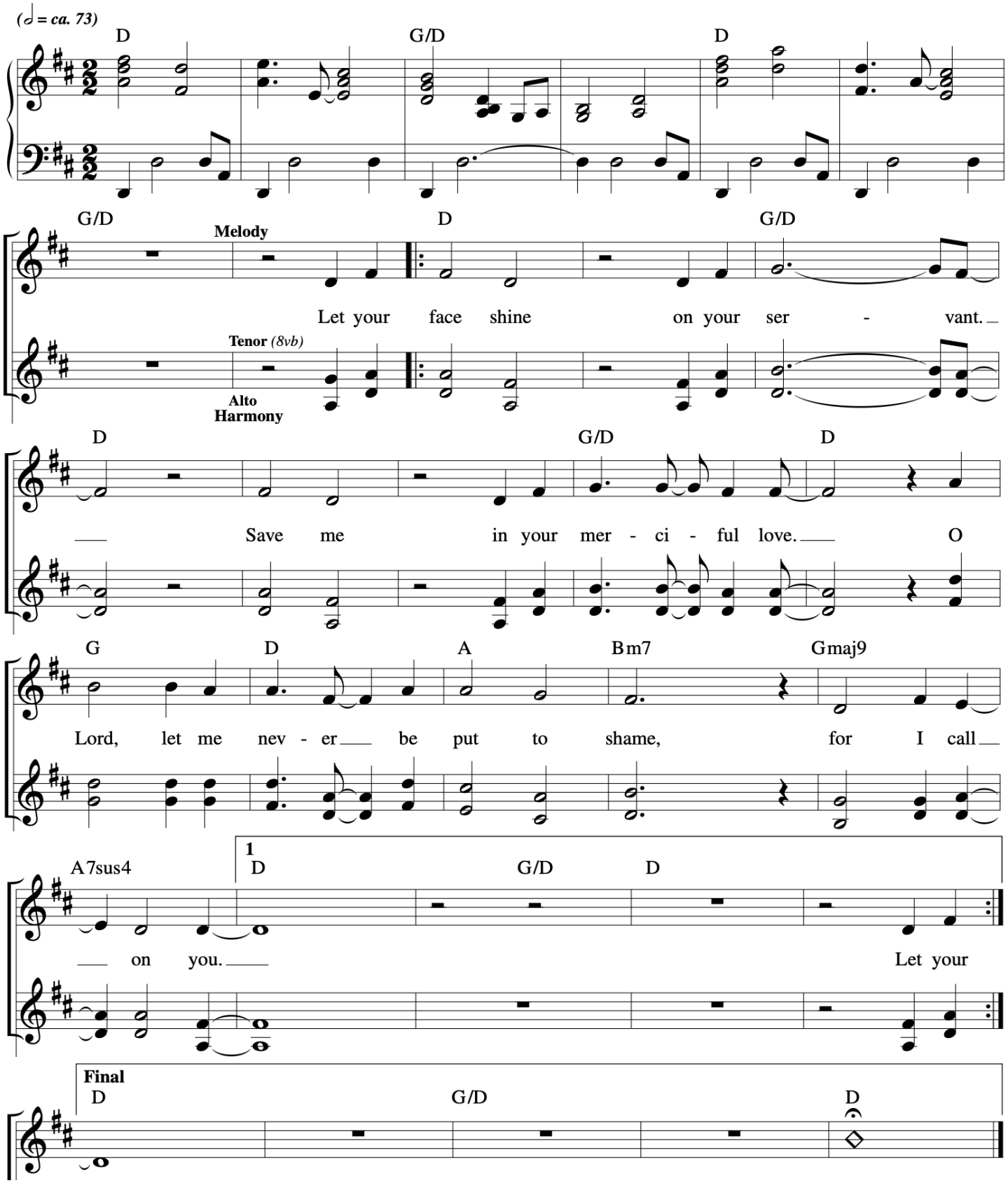

Beloved, Arise

© 2017, Sarah Hart. Published by Spirit & Song®, a division of OCP. All rights reserved.

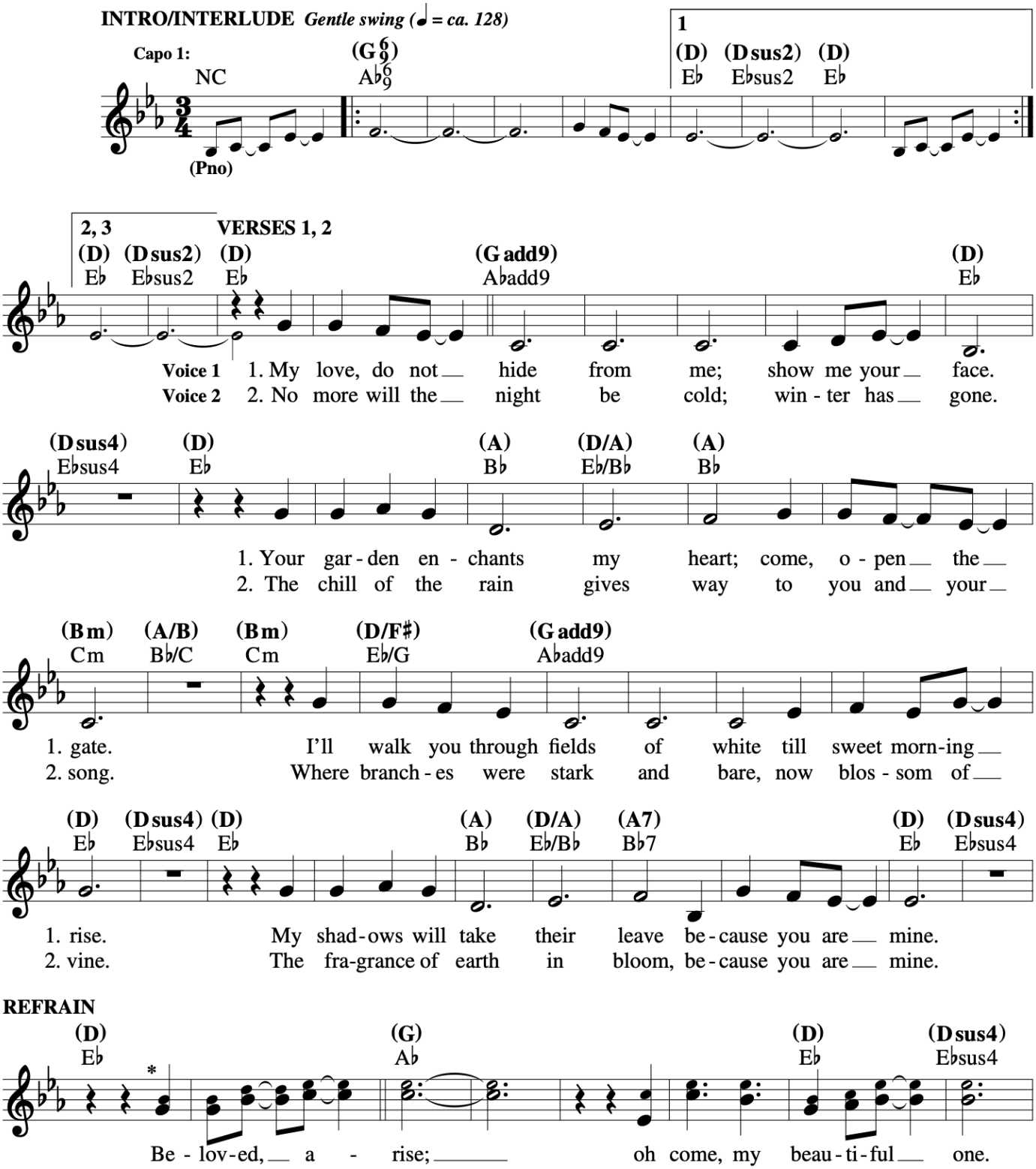

Beloved, Arise

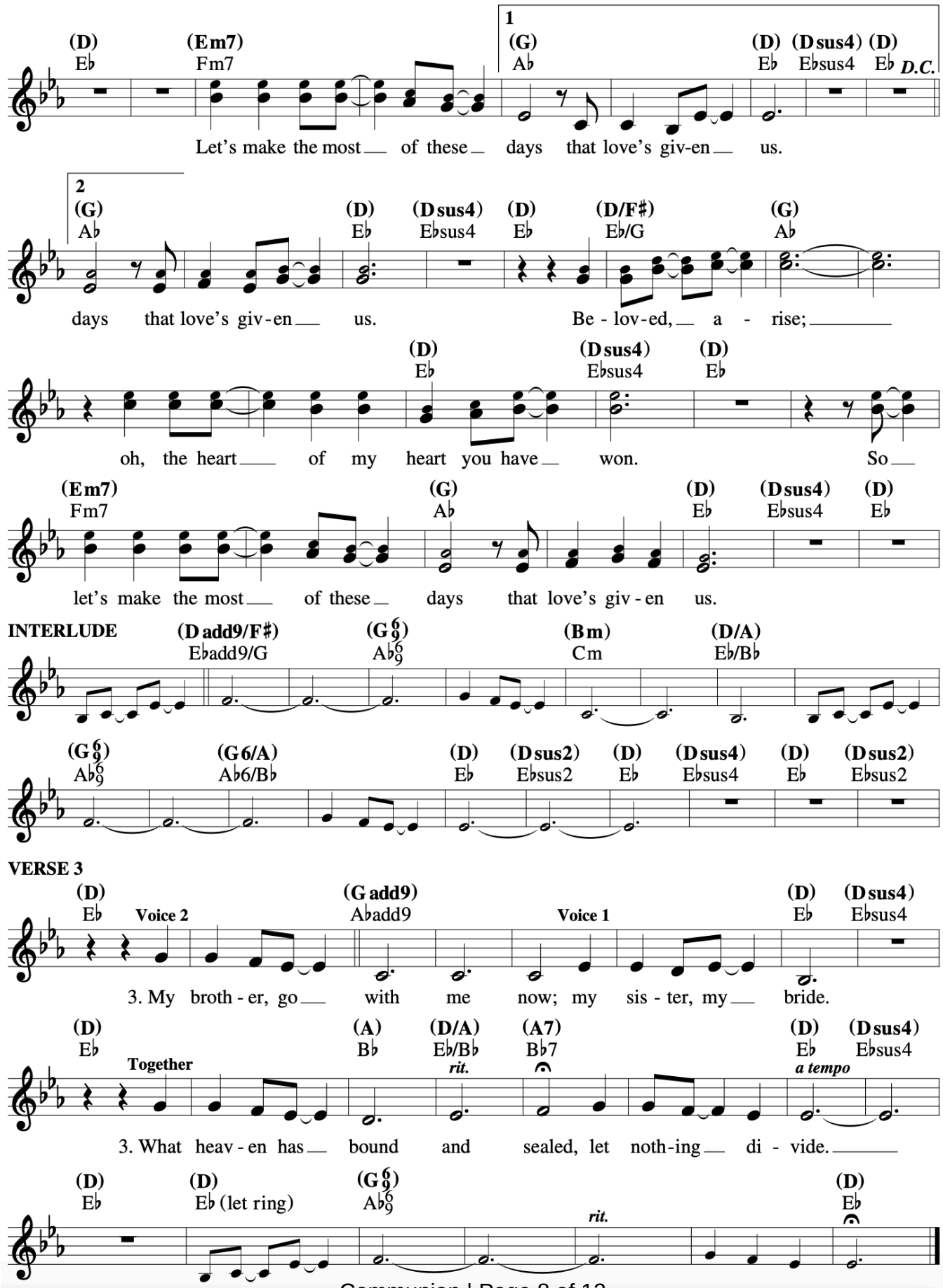

All For Love

Sarah Hart
Dwight Liles

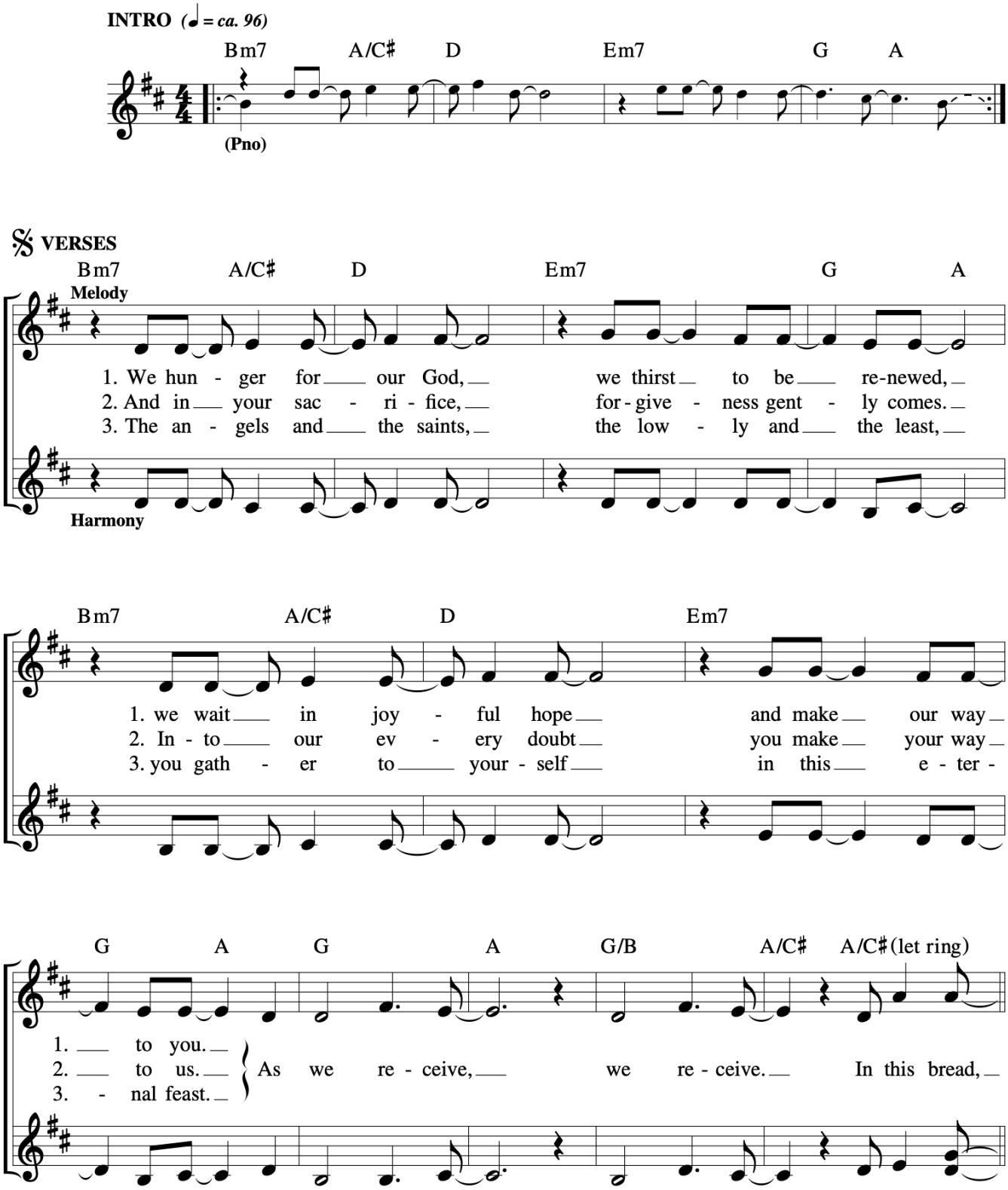

All For Love

Sarah Hart
Dwight Liles

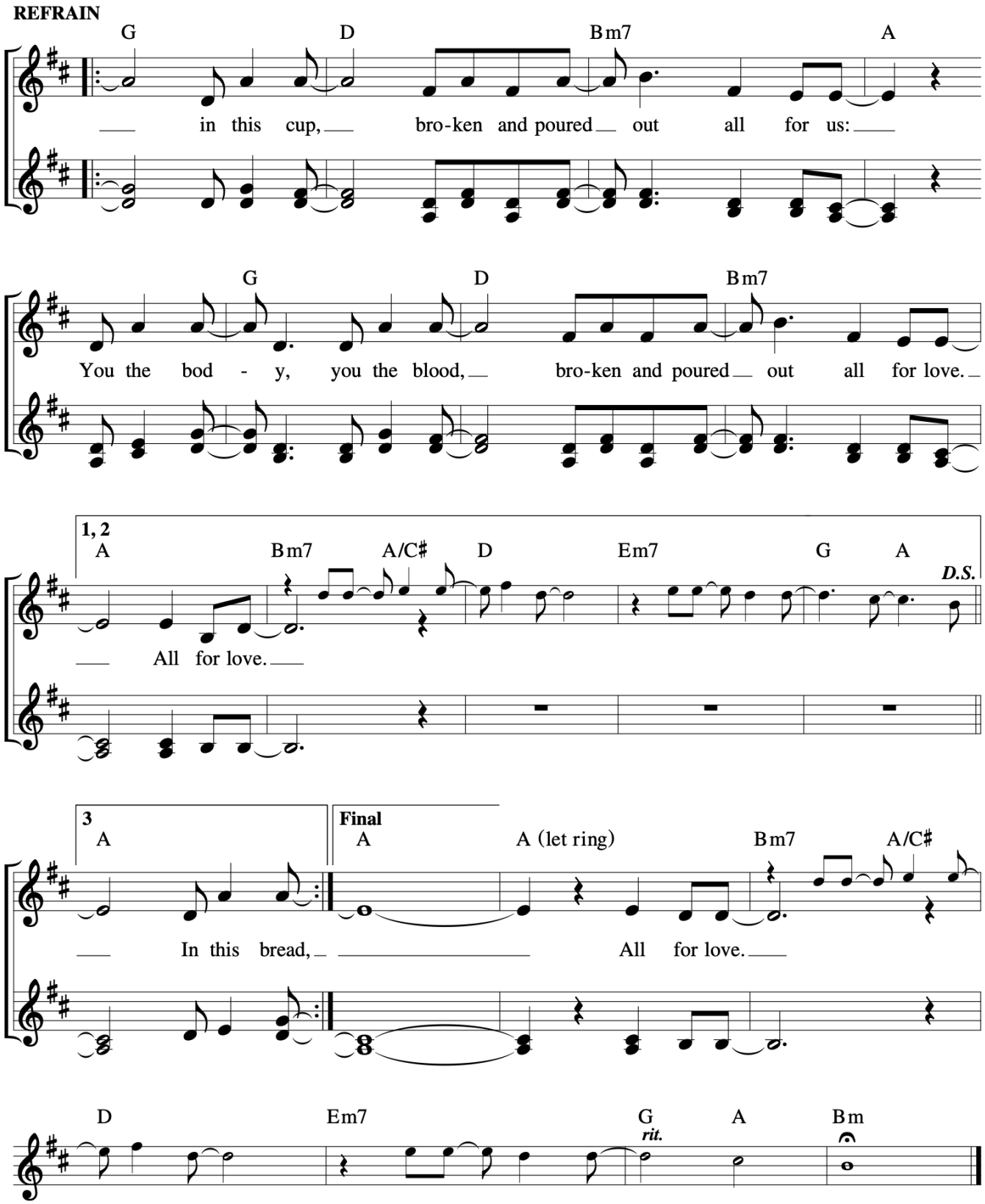

Go Make a Difference

REFRAIN *(𝅗𝅥 = ca. 112)*

Capo 5: (Am) Dm (F) B♭ (G) C (Am) Dm

Go make a dif - f'rence. We can make a dif - f'rence.

(C) F (Esus4) Asus4 (E7) A7

Go make a dif - f'rence in the world.

(Am) Dm (F) B♭ (G) C (Am) Dm

Go make a dif - f'rence. We can make a dif - f'rence.

(Fmaj9) B♭maj9 (E7sus4) A7sus4 (E7) A7

Go make a dif - f'rence in the world.

1-3 (Am) Dm to Verses

Final (Am) Dm

mf *ff* *Fine*

VERSES

(Em7) Am7 (Am) Dm (F) B♭ (G) C

1. We are the salt of the earth, called to let the peo - ple
2. We are the hands of Christ reach - ing out to those in
3. So let your love shine on, let it shine for all to

(Am) Dm (C) F (Esus4) Asus4 (E7) A7

1. see the love of God in you and me.
2. need, the face of God for all to see.
3. see. Go make a dif - f'rence in the world.

Text: Based on Matthew 5:13–16; Steve Angrisano, b. 1965, and Tom Tomaszek, b. 1950.
Music: Steve Angrisano and Tom Tomaszek.
Text and music © 1997, Steve Angrisano and Thomas N. Tomaszek. Published by spiritandsong.com®, a division of OCP. All rights reserved.

22880-Z2
Edition #93204

GO MAKE A DIFFERENCE, cont. (2)

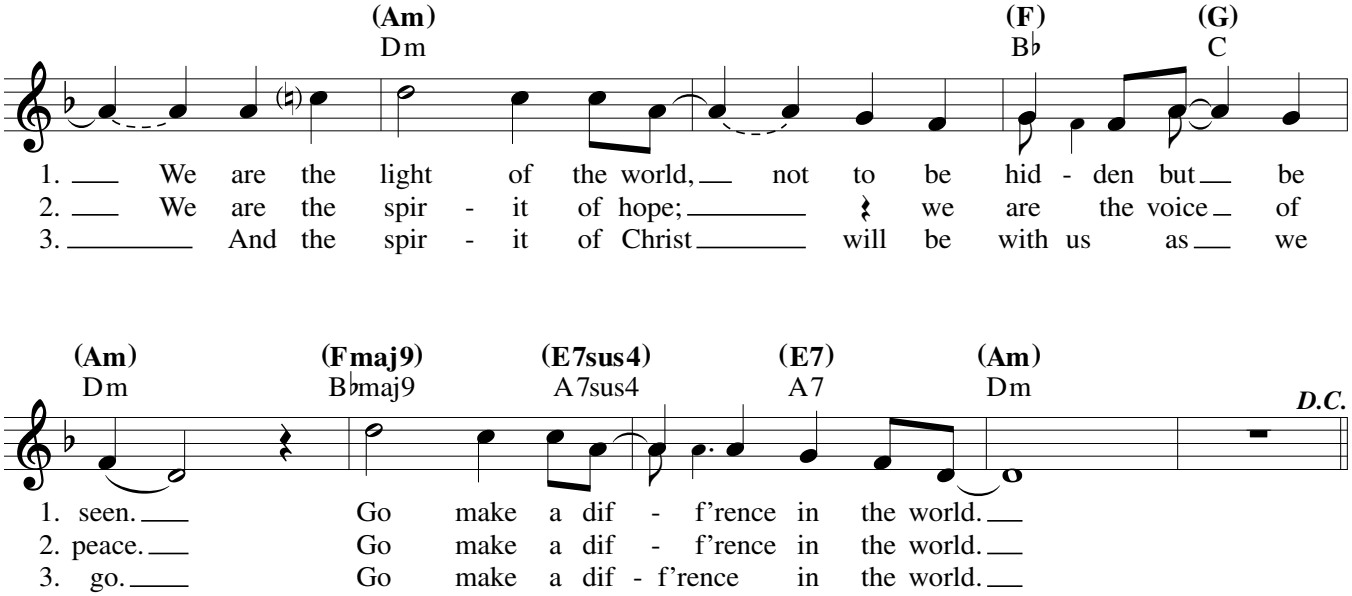

Edition #93204