Acclamation

15th Sunday in Ordinary Time
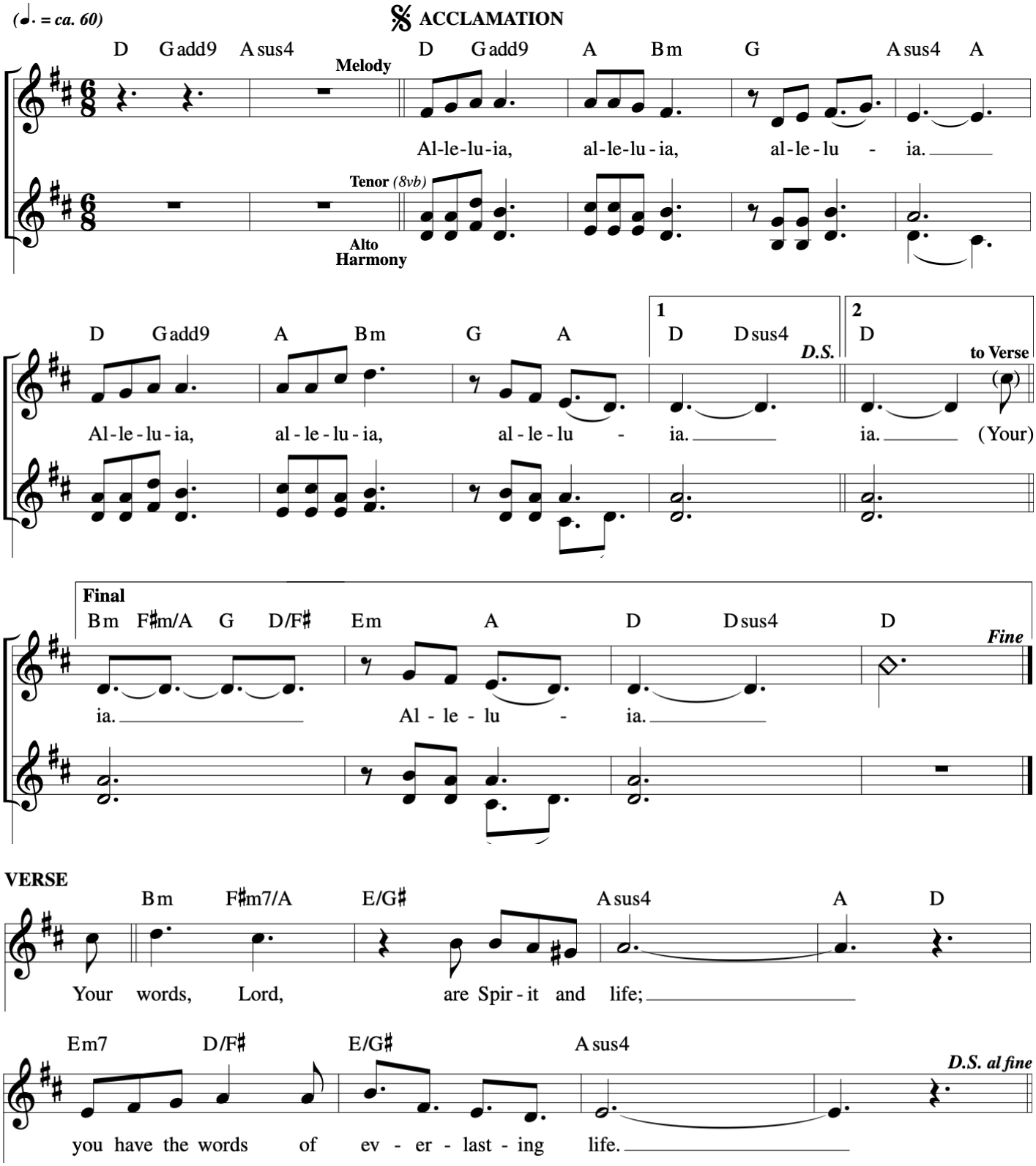
Casey McKinley
SP2025