I Know You Are Near

Cooper Ray

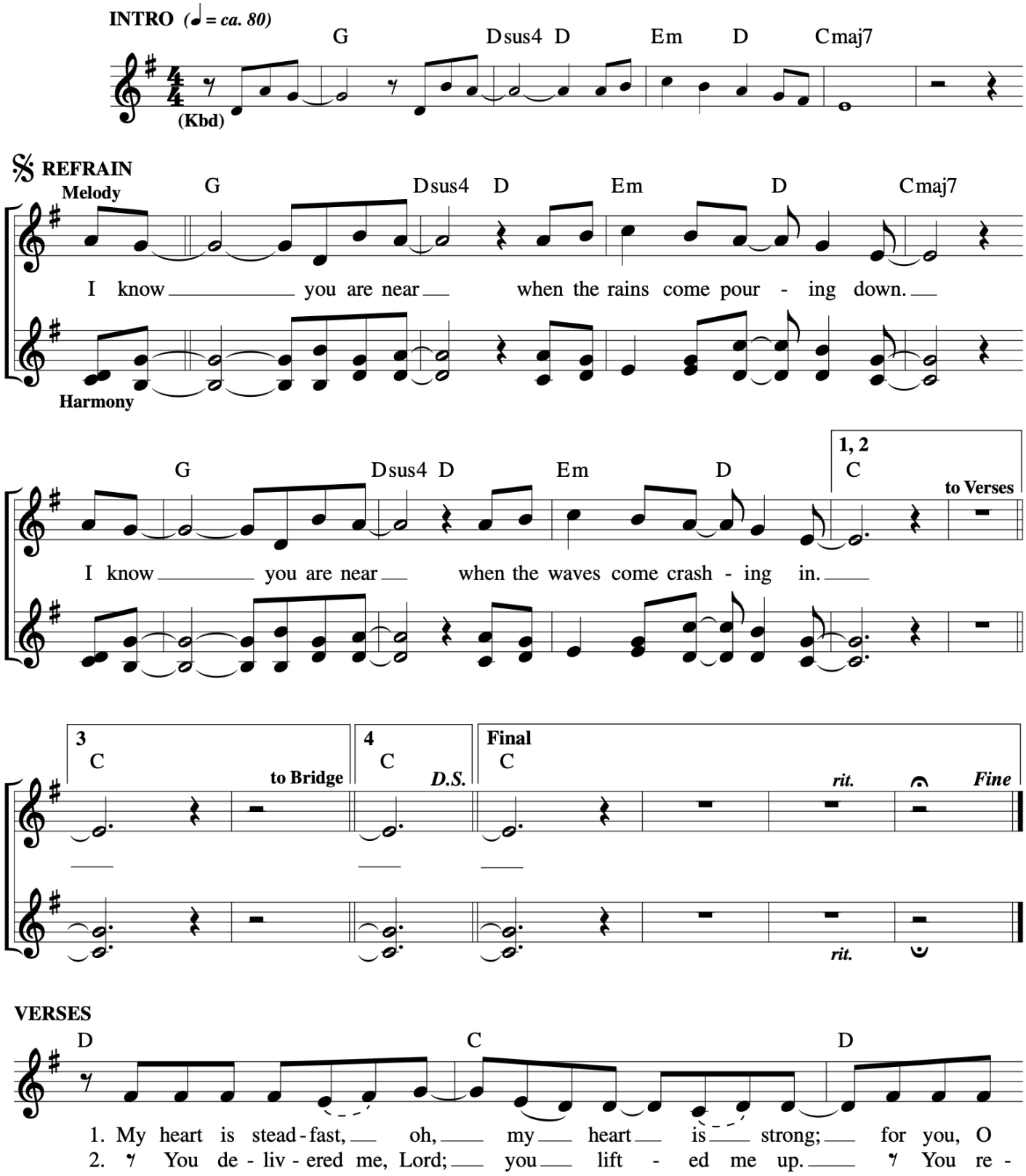

I Know You Are Near
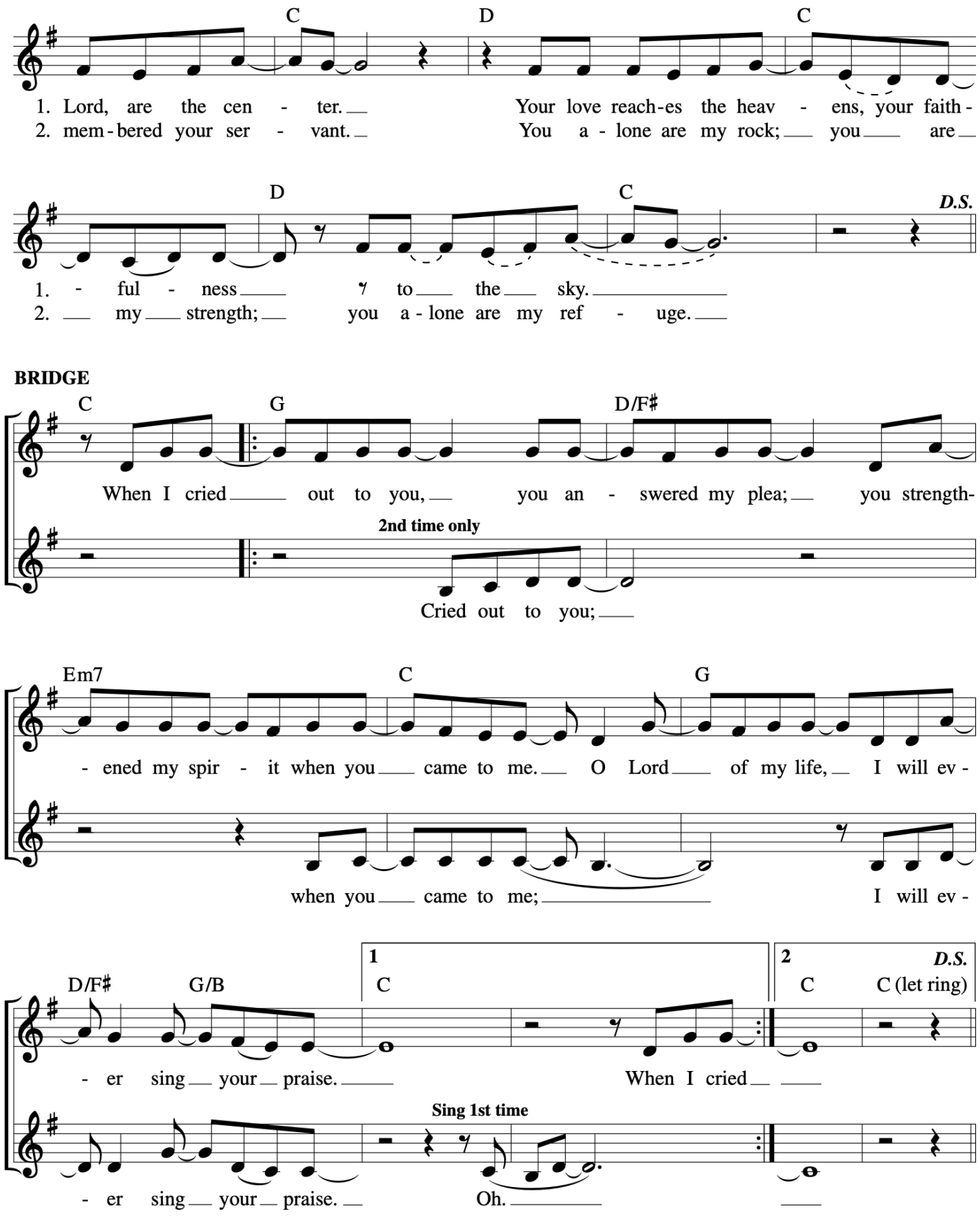
Cooper Ray