Entrance

We Belong to You

REFRAIN *Flowing (♩ = ca. 100)*

Capo 3: (D) (Bm) (A/C♯) (D) (A) (G) (D)
F Dm C/E F C B♭ F

We be - long to you, O Lord of our long - ing, We be - long to

(A) (Bm) (A/C♯) (D) (F♯m7) (E(no3)) (G) (D/G) (A) (Dsus4) (D)
C Dm C/E F Am7 G(no3) B♭ F/B♭ C Fsus4 F

to Verses

you. In our dai - ly liv - ing, dy - ing and ris - ing We be - long to you.

Final

(G) (D/G) (A) (Dsus4) (D) (G) (D/G) (A) (D)
B♭ F/B♭ C Fsus4 F B♭ F/B♭ C F

Fine

We be - long to you. We be - long to you.

VERSES

(Bm) (D) (G) (D) (Bm) (Bm/A)
Dm F B♭ F Dm Dm/C

1. In the wa - ters of your mer - cy, When the old be-comes the
2. Filled with gifts and filled with good - ness, Spir - it breath - ing life in -
3. When we share the bread you've bro - ken With the man - y and the
4. We are called to share your word, Lord, In all we say and all we

(G) (D) (Bm) (D) (G) (D/F♯)
B♭ F Dm F B♭ F/A

1. new, Souls u - nit - ed in the mys - t'ry:
2. to All who seek to find their pur - pose:
3. few, We are blessed and we are bro - ken;
4. do. As our jour - ney moves us on - ward,

(Em) (A) (Dsus4) (D)
Gm C Fsus4 F

D.C.

1-4. We be - long to you.

Text: Victoria Thomson, b. 1969, © 2006, Victoria Thomson. Published by spiritandsong.com®, a division of OCP. All rights reserved.
Music: Trevor Thomson, b. 1971, © 2006, Trevor Thomson. Published by spiritandsong.com®, a division of OCP. All rights reserved.

22980-Z2
Edition #93514

32nd Sunday in Ordinary Time

Responsorial Psalm: Psalm 146:7, 8–9, 9–10 (155)

Response: *(Organ/SATB)* [*or:* Alleluia.]

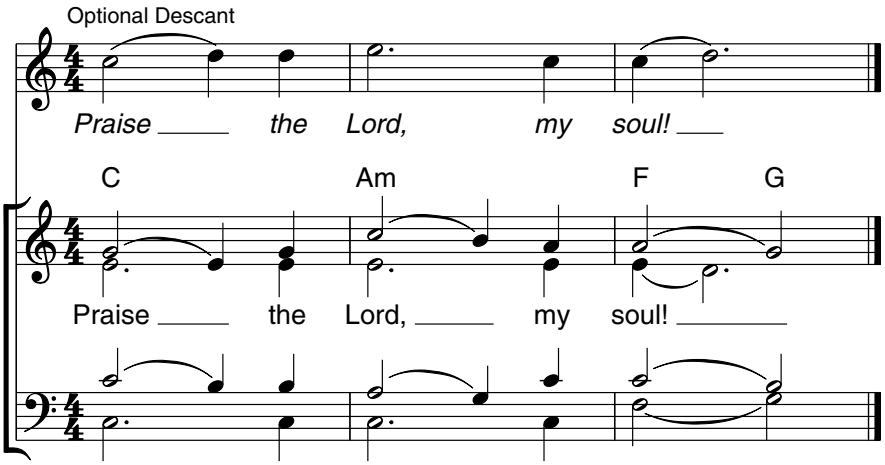

Verses: *(Cantor or SATB)*

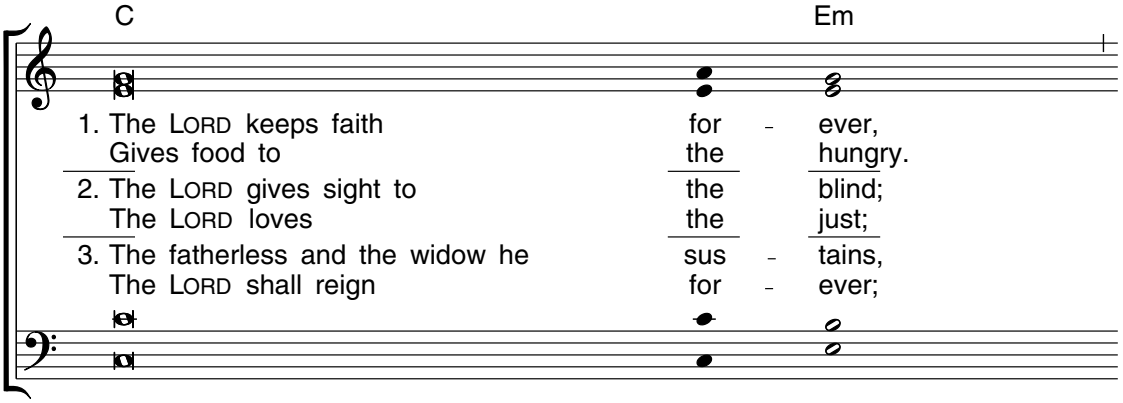

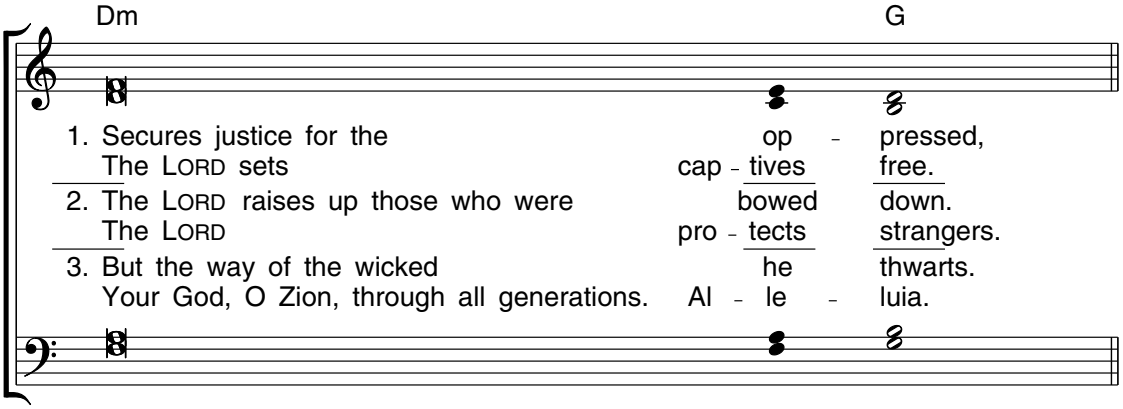

Edition #30131251

Gospel Acclamation: Matthew 5:3

Acclamation: *(Organ/SATB) NO. VII*

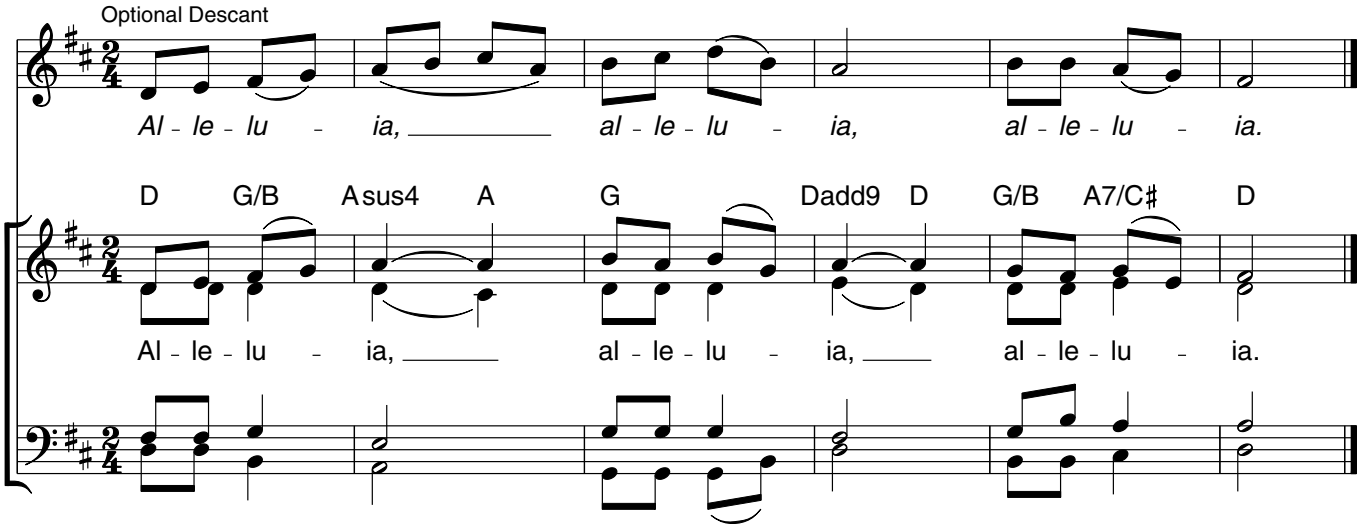

Verse: *(Cantor or SATB)*

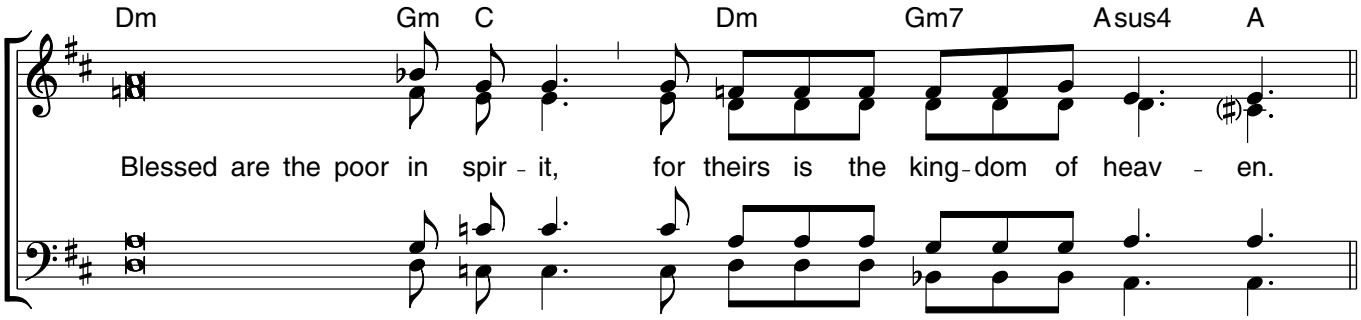

Music: Owen Alstott, © 1977, 1990, OCP. All rights reserved.

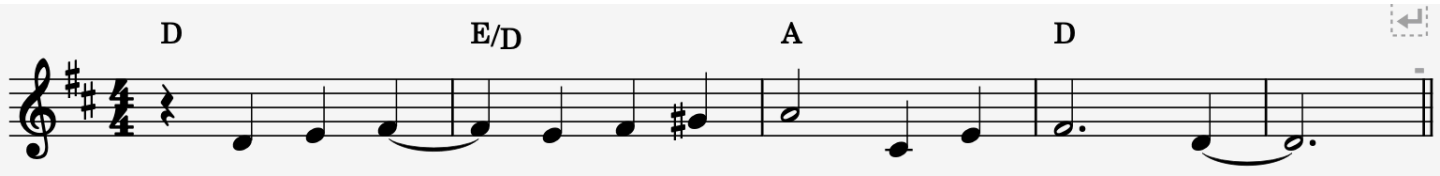

Flow River Flow

Bob Hurd

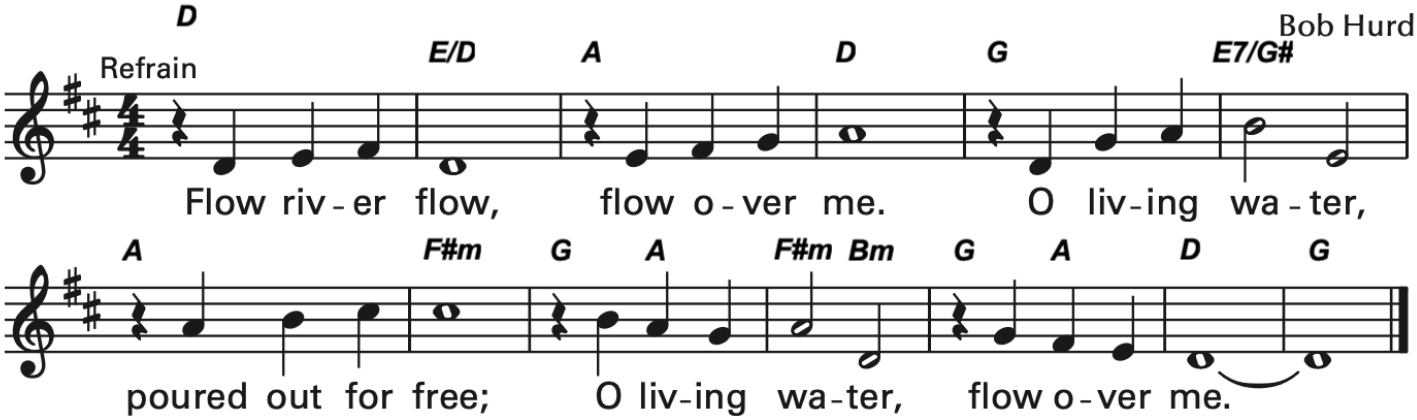

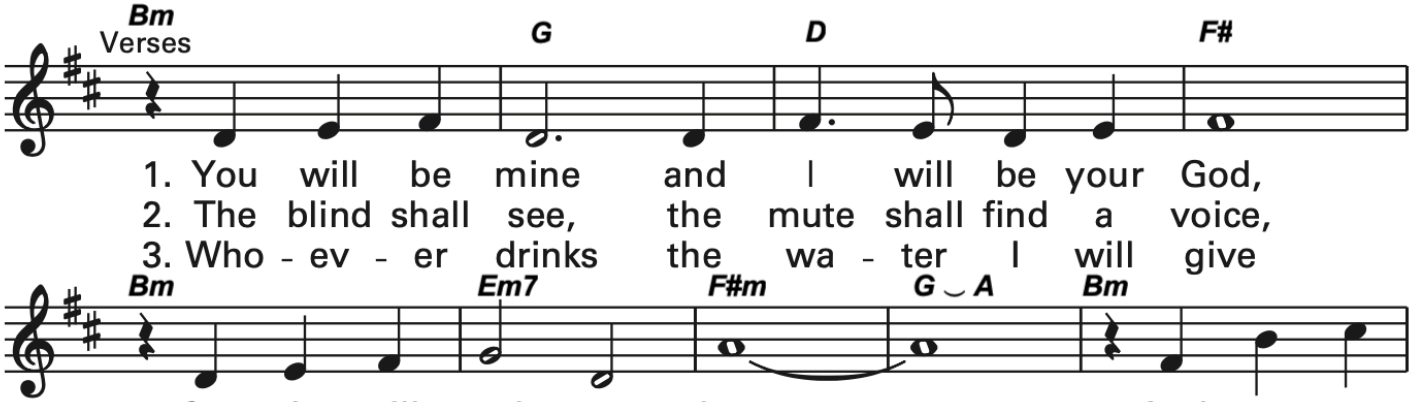

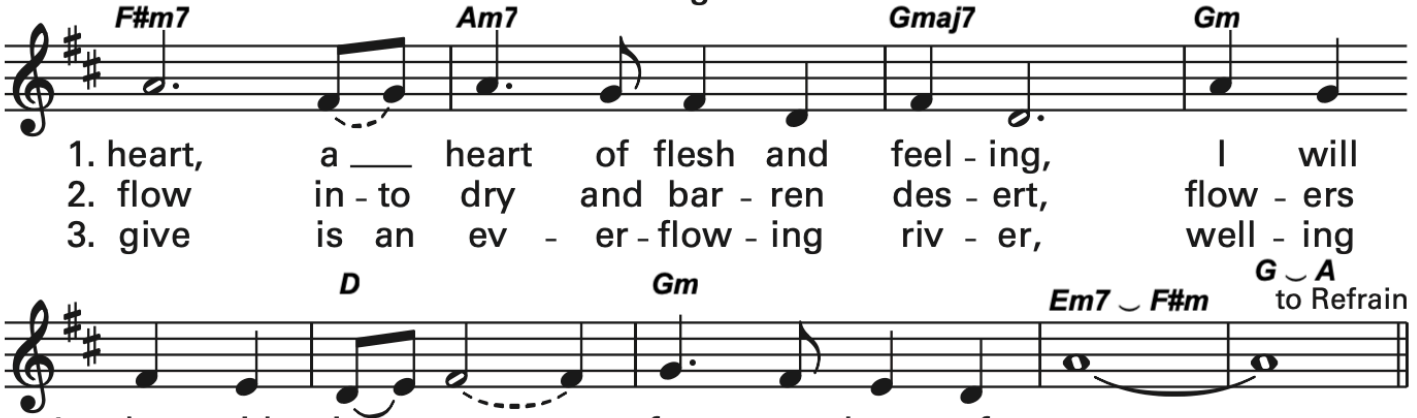

F ◡ Bb/F

Communion

We Are Many Parts

Marty Haugen

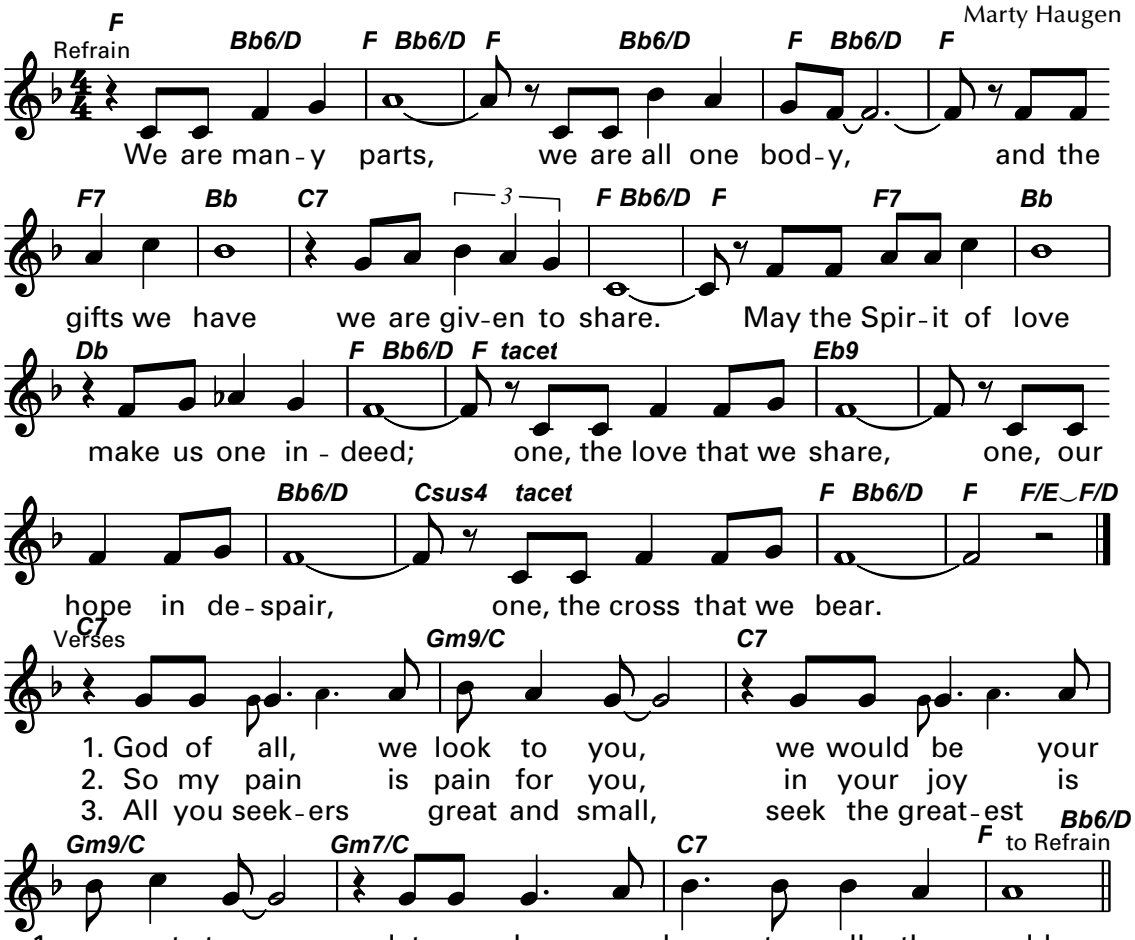

Text based on I Corinthians 12, 13. Text and music © 1980, G.I.A. Publications, Inc.
All rights reserved. Used with permission.

Communion 2

One Bread, One Body

John Foley, S.J.

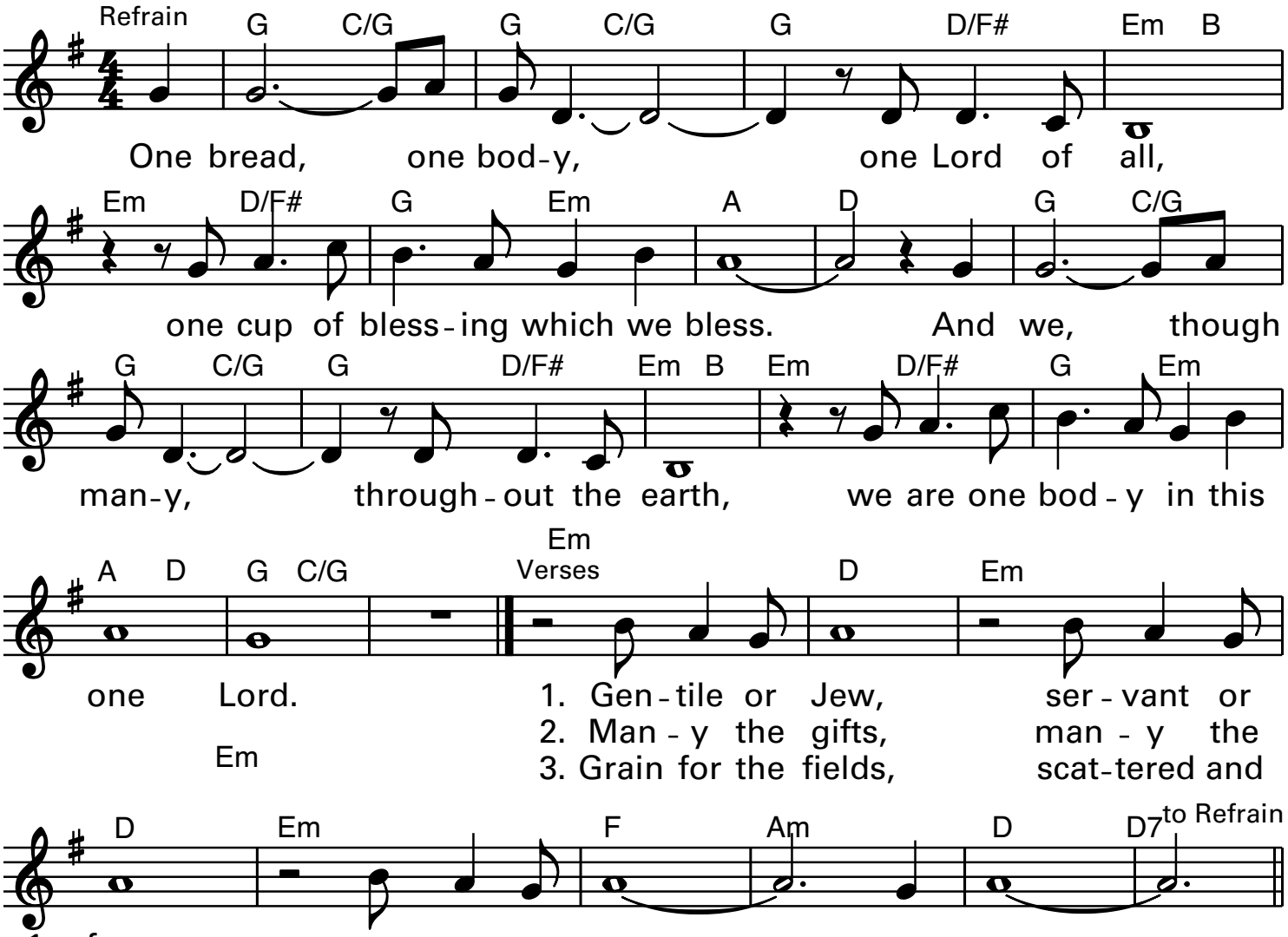

Text: Based on 1 Corinthians 10:16–17; 12:4, 12–13, 20; Galatians 3:28; Ephesians 4:4–6; The Didache 9.

Text and music © 1978, John B. Foley, S.J. and OCP. All rights reserved.

Though the Mountains May Fall

Dan Schutte

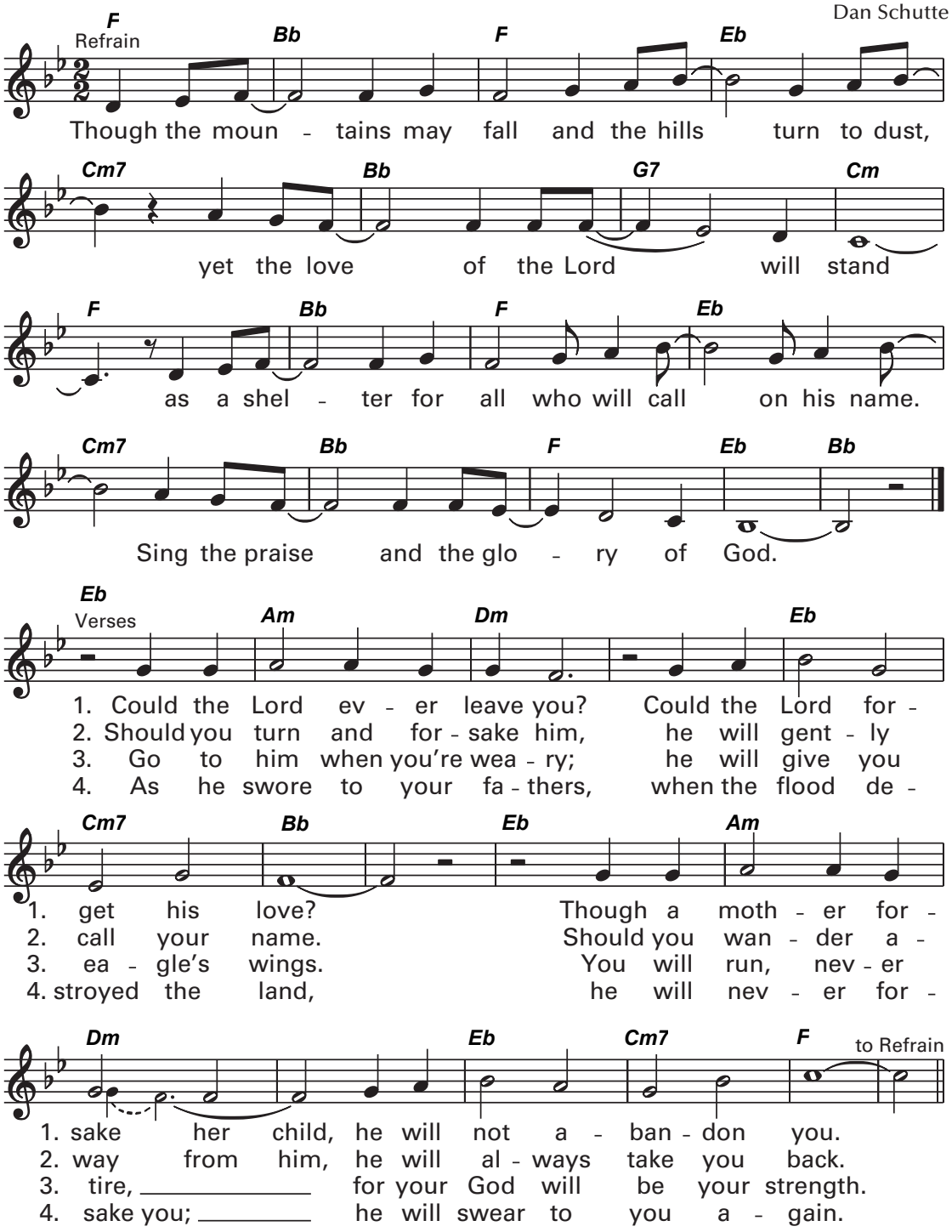

Text: Based on Isaiah 54:6–10; 49:15; 40:31–32; Dan Schutte. Text and music © 1975, OCP. All rights reserved.