Entrance Antiphon

Claudine

196 – 33rd Sunday in Ordinary Time

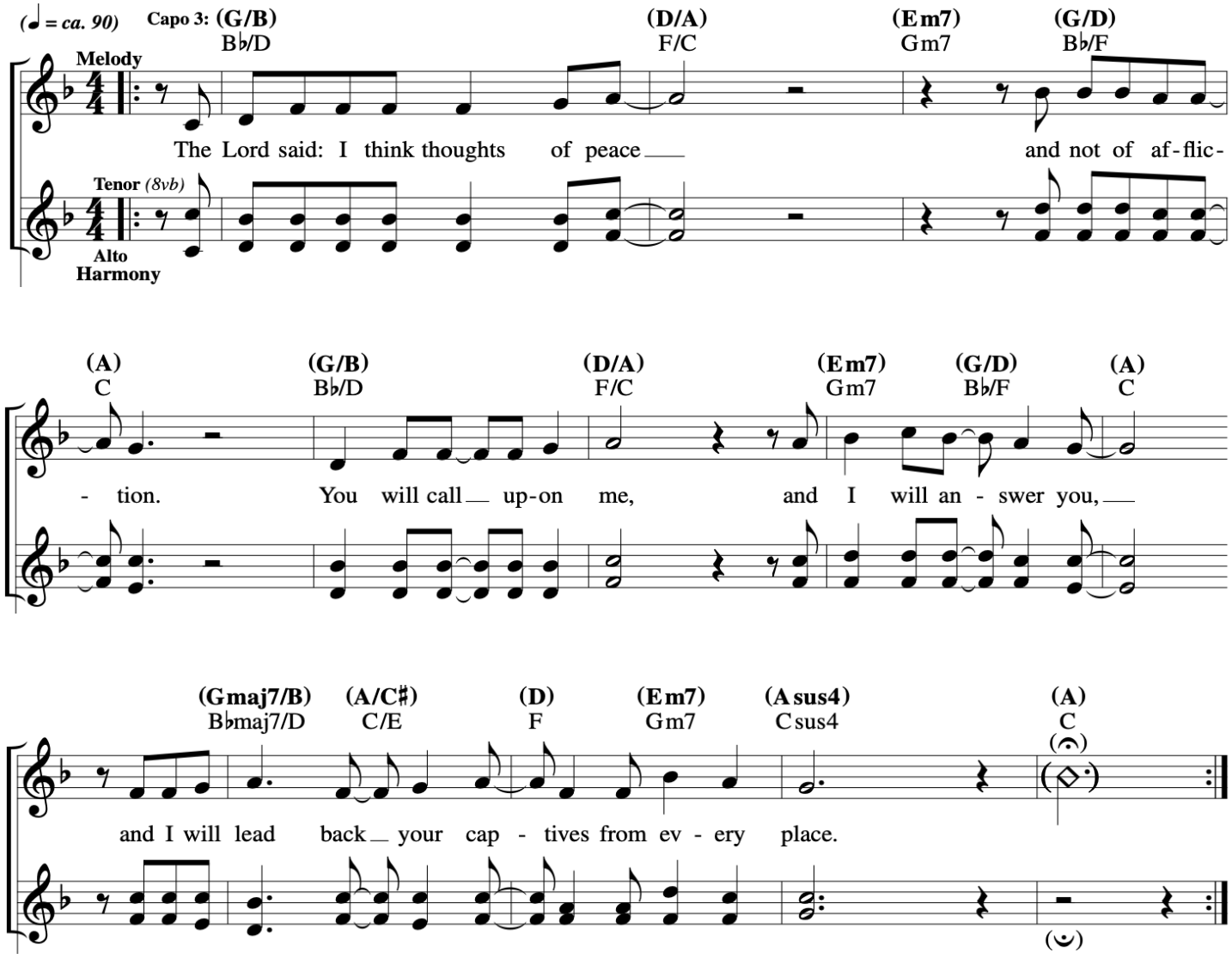

Music © 2020, Steve Angrisano, Sarah Hart, and Curtis Stephan

33rd Sunday in Ordinary Time

Claudine

Responsorial Psalm: Psalm 16:5, 8, 9–10, 11 (158)

Response: *(Organ/SATB)*

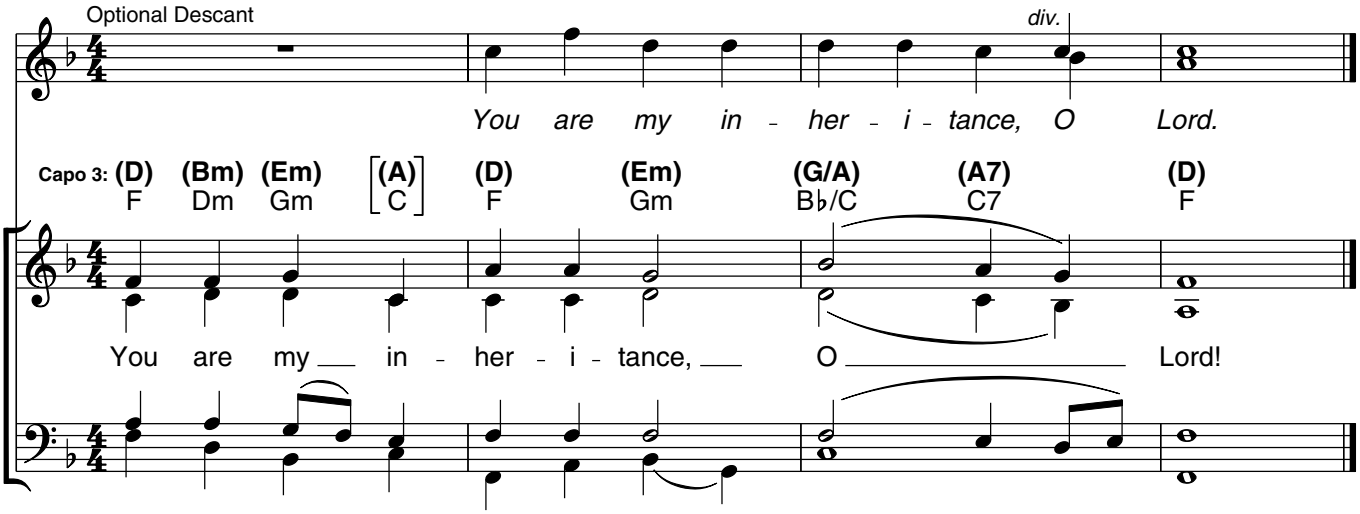

Verses: *(Cantor or SATB)*

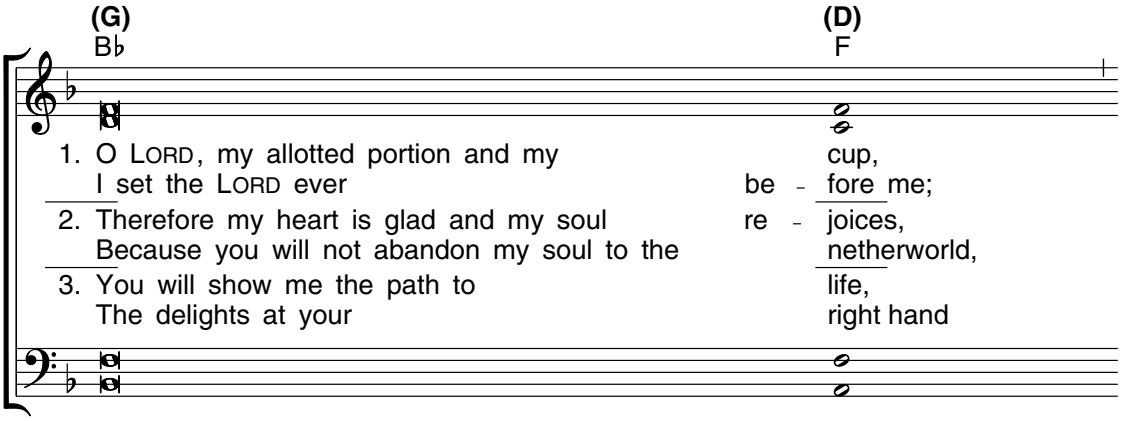

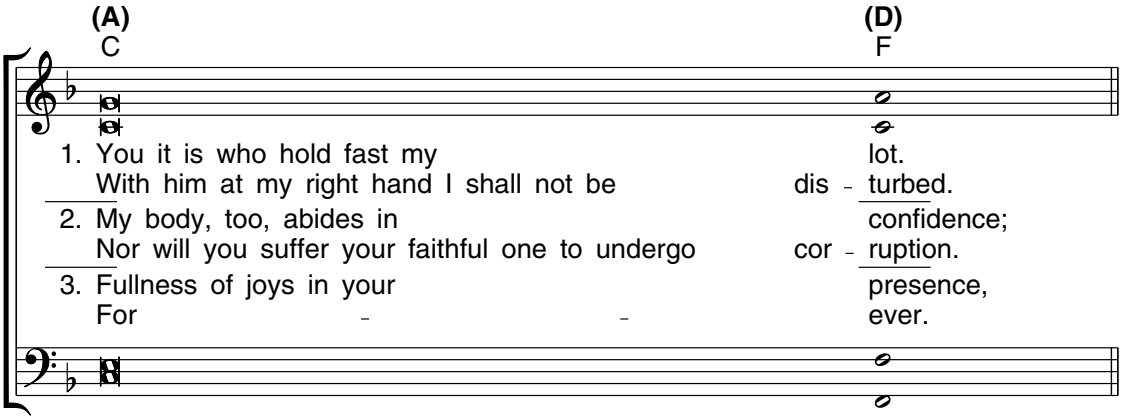

Edition #30131253

Gospel Acclamation

David

33rd Sunday in Ordinary Time- Mass of Endless Mercy

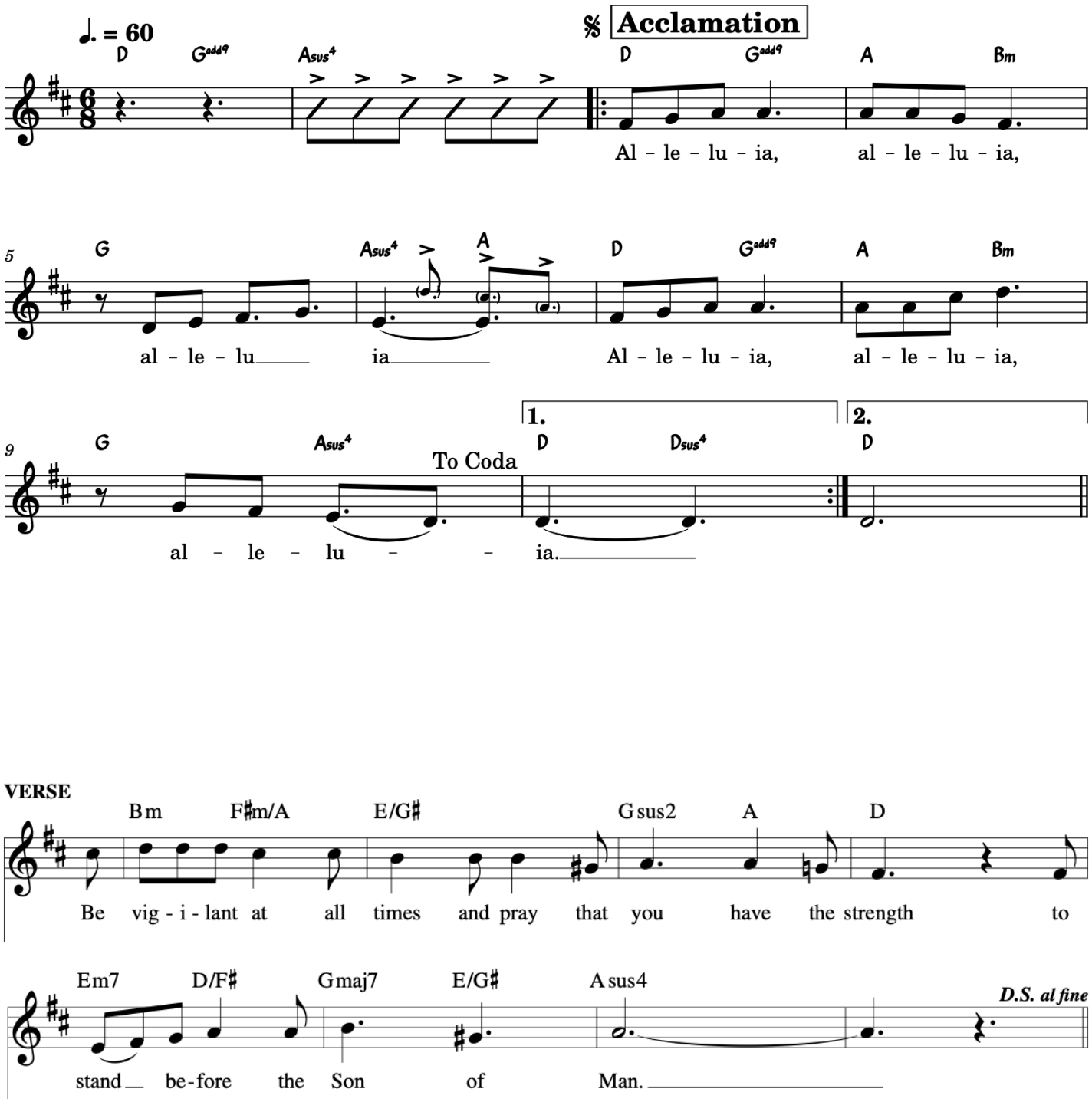

I Know You Are Near

Cooper Ray

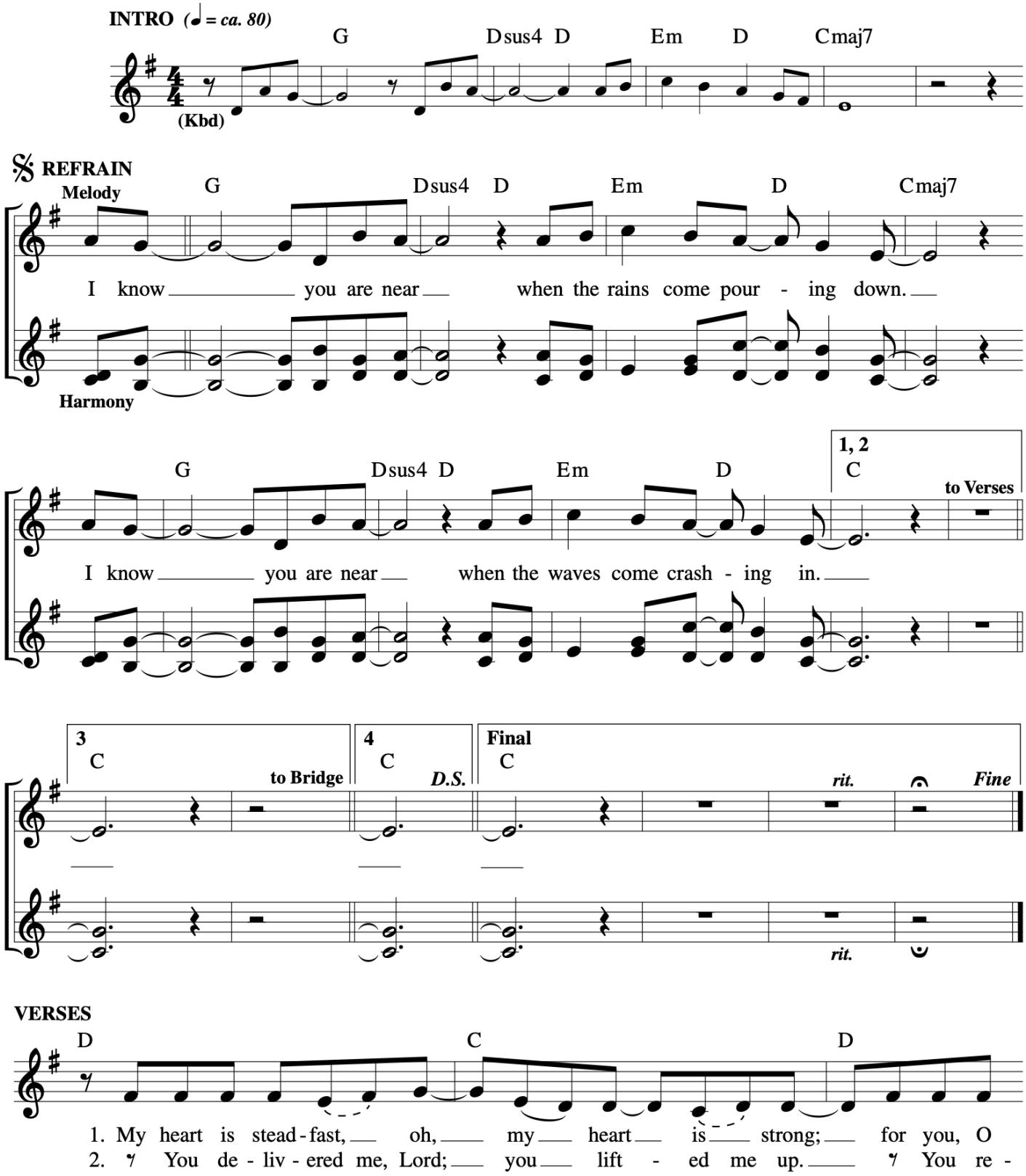

I Know You Are Near

Cooper Ray

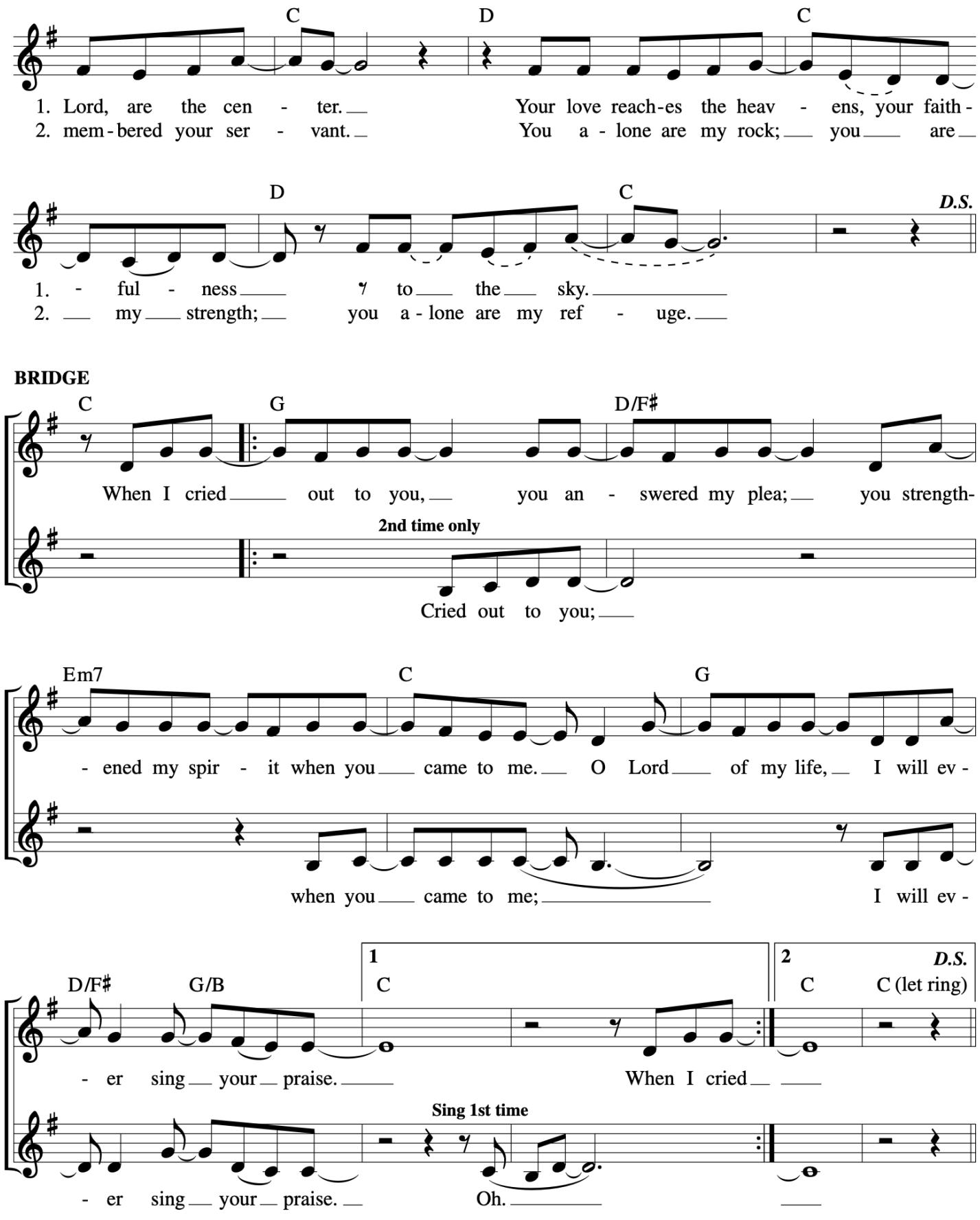

Communion Antiphon

Claudine

198 – 33rd Sunday in Ordinary Time

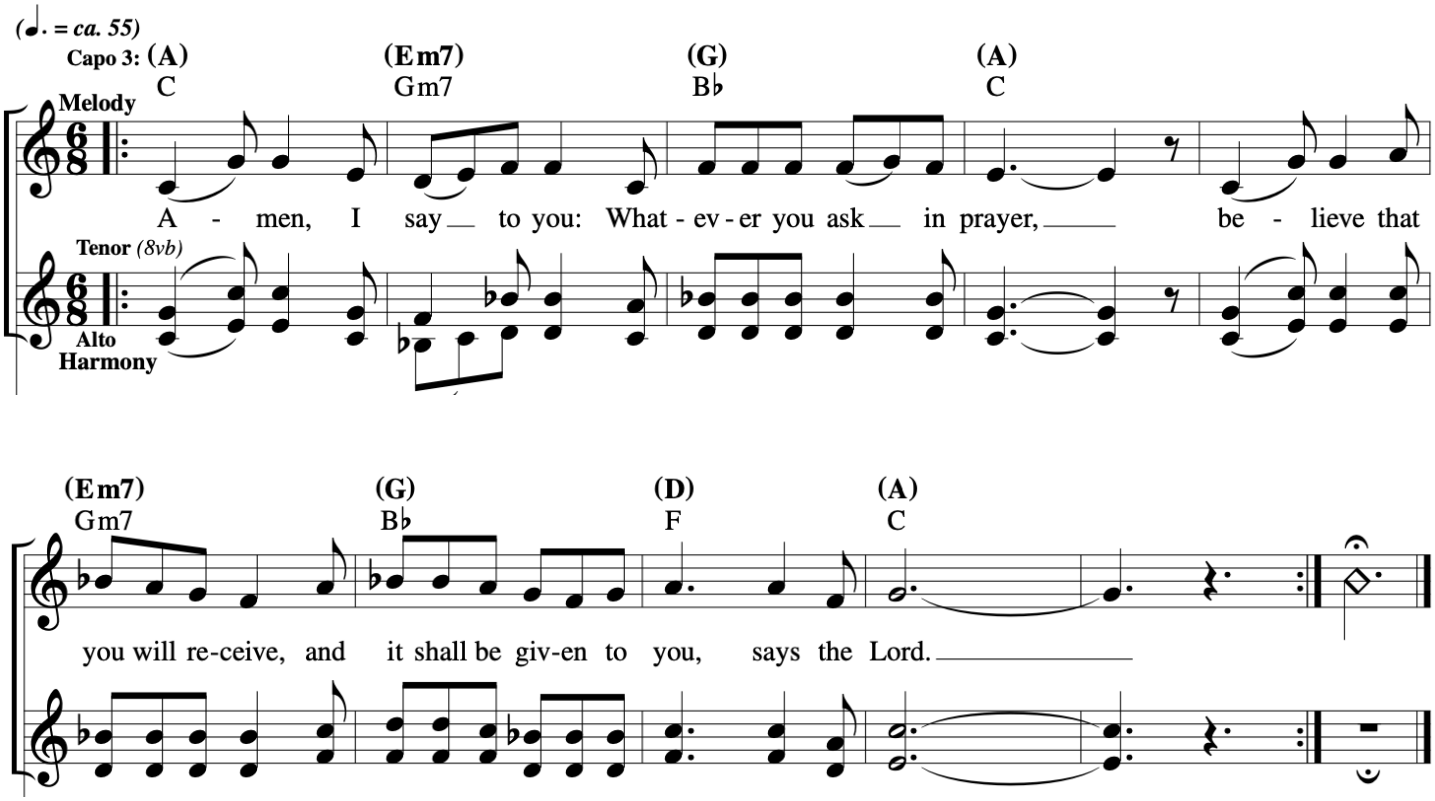

Music © 2020, Steve Angrisano, Sarah Hart, and Curtis Stephan

10,000 Reasons (Bless the Lord)

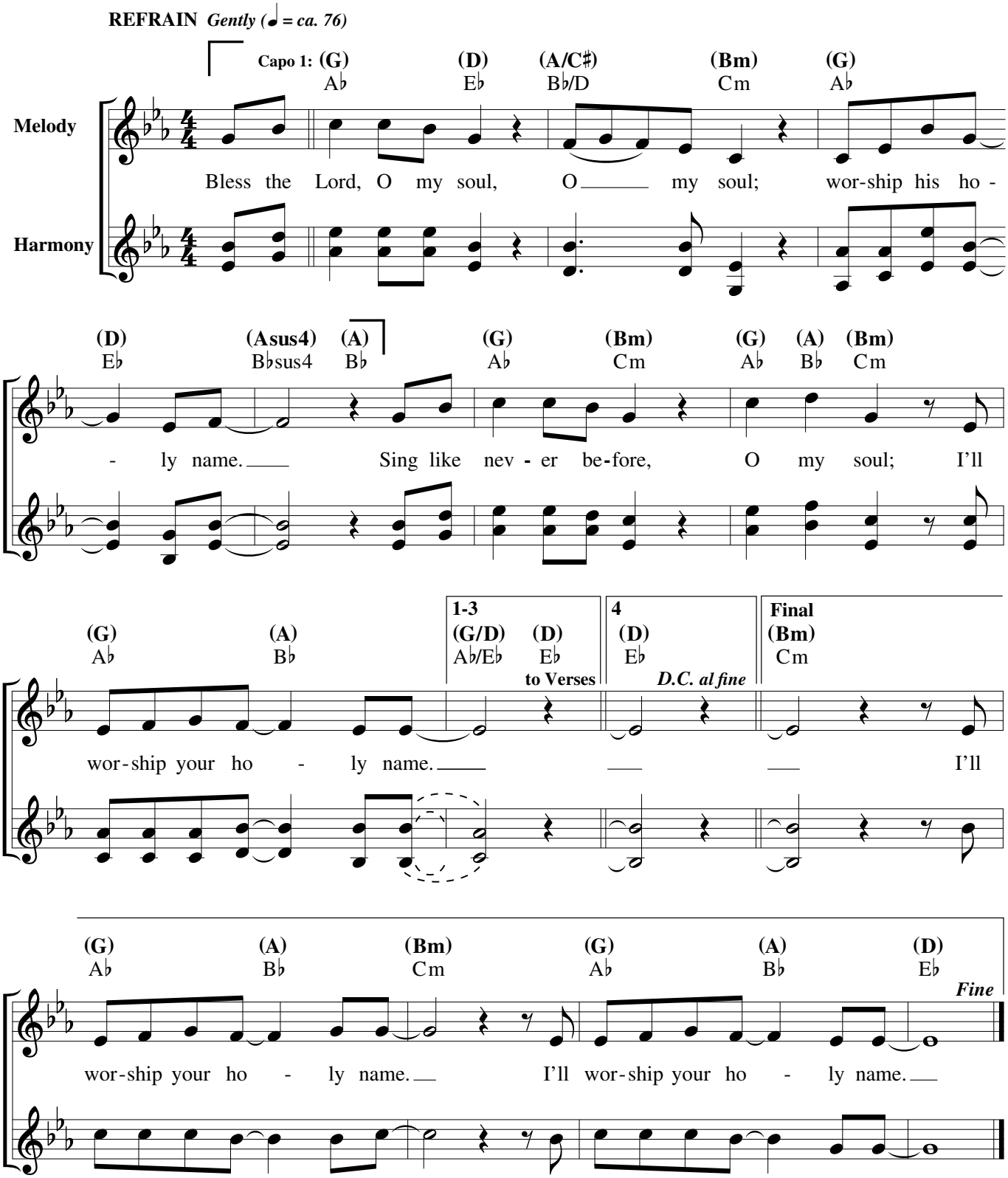

Text: Jonas Myrin and Matt Redman.
Music: Jonas Myrin and Matt Redman; harm. by Scot Crandal, b. 1970.
Text and music © 2011, 2013, SHOUT! Music Publishing (APRA) (administered in the US and Canada at CapitolCMGPublishing.com), Thankyou Music (PRS) (administered worldwide at CapitolCMGPublishing.com excluding Europe which is administered by Kingswaysongs), worshiptogether.com Songs (ASCAP), sixsteps Music (ASCAP), and Said and Done Music (ASCAP) (administered at CapitolCMGPublishing.com). All rights reserved. Used with permission.

Edition #30137213

VERSES

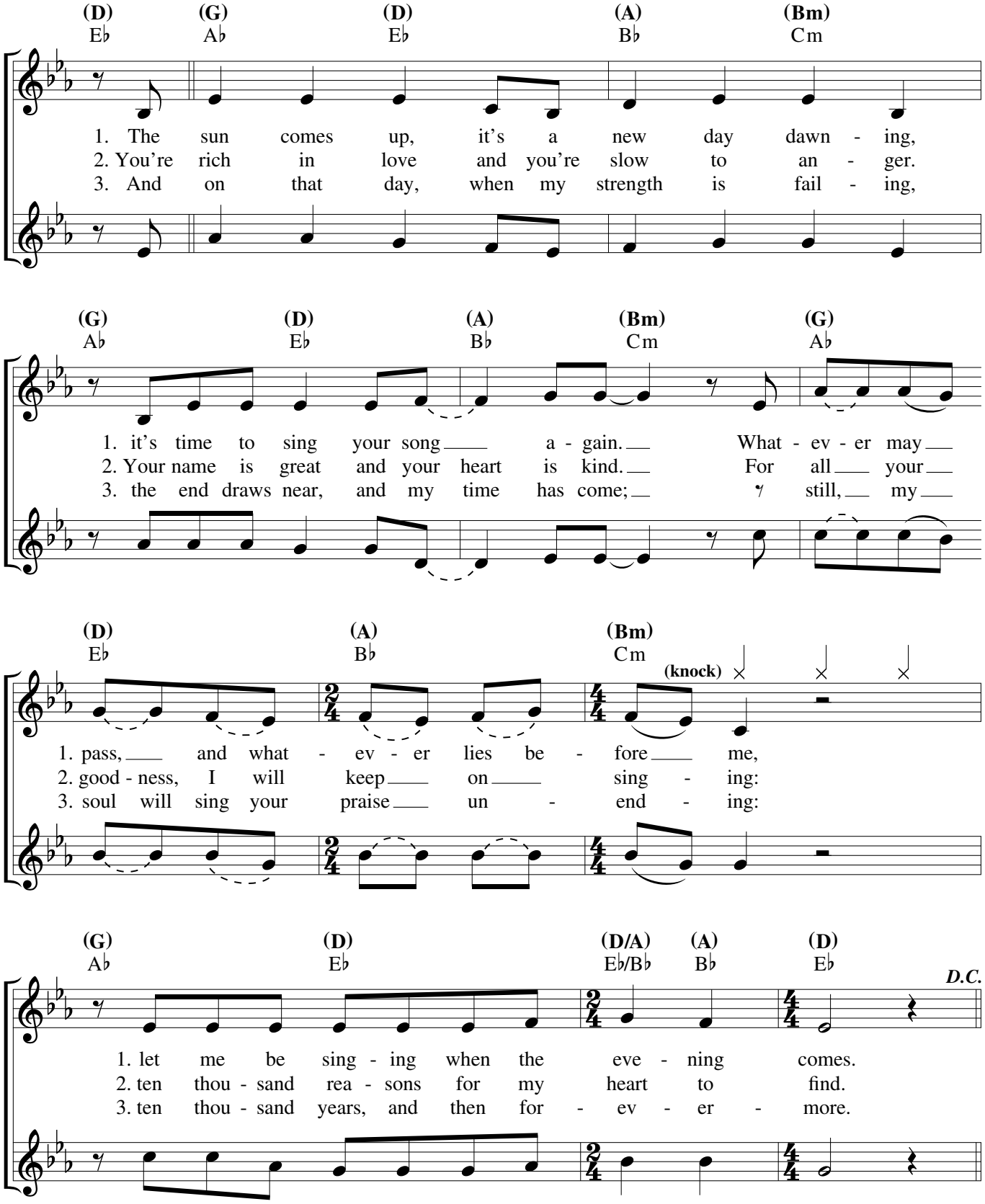
(D) (G) (D) (A) (Bm)
E♭ A♭ E♭ B♭ Cm
1. The sun comes up, it's a new day dawn - ing,
2. You're rich in love and you're slow to an - ger.
3. And on that day, when my strength is fail - ing,
(G) (D) (A) (Bm) (G)
A♭ E♭ B♭ Cm A♭
1. it's time to sing your song a - gain. What - ev - er may
2. Your name is great and your heart is kind. For all your
3. the end draws near, and my time has come; still, my
(D) (A) (Bm)
E♭ B♭ Cm
(knock)
1. pass, and what - ev - er lies be - fore me,
2. good - ness, I will keep on sing - ing:
3. soul will sing your praise un - end - ing:
(G) (D) (D/A) (A) (D)
A♭ E♭ E♭/B♭ B♭ E♭
D.C.
1. let me be sing - ing when the eve - ning comes.
2. ten thou - sand rea - sons for my heart to find.
3. ten thou - sand years, and then for - ev - er - more.

Oceans

(Where Feet May Fail)

Matt Crocker, Joel Houston,
and Salomon Ligthelm

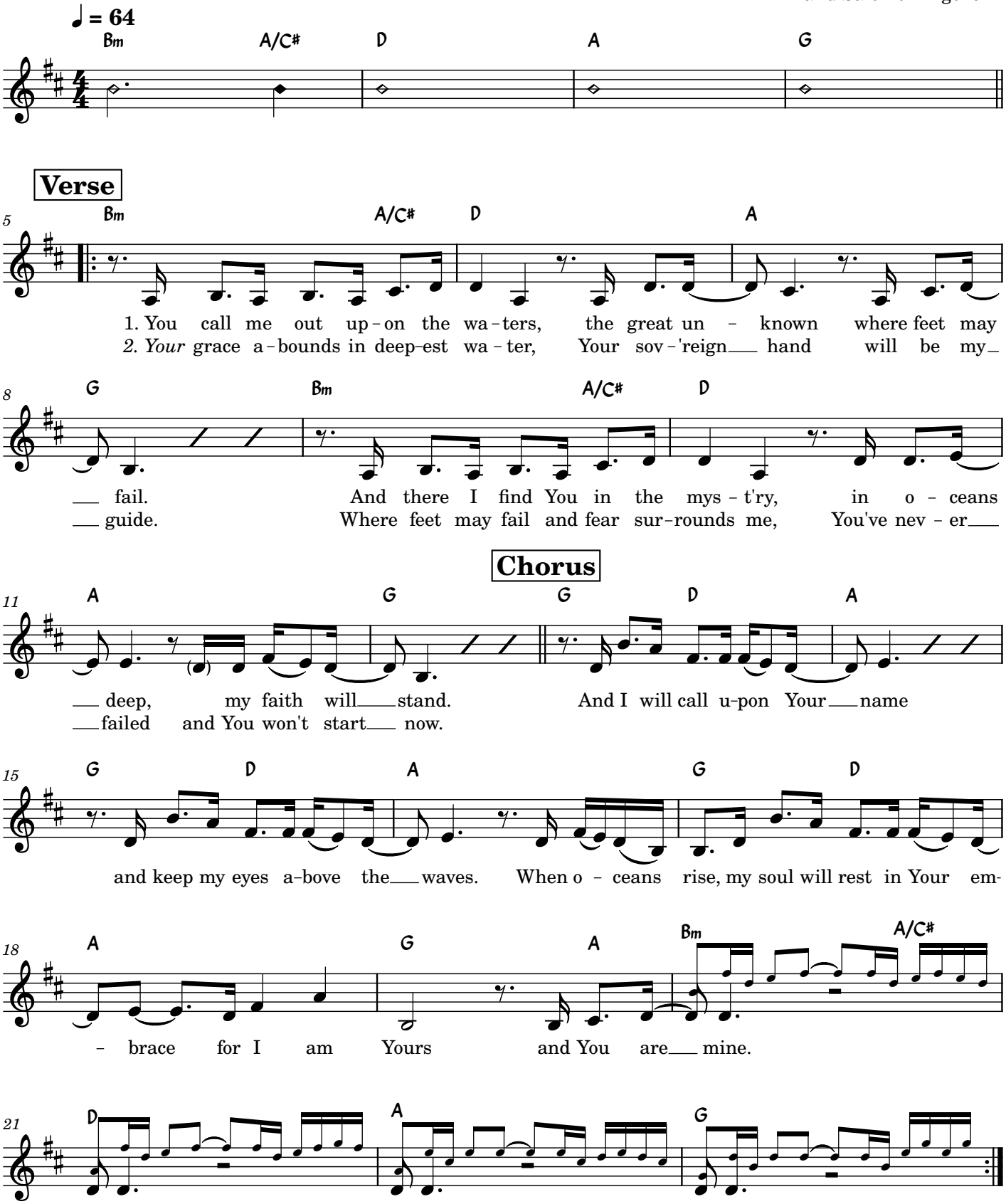

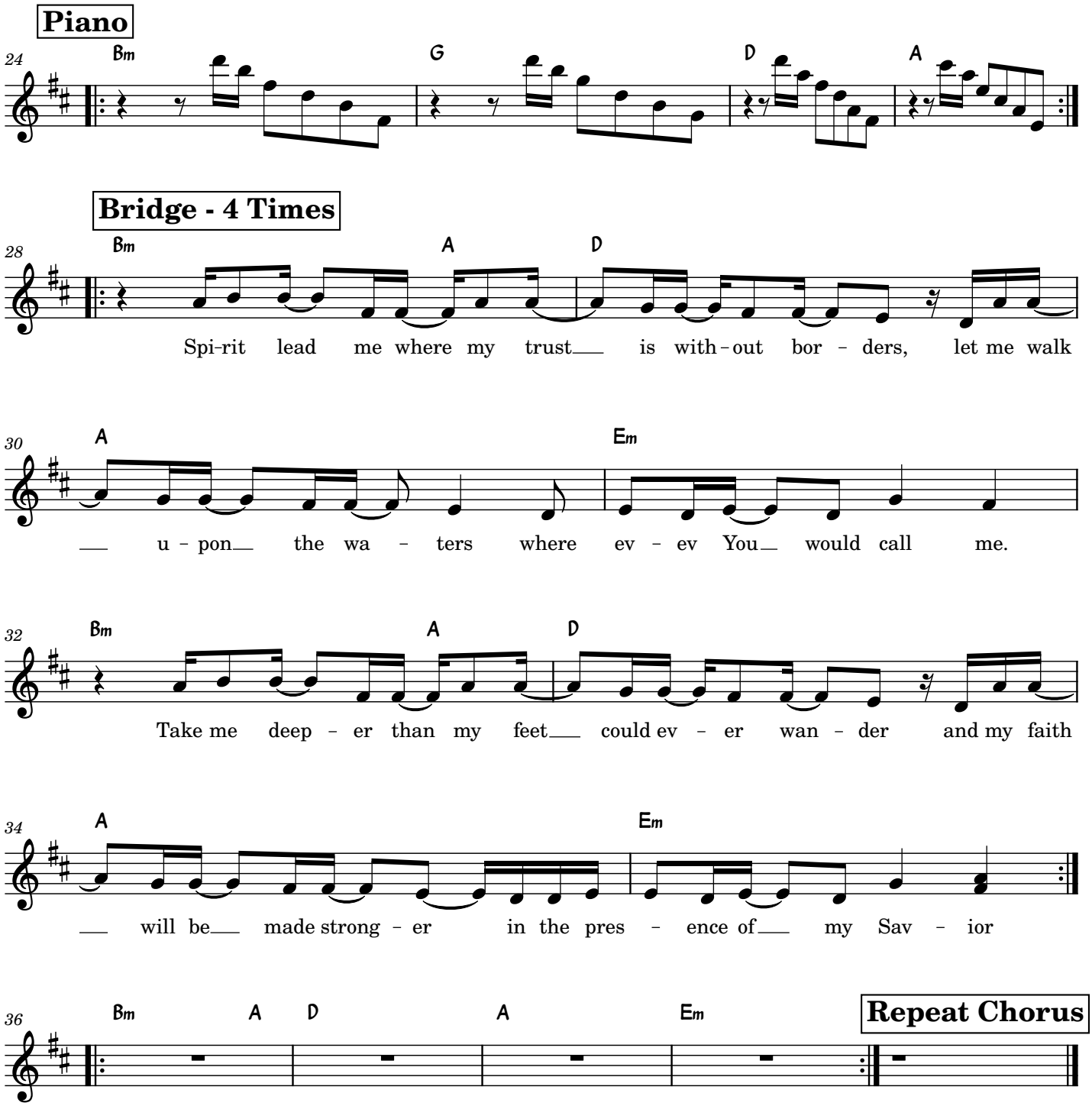
Piano
24
Bm
G
D
A
Bridge - 4 Times
28
Bm
A
D
Spi-rit lead me where my trust is with-out bor - ders, let me walk
30
A
Em
u - pon the wa - ters where ev - ev You would call me.
32
Bm
A
D
Take me deep - er than my feet could ev - er wan - der and my faith
34
A
Em
will be made strong - er in the pres - ence of my Sav - ior
36
Bm
A
D
A
Em
Repeat Chorus

This Is Amazing Grace

Jeremy Riddle, Josh Farro, and Phil Wickham

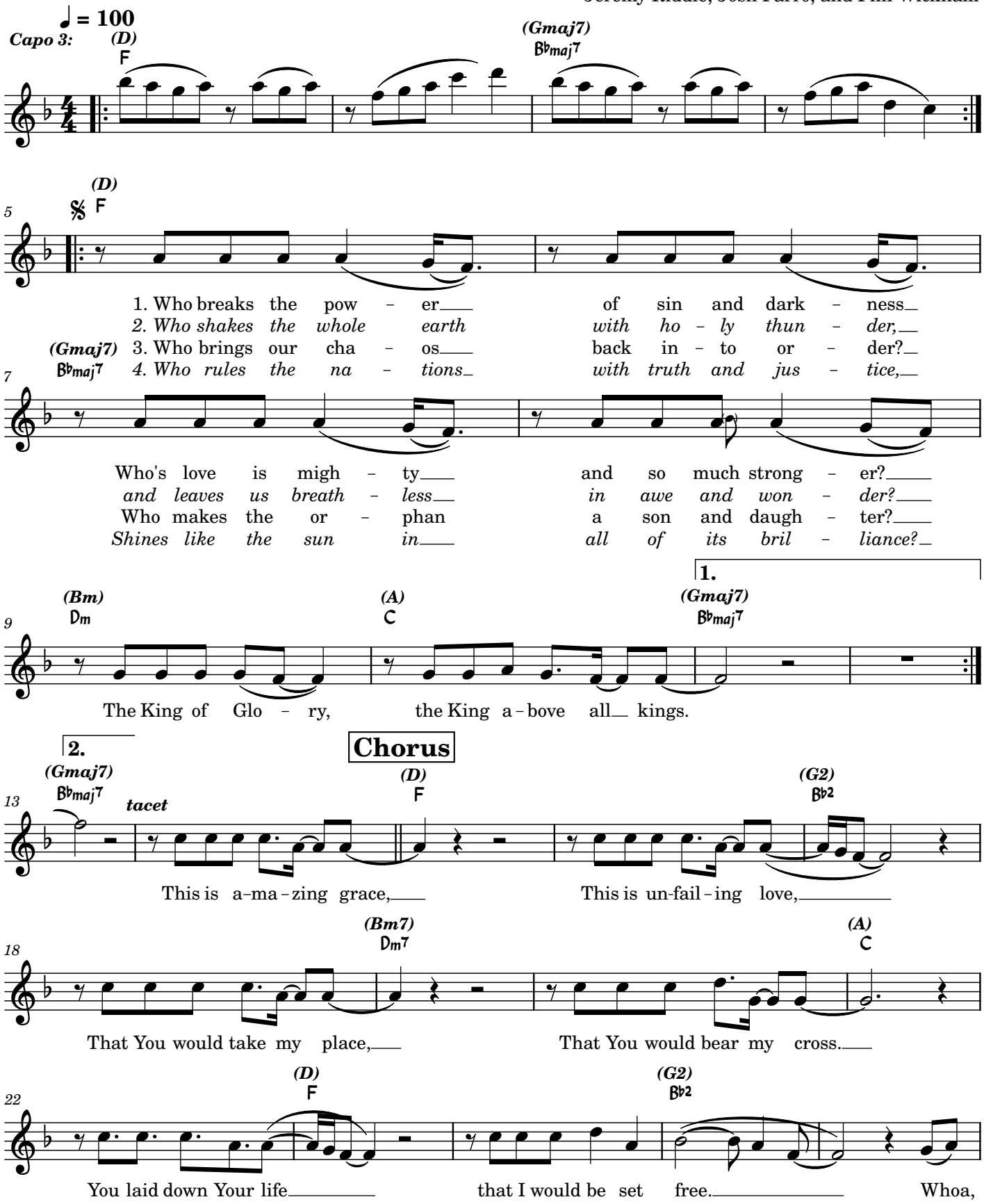

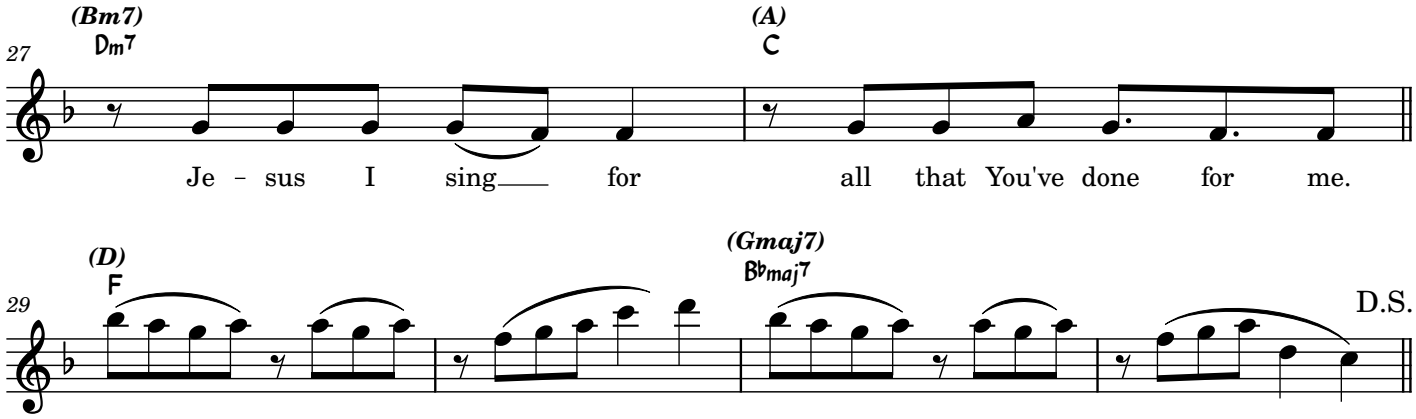
27
(Bm7)
Dm7
(A)
C
Je - sus I sing for all that You've done for me.
29
(D)
F
(Gmaj7)
B♭maj7
D.S.

Bridge

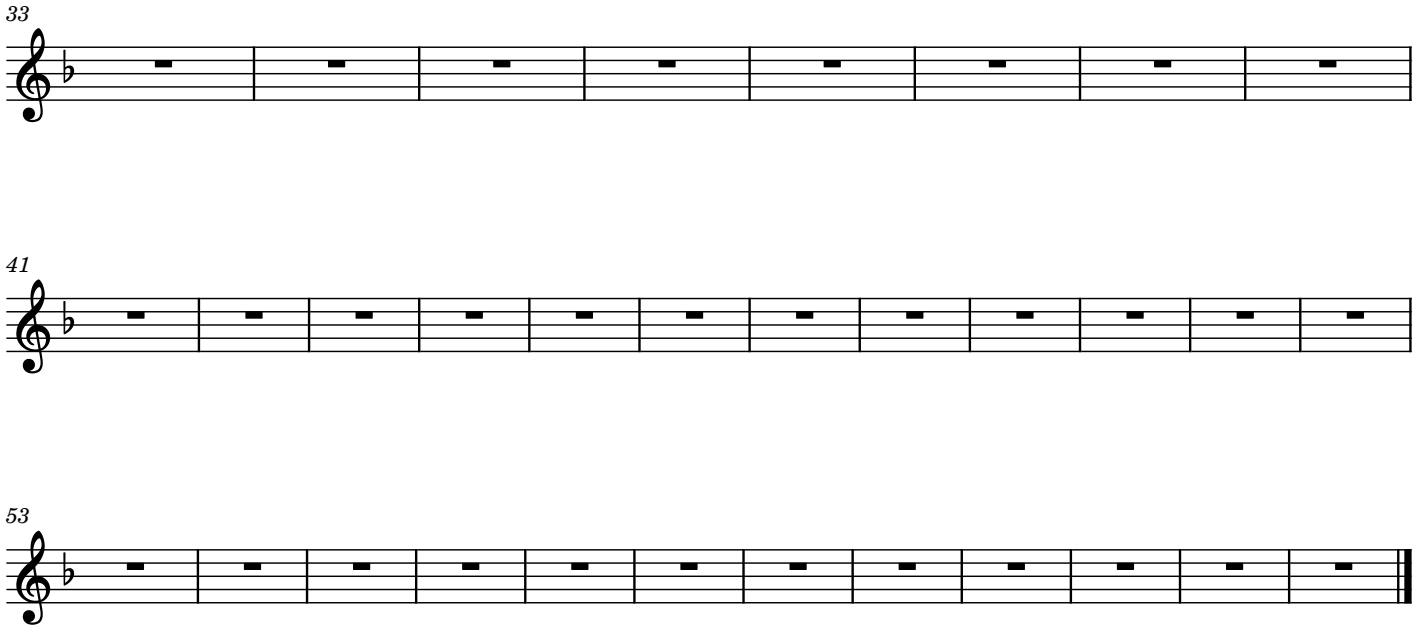
33
41
53