Ubi Caritas

Bob Hurd

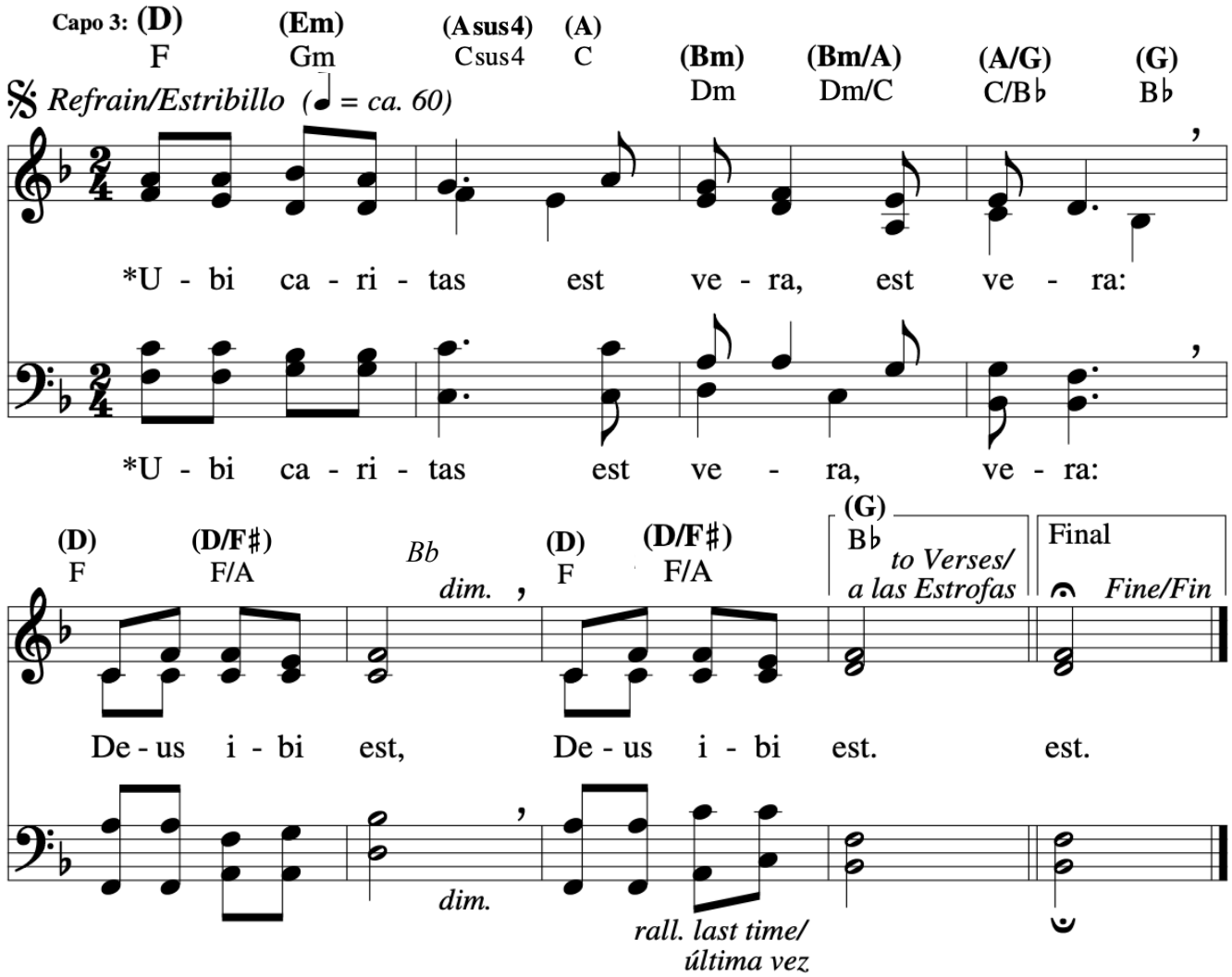

Ubi Caritas

Bob Hurd

VERSES: **Cantor(s)/Choir**

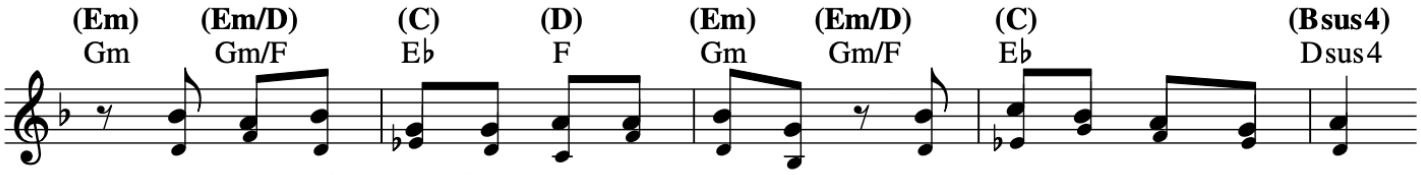

1. The love of Christ joins us to - geth - er. Let us re - joice in him,
2. In true com - mu - nion let us gath - er. May all di - vi - sions cease
3. May we who gath - er at this ta - ble to share the bread of life
4. For those in need make us your mer - cy, for those op - pressed, your might.
5. May we one day be - hold your glo - ry and see you face to face,

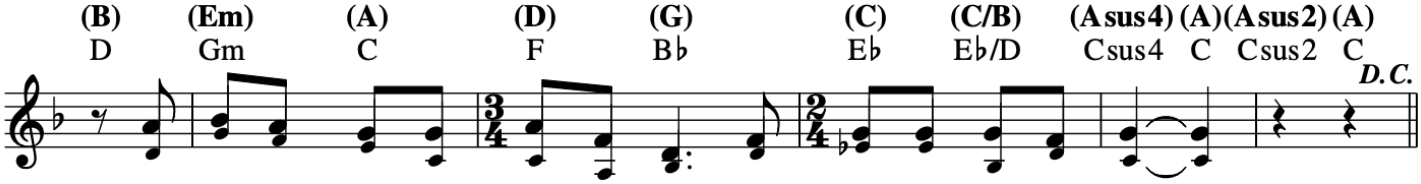

1. and in our love and care for all now love God in re - turn. ___
2. and in their place be Christ the Lord, our ris - en Prince of Peace. ___
3. be - come a sac - ra - ment of love, your heal - ing touch, O Christ. ___
4. Make us, your Church, a ho - ly sign of jus - tice and new life. ___
5. re - joic - ing with the saints of God to sing e - ter - nal praise. ___

ESTROFAS: **Cantor(s)/Coro**

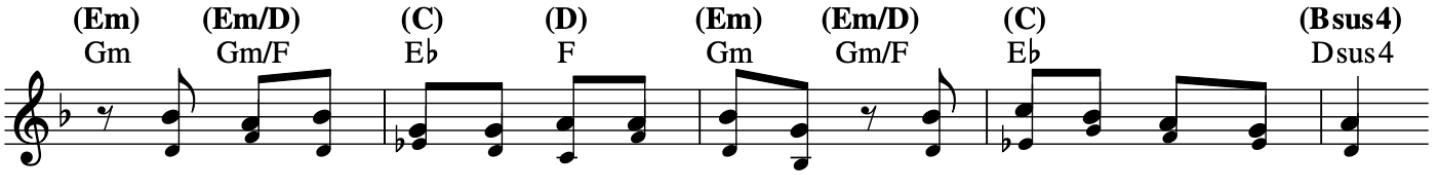

1. *U - ni - dos co - mo un so - lo cuer - po, y en la co - mu - nión*
2. *Reu - ni - dos y a - li - men - ta - dos, ya li - bres del ren - cor,*
3. *Que el pan de vi - da que nos u - ne nos cam - bie el co - ra - zón*
4. *Y pa - ra los ne - ce - si - ta - dos de a - mor y de bon - dad*
5. *Con - cé - de - nos ya ver tu glo - ria y en tu pre - sen - cia es - tar;*

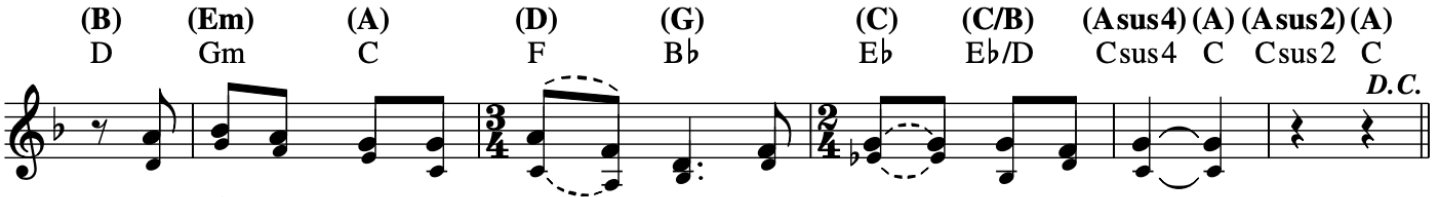

1. *y de - mos - tre - mos nues - tro a - mor a quien pri - me - ro a - mó.* ___
2. *vi - va - mos nues - tra co - mu - nión en Cris - to, Sal - va - dor.* ___
3. *y pa - ra dar al pró - ji - mo a - mor y sa - na - ción.* ___
4. *se - a - mos la es - pe - ran - za, jus - ti - cia y paz.* ___
5. *y u - ni - dos a los san - tos, can - tar - te sin ce - sar.* ___