Entrance Antiphon

Lorena

190 – 31st Sunday in Ordinary Time

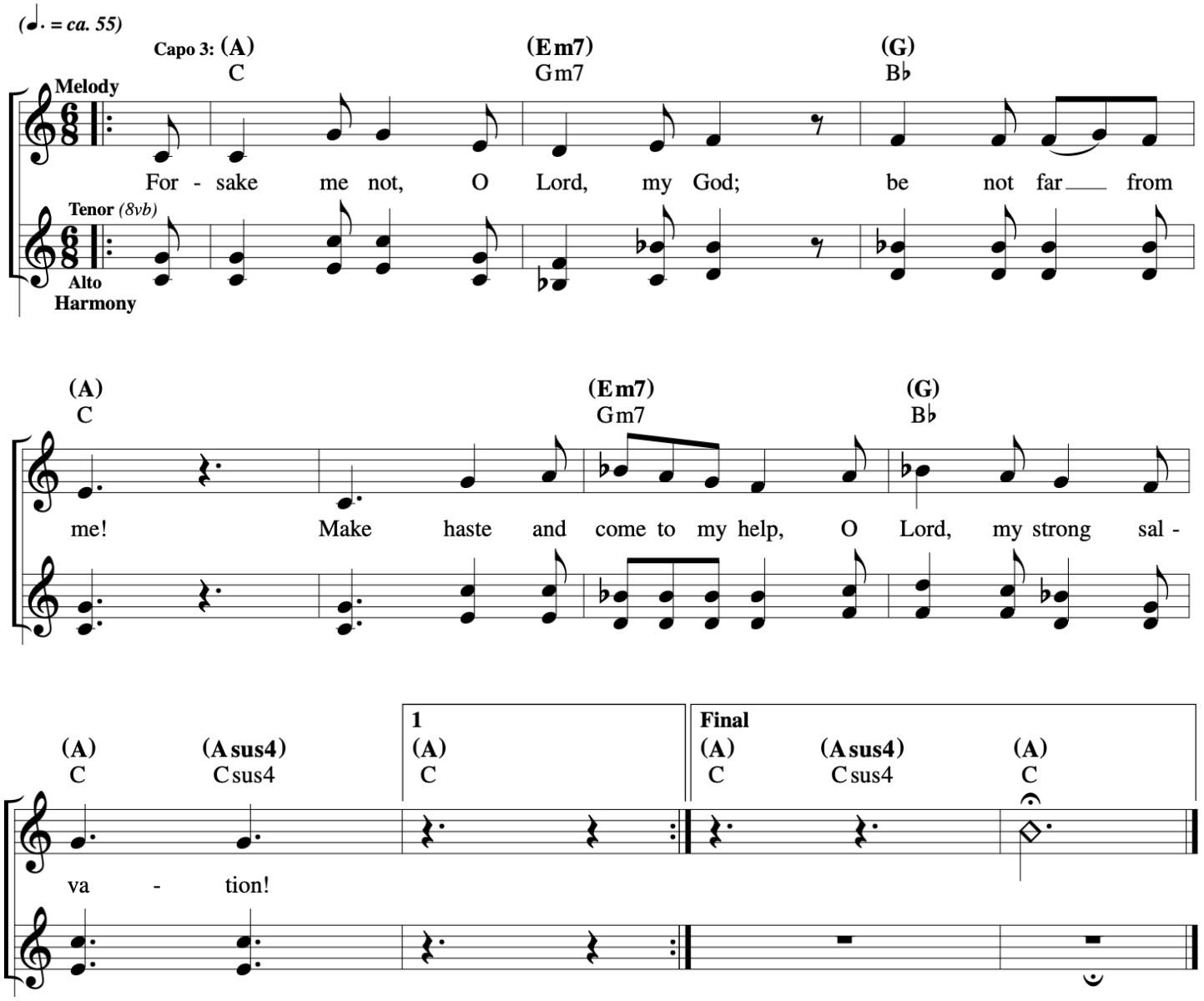

Music © 2020, Steve Angrisano, Sarah Hart, and Curtis Stephan

Alan

31st Sunday in Ordinary Time

Responsorial Psalm: Psalm 18:2–3, 3–4, 47, 51 (152)

Response: *(Organ/SATB)*

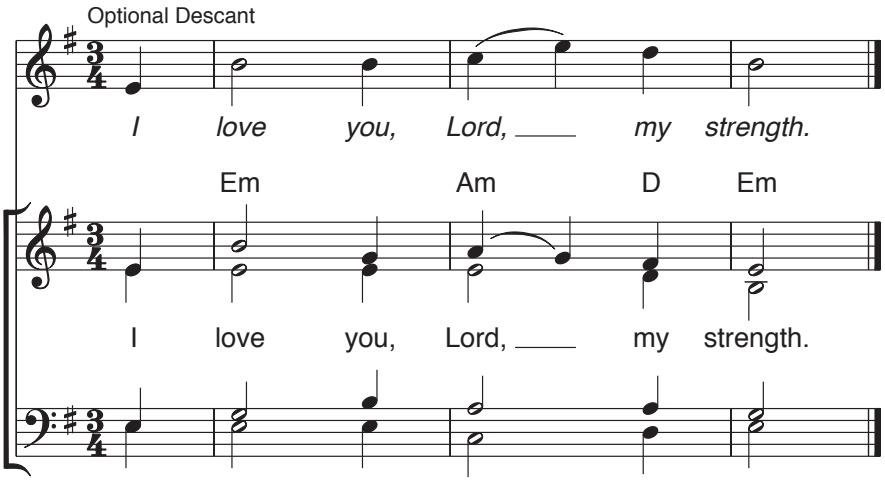

Verses: *(Cantor or SATB)*

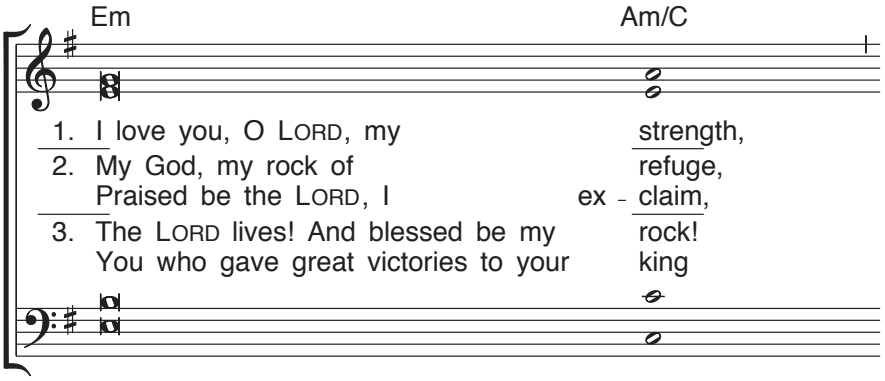

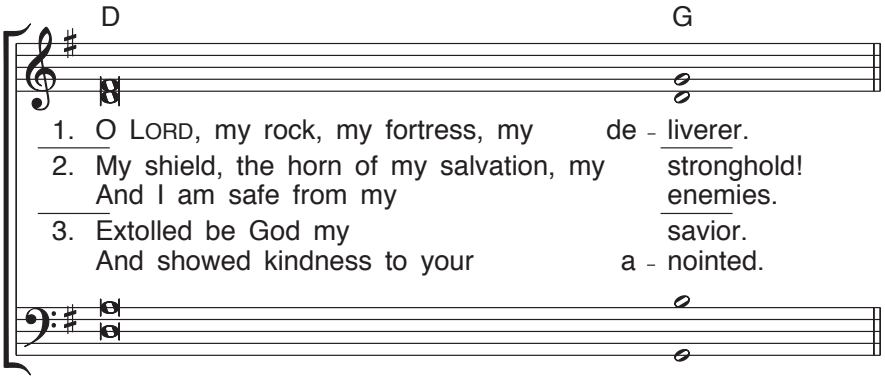

Lorena

Gospel Acclamation

Mass of St. Mary Magdalene

Sarah Hart

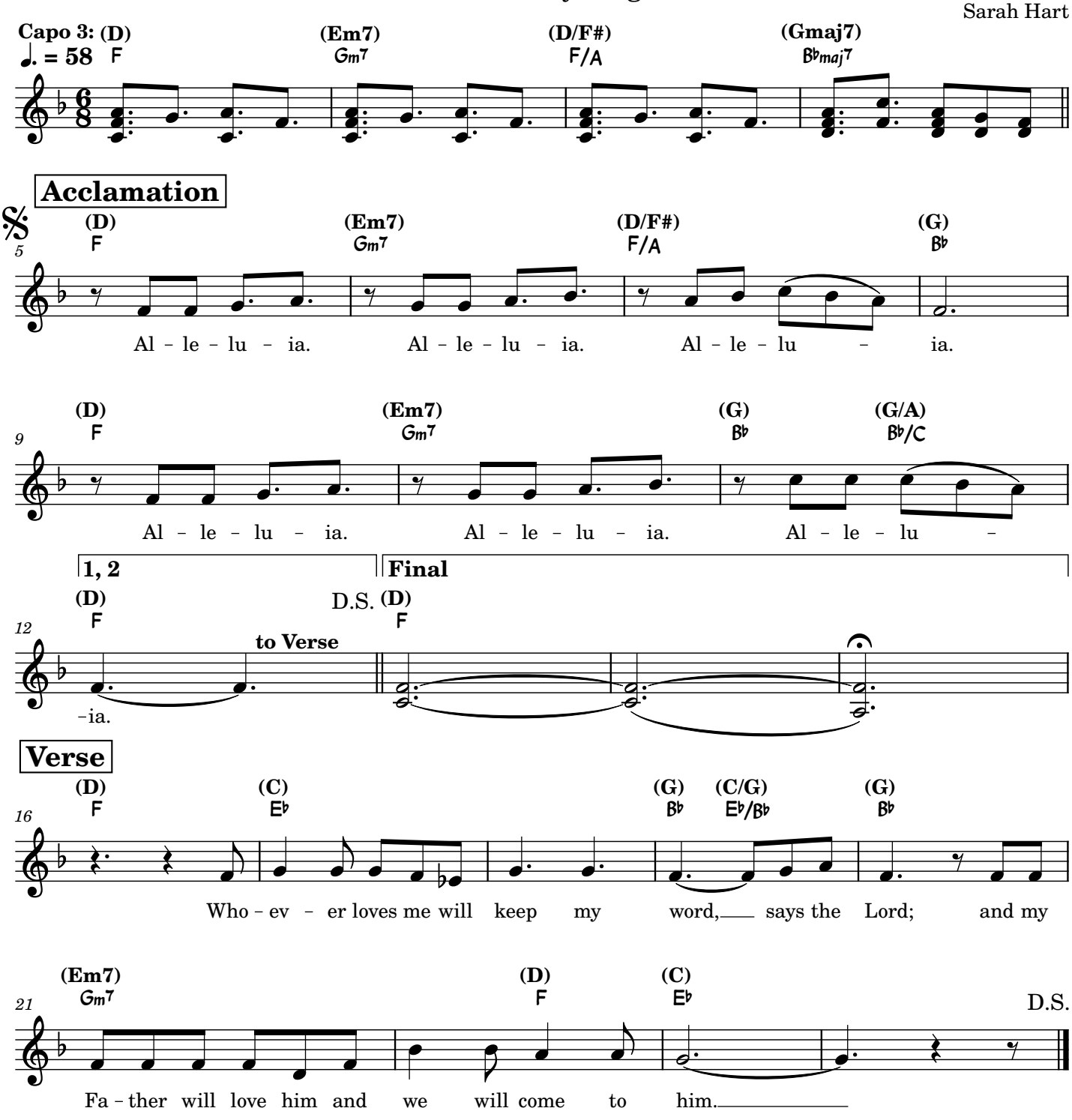

© 2018, 2019, Sarah Hart.

Stay with Me, Lord

Thomas Muglia and Scott Soper

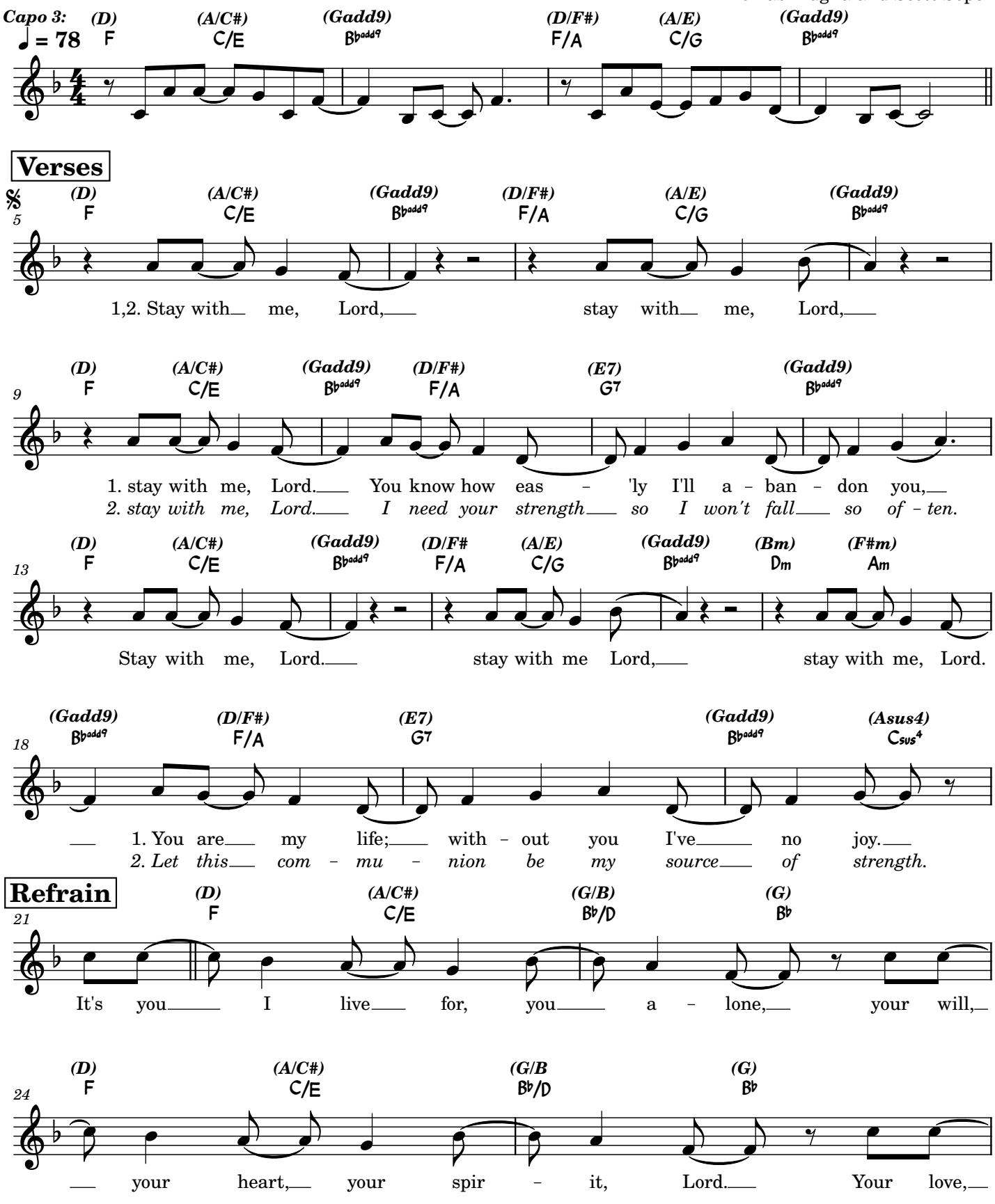

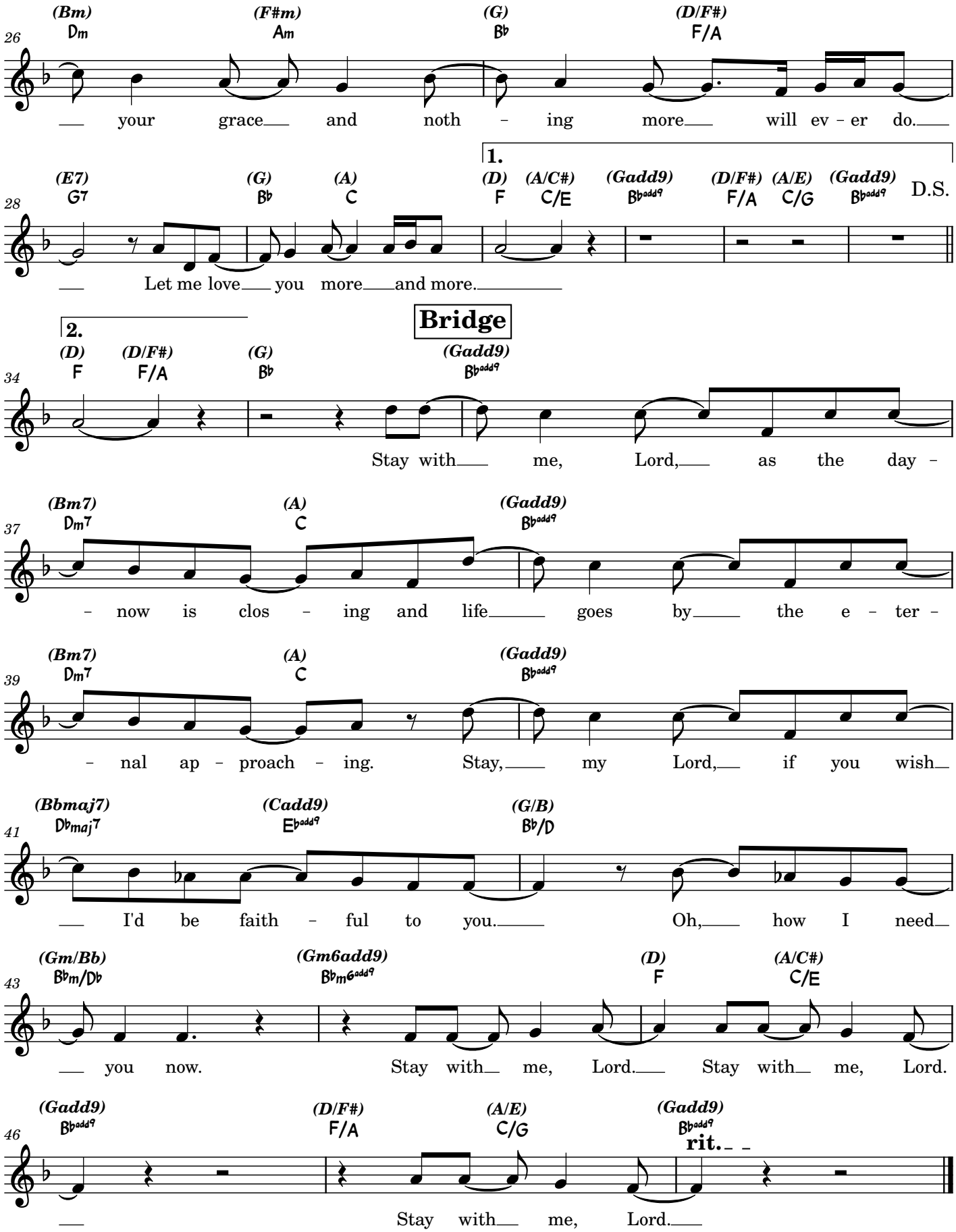
26
(Bm) Dm
(F#m) Am
(G) B♭
(D/F#) F/A
your grace and noth - ing more will ev - er do.
1.
(E7) G7
(G) B♭
(A) C
(D) F
(A/C#) C/E
(Gadd9) B♭add9
(D/F#) F/A
(A/E) C/G
(Gadd9) B♭add9
D.S.
Let me love you more and more.
Bridge
2.
(D) F
(D/F#) F/A
(G) B♭
(Gadd9) B♭add9
Stay with me, Lord, as the day -
(Bm7) Dm7
(A) C
(Gadd9) B♭add9
- now is clos - ing and life goes by the e - ter -
(Bm7) Dm7
(A) C
(Gadd9) B♭add9
- nal ap - proach - ing. Stay, my Lord, if you wish
(Bbmaj7) D♭maj7
(Cadd9) E♭add9
(G/B) B♭/D
I'd be faith - ful to you. Oh, how I need
(Gm/Bb) B♭m/D♭
(Gm6add9) B♭m6add9
(D) F
(A/C#) C/E
you now. Stay with me, Lord. Stay with me, Lord.
(Gadd9) B♭add9
(D/F#) F/A
(A/E) C/G
(Gadd9) B♭add9
rit.
Stay with me, Lord.

Communion Antiphon

Lorena

192 – 31st Sunday in Ordinary Time

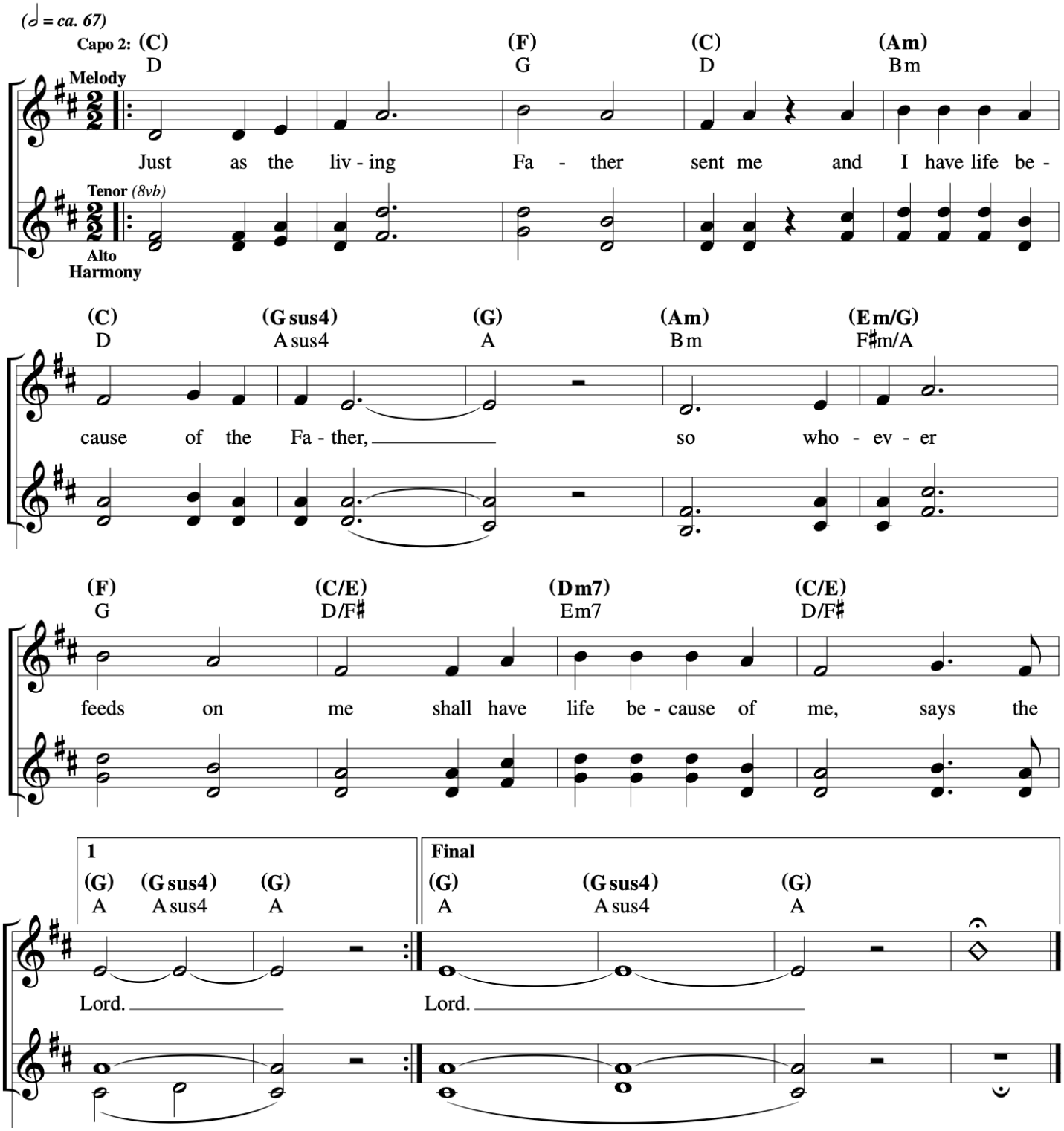

Music © 2020, Steve Angrisano, Sarah Hart, and Curtis Stephan

Like The Bread

Tom Booth

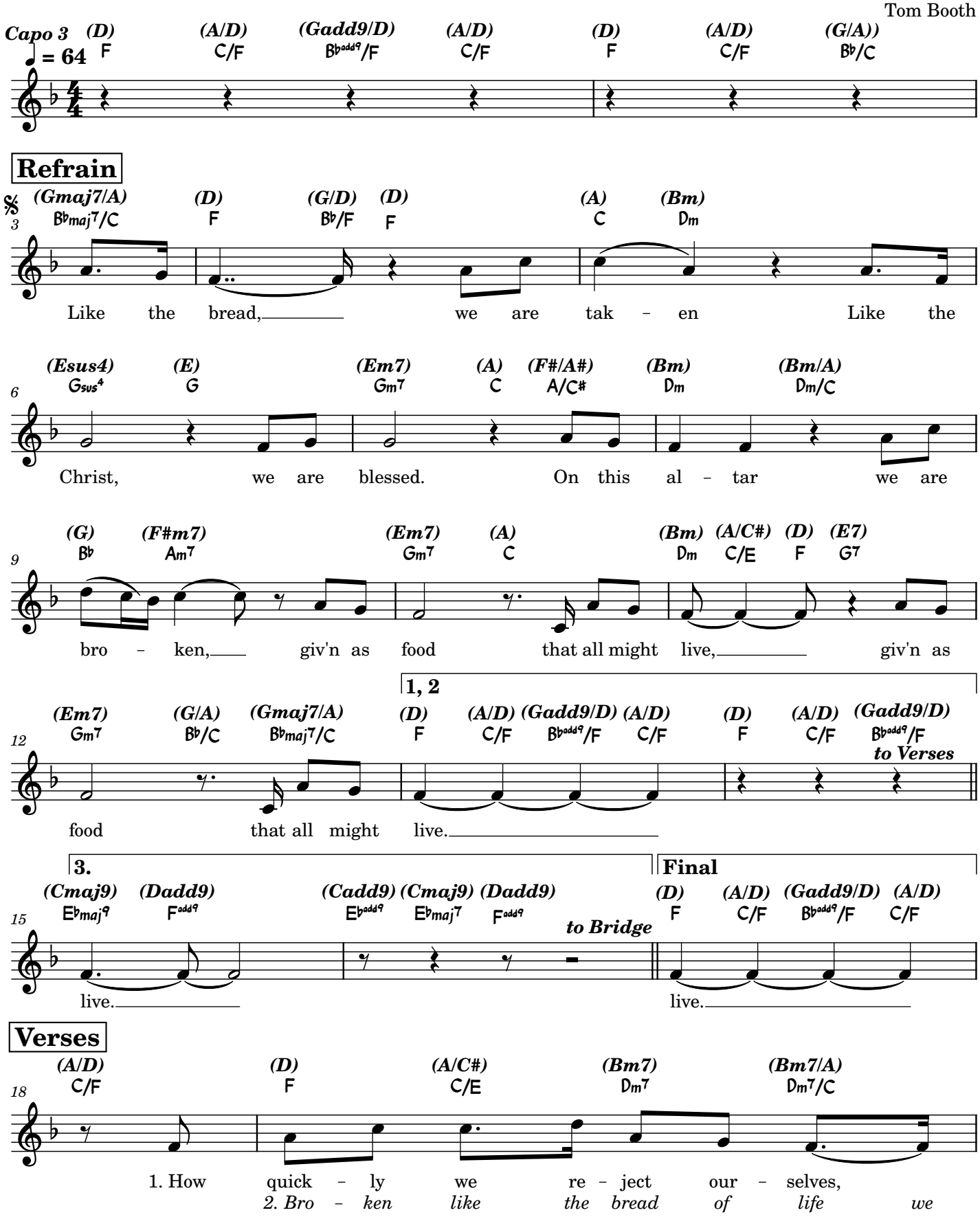

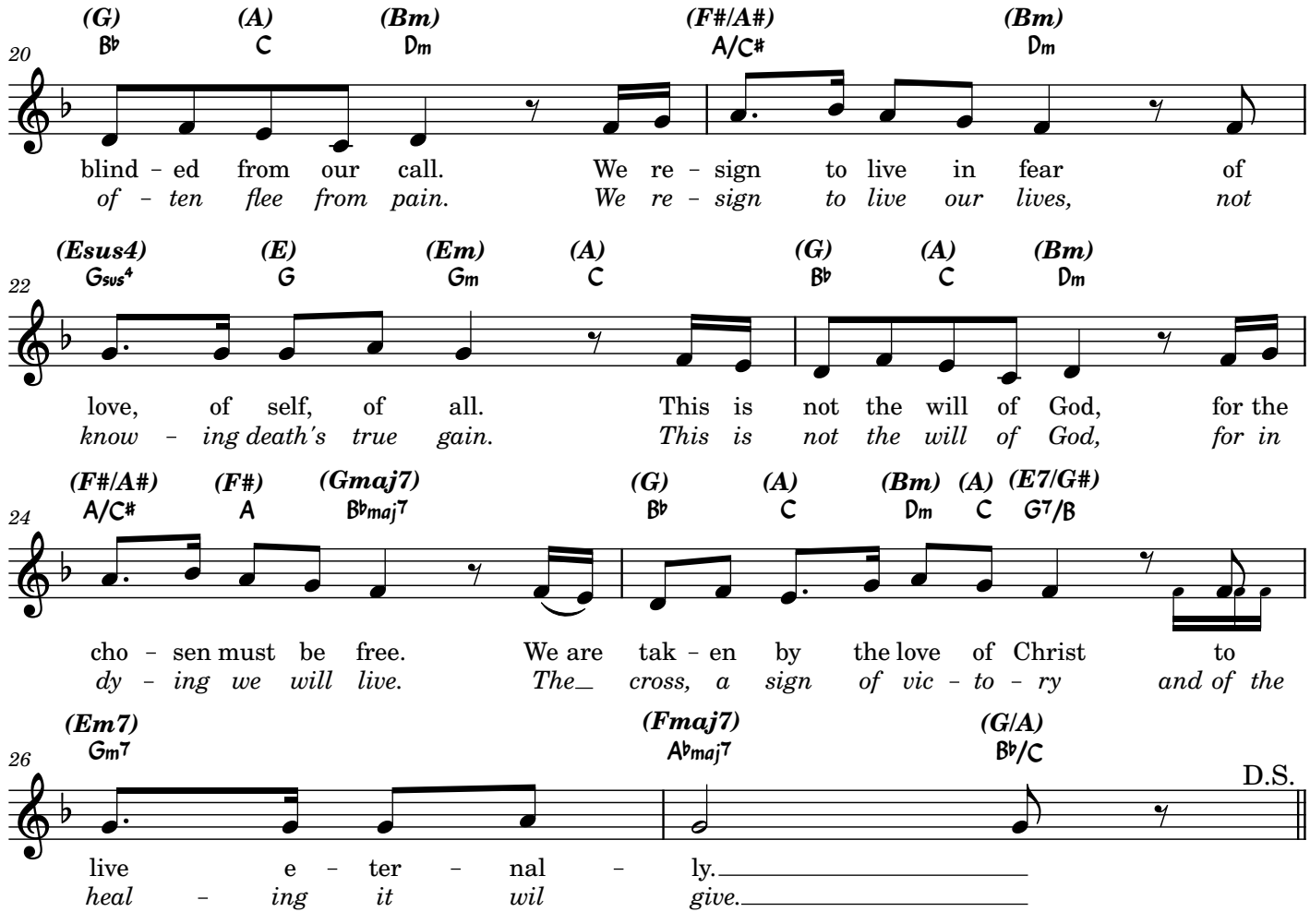
20
(G) B♭ (A) C (Bm) Dm (F#/A#) A/C# (Bm) Dm
blind - ed from our call. We re - sign to live in fear of
of - ten flee from pain. We re - sign to live our lives, not
22
(Esus4) Gsus4 (E) G (Em) Gm (A) C (G) B♭ (A) C (Bm) Dm
love, of self, of all. This is not the will of God, for the
know - ing death's true gain. This is not the will of God, for in
24
(F#/A#) A/C# (F#) A (Gmaj7) B♭maj7 (G) B♭ (A) C (Bm) Dm (A) C (E7/G#) G7/B
cho - sen must be free. We are tak - en by the love of Christ to
dy - ing we will live. The cross, a sign of vic - to - ry and of the
26
(Em7) Gm7 (Fmaj7) A♭maj7 (G/A) B♭/C
D.S.
live e - ter - nal - ly.
heal - ing it wil give.

Bridge

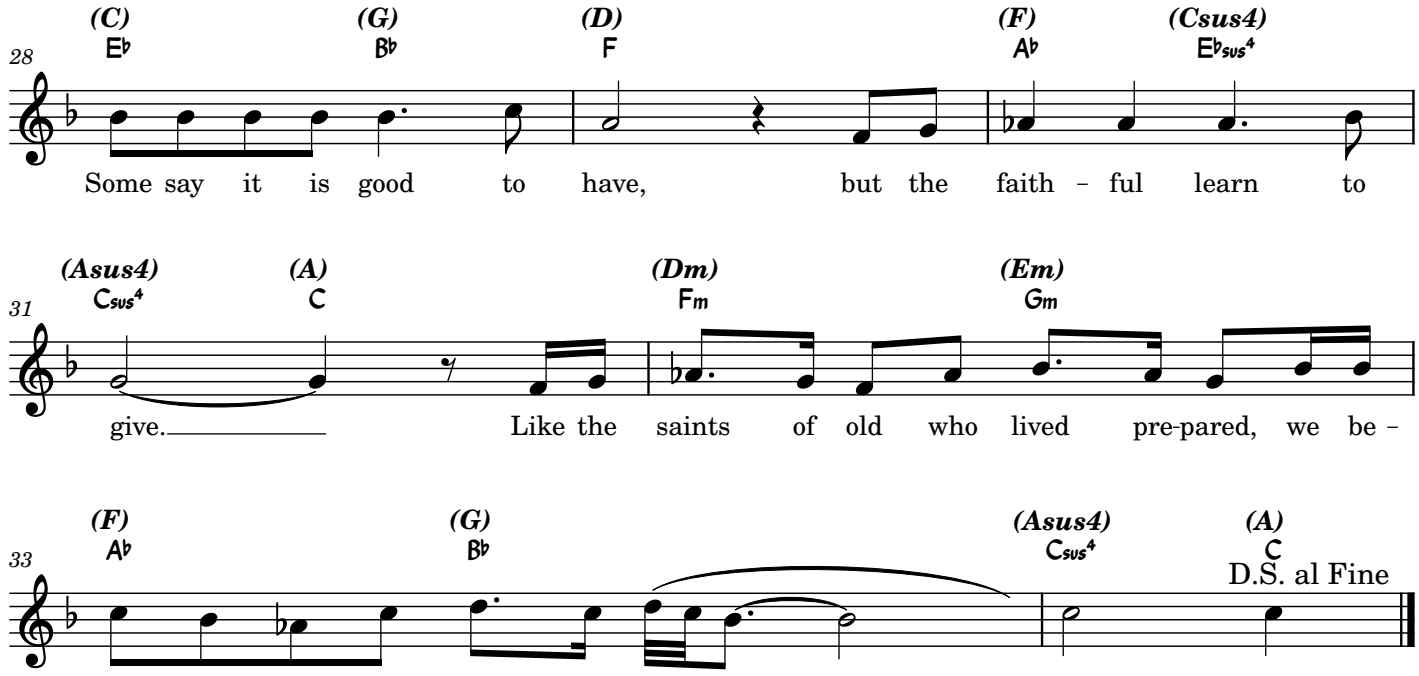
28
(C) E♭ (G) B♭ (D) F (F) A♭ (Csus4) E♭sus4
Some say it is good to have, but the faith - ful learn to
31
(Asus4) Csus4 (A) C (Dm) Fm (Em) Gm
give. Like the saints of old who lived pre-pared, we be -
33
(F) A♭ (G) B♭ (Asus4) Csus4 (A) C
D.S. al Fine
-come like Christ to feed, to share.

Lead Sheet

Alan/Lorena

125 - You Are My Hiding Place

MICHAEL LEDNER

MICHAEL LEDNER

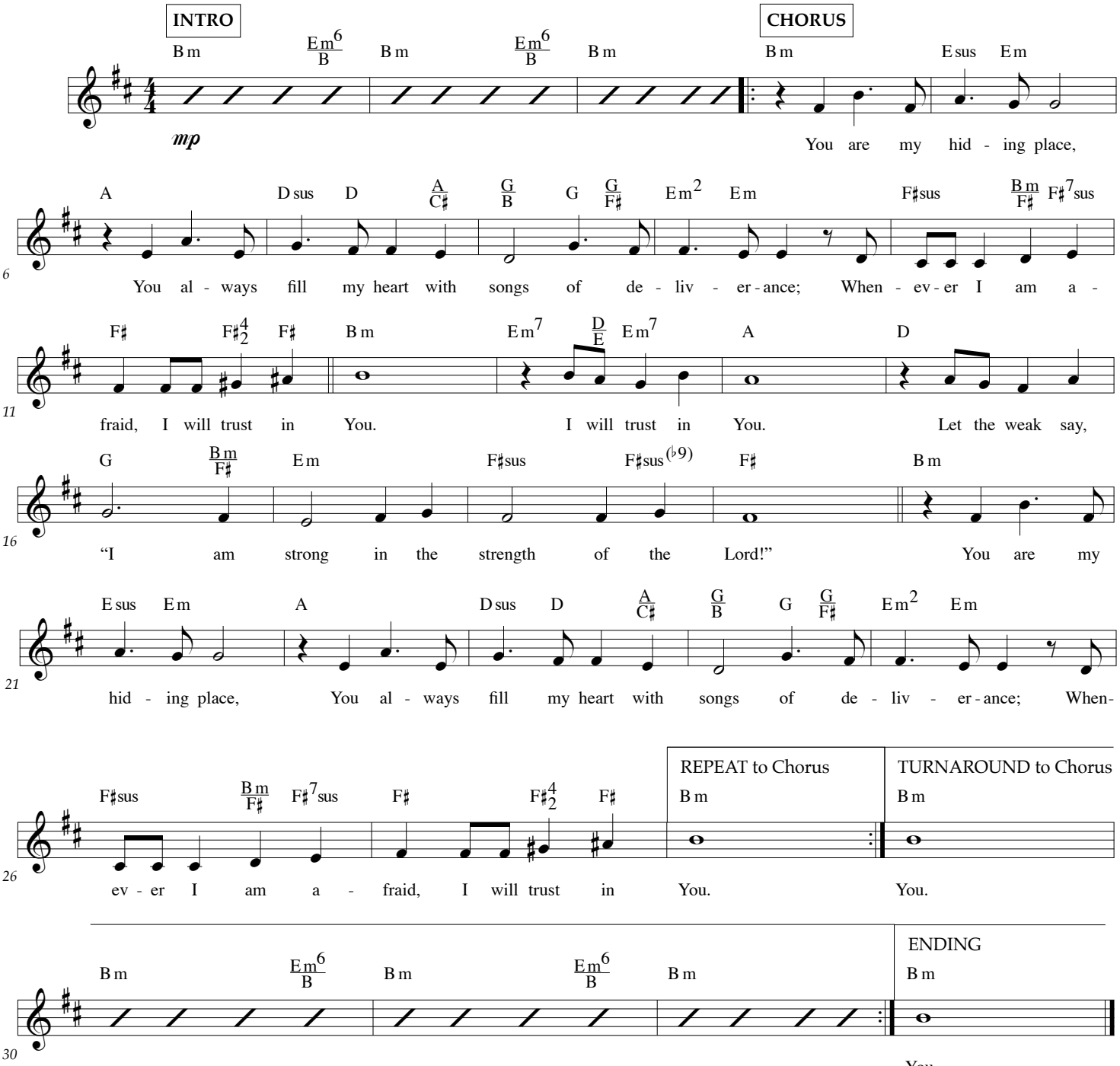

© Copyright 1981 Maranatha! Music (ASCAP)/ CCCM Music (ASCAP) (both admin. by Music Services, Inc.).
All rights reserved. Used by permission.

LifeWayWORSHIP.com

With All Your Strength

David

© 2003, Chris Muglia and Jeff Thomas.

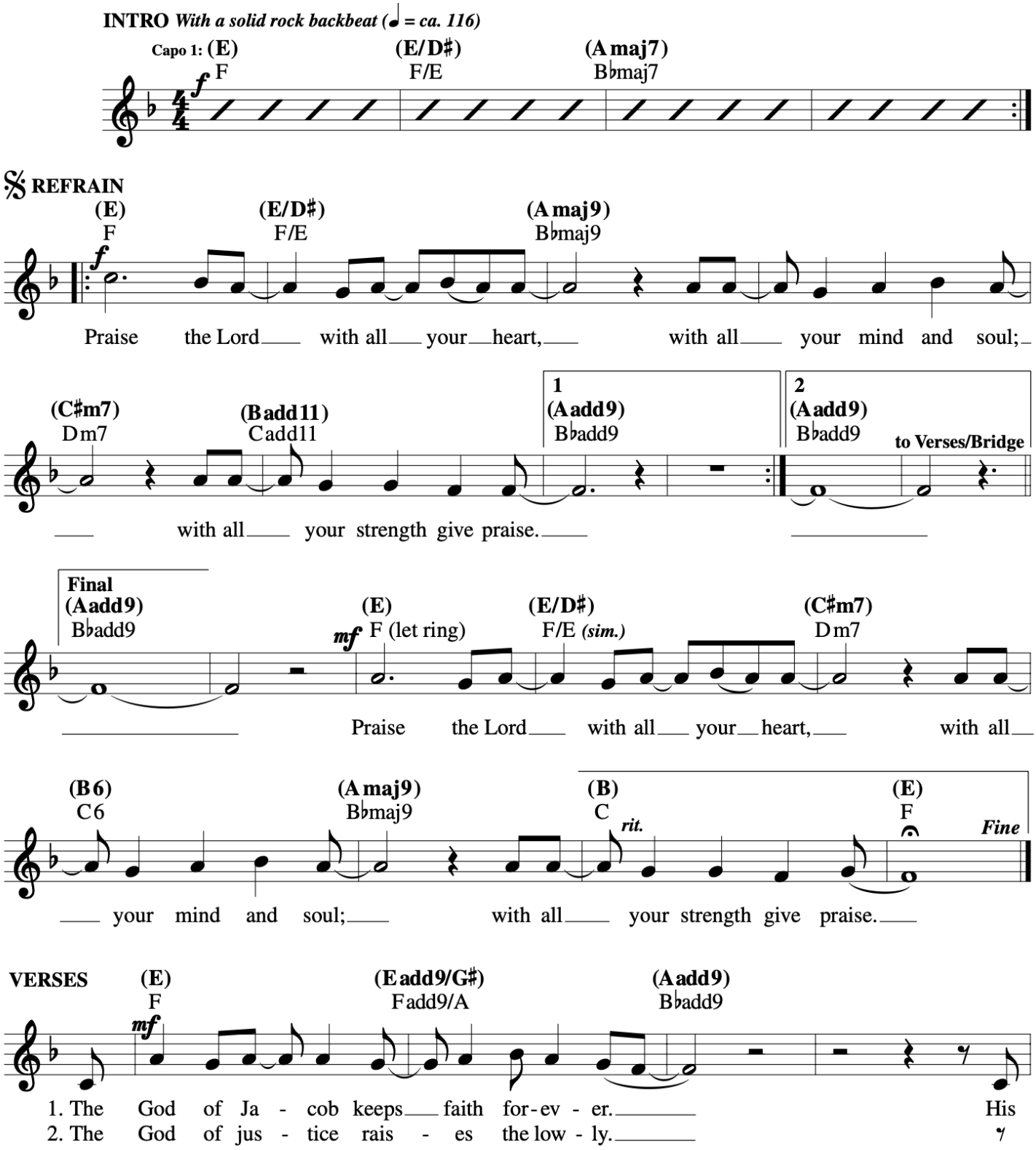

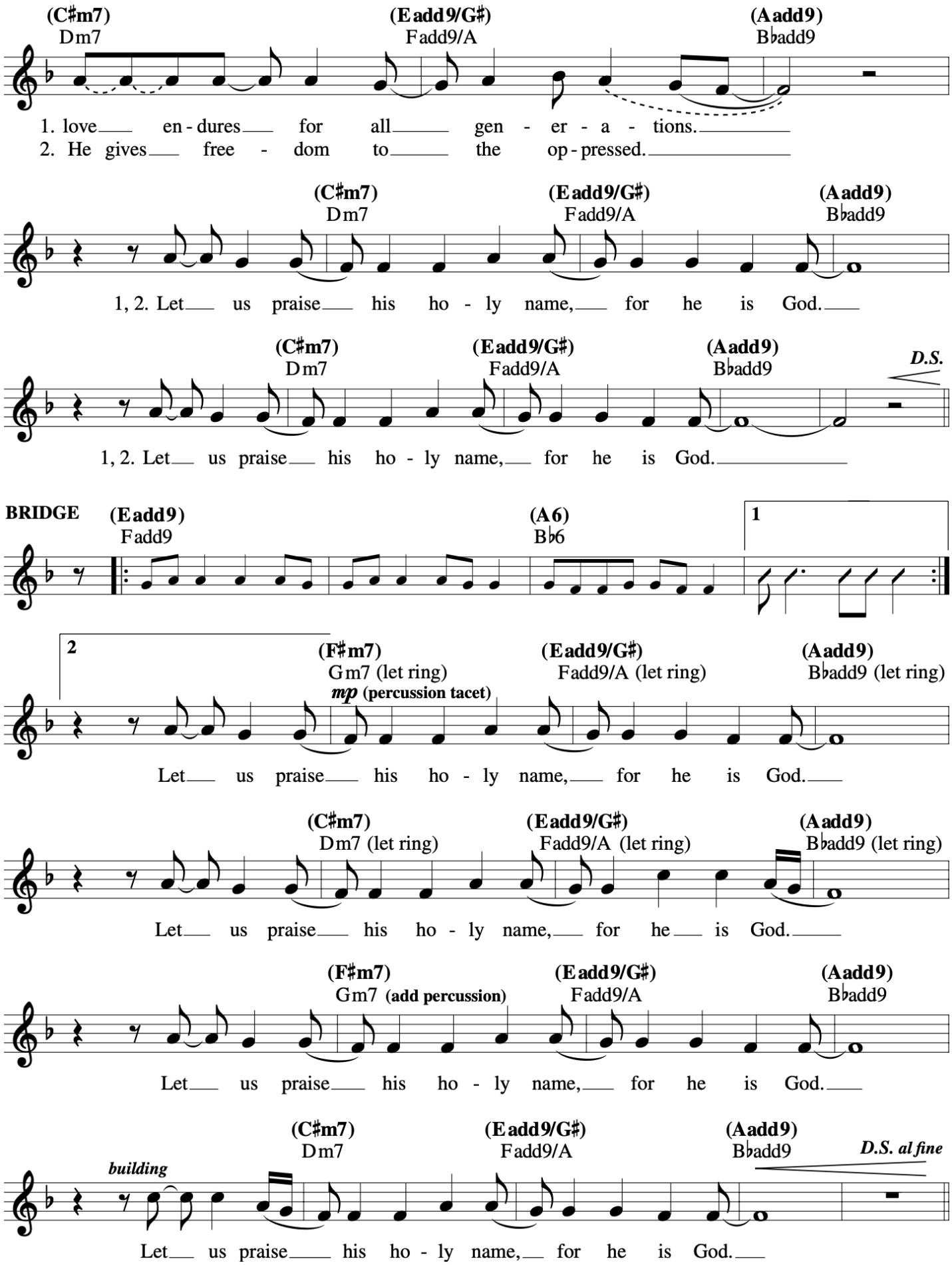
(C♯m7)
Dm7
(Eadd9/G♯)
Fadd9/A
(Aadd9)
B♭add9
1. love en - dures for all gen - er - a - tions.
2. He gives free - dom to the op - pressed.
(C♯m7)
Dm7
(Eadd9/G♯)
Fadd9/A
(Aadd9)
B♭add9
1, 2. Let us praise his ho - ly name, for he is God.
(C♯m7)
Dm7
(Eadd9/G♯)
Fadd9/A
(Aadd9)
B♭add9
D.S.
1, 2. Let us praise his ho - ly name, for he is God.
BRIDGE
(Eadd9)
Fadd9
(A6)
B♭6
1
2
(F♯m7)
Gm7 (let ring)
mp (percussion tacet)
(Eadd9/G♯)
Fadd9/A (let ring)
(Aadd9)
B♭add9 (let ring)
Let us praise his ho - ly name, for he is God.
(C♯m7)
Dm7 (let ring)
(Eadd9/G♯)
Fadd9/A (let ring)
(Aadd9)
B♭add9 (let ring)
Let us praise his ho - ly name, for he is God.
(F♯m7)
Gm7 (add percussion)
(Eadd9/G♯)
Fadd9/A
(Aadd9)
B♭add9
Let us praise his ho - ly name, for he is God.
(C♯m7)
Dm7
(Eadd9/G♯)
Fadd9/A
(Aadd9)
B♭add9
building
D.S. al fine
Let us praise his ho - ly name, for he is God.