One Bread, One Cup

Bobby Fisher, Greg Lee,
Craig Aven and Ken Canedo

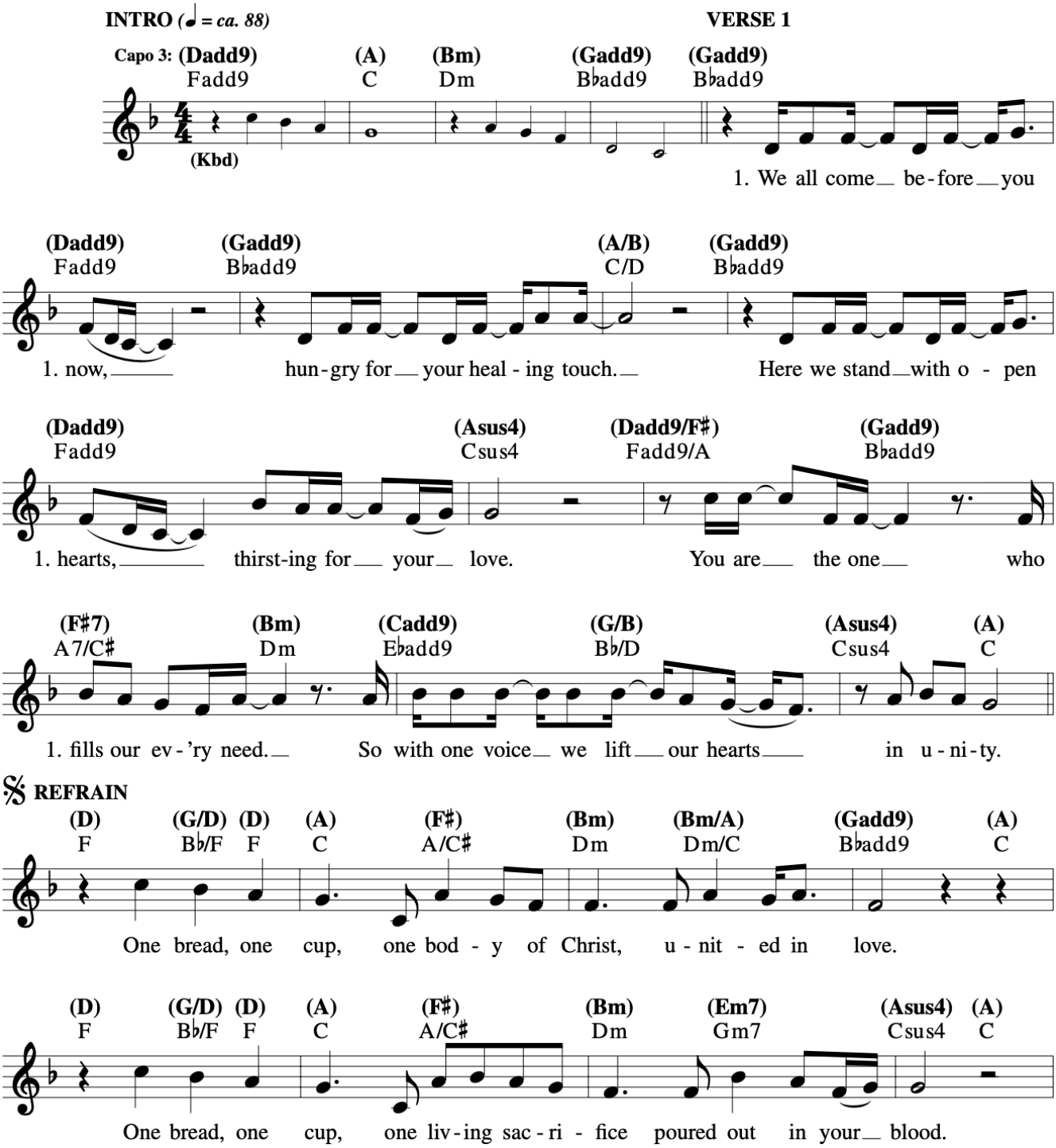

One Bread, One Cup

Bobby Fisher, Greg Lee,
Craig Aven and Ken Canedo

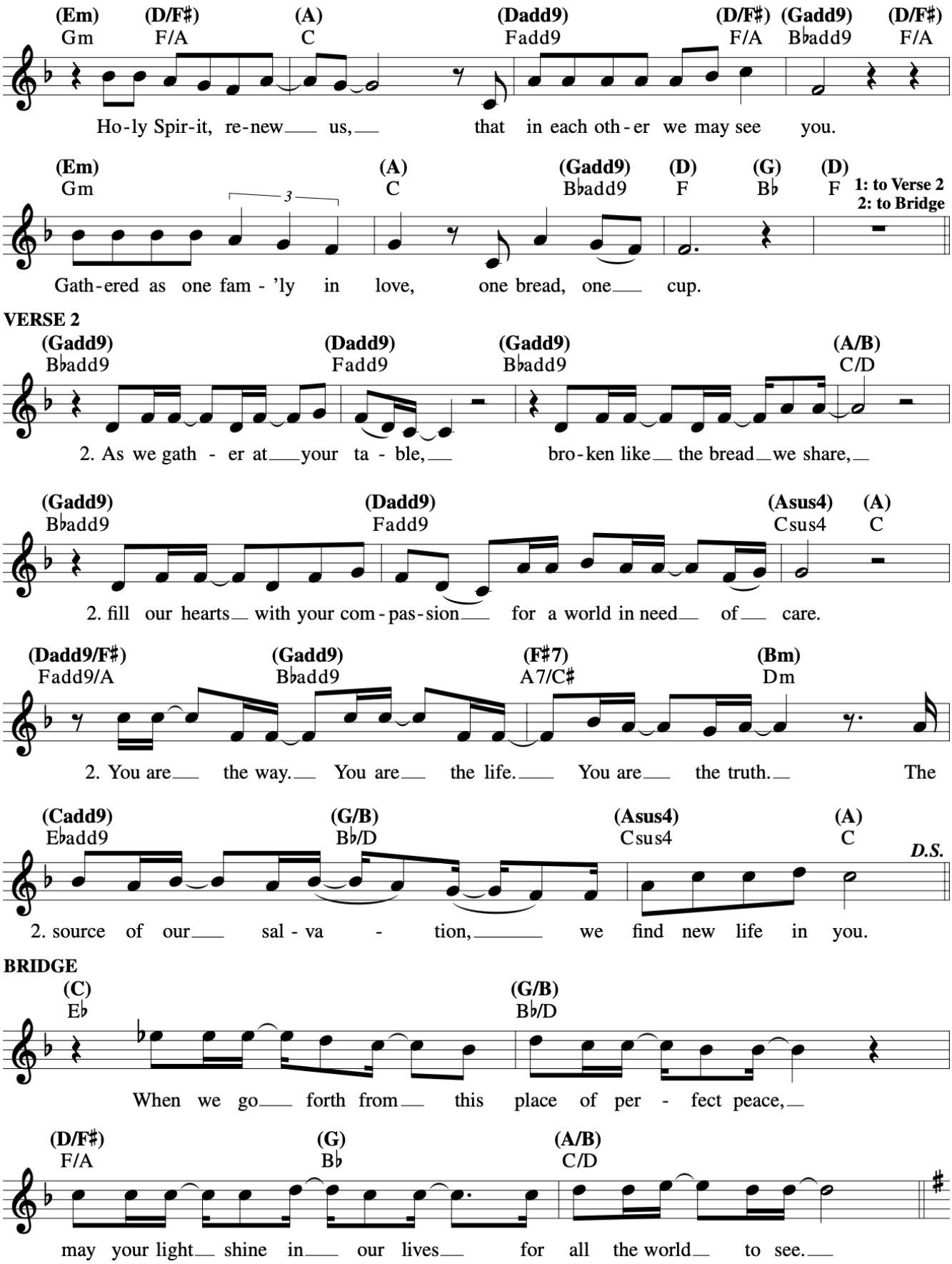

One Bread, One Cup

Bobby Fisher, Greg Lee,
Craig Aven and Ken Canedo
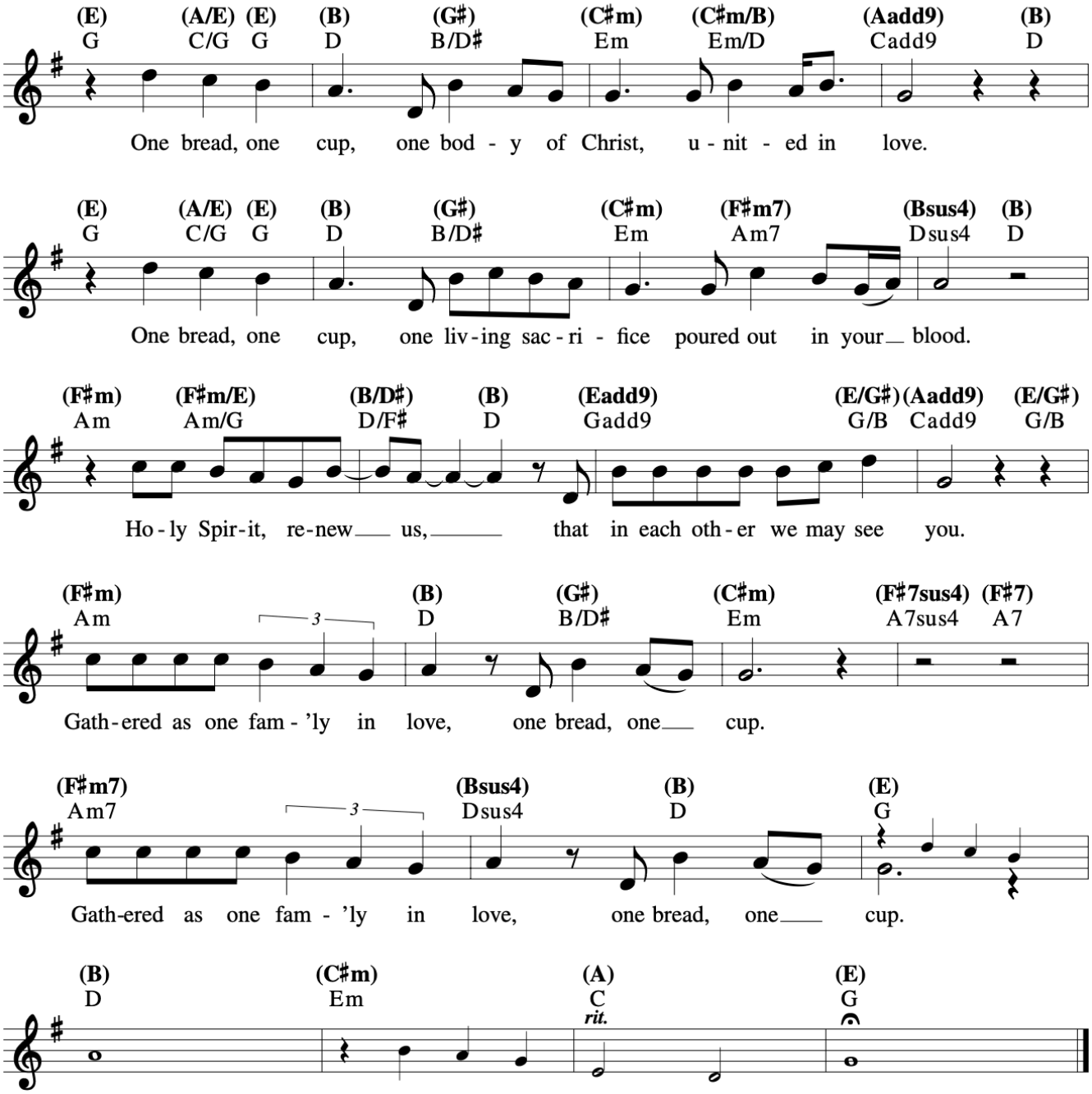
FINAL REFRAIN