Renew

Sarah Hart and Marc Byrd
Vocal arr. by Rick Modlin

INTRO *Gently (♩ = ca. 68)*

Capo 3: (G) B♭ | (Cmaj7) E♭maj7 | (Em) Gm | (Em/D) Gm/F | (Cmaj7) E♭maj7

𝄋 **VERSES**

(G) B♭ | (Cmaj7) E♭maj7

1. Our Fa - ther, Mak - er of the heav - ens and the earth,
2. Lord Je - sus, Son of God who sits at his right hand,
3. Ho - ly Spir - it, Gift of ris - en hope, a - bid - ing peace,

(Am7) Cm7 | (G/B) B♭/D | (C) E♭ | (D7) F7 | (G) B♭

1. Au - thor of the u - ni - verse who im - ag - ined us, God All - See - ing:
2. Per - fect Love that be - came man sac - ri - ficed for us, Pure Re - deem - er:
3. Com - fort - er who in - ter - cedes, car - ries ev - 'ry prayer, Mov - ing Pres - ence,

(Cmaj7) E♭maj7 | (G/B) B♭/D | (Am7) Cm7 | (G/B) B♭/D | (C) E♭

1. in - to our hu - man - i - ty come; let your king - dom be with us,
2. in - to our in - i - qui - ty come; let for - give - ness sweet - ly fall,
3. Liv - ing Breath of liv - ing God: come, stir the pas - sion in our hearts;

(Am7) Cm7 | (C/D) E♭/F | (D7) F7 | 1 (G) B♭ | (Cmaj7) E♭maj7 *D.S.* | 2, 3 (G) B♭

1. oh, let your will be done.
2. have mer - cy on us
3. breathe new life in - to

2. all.
3. us.

Re -

Renew

Sarah Hart and Marc Byrd
Vocal arr. by Rick Modlin

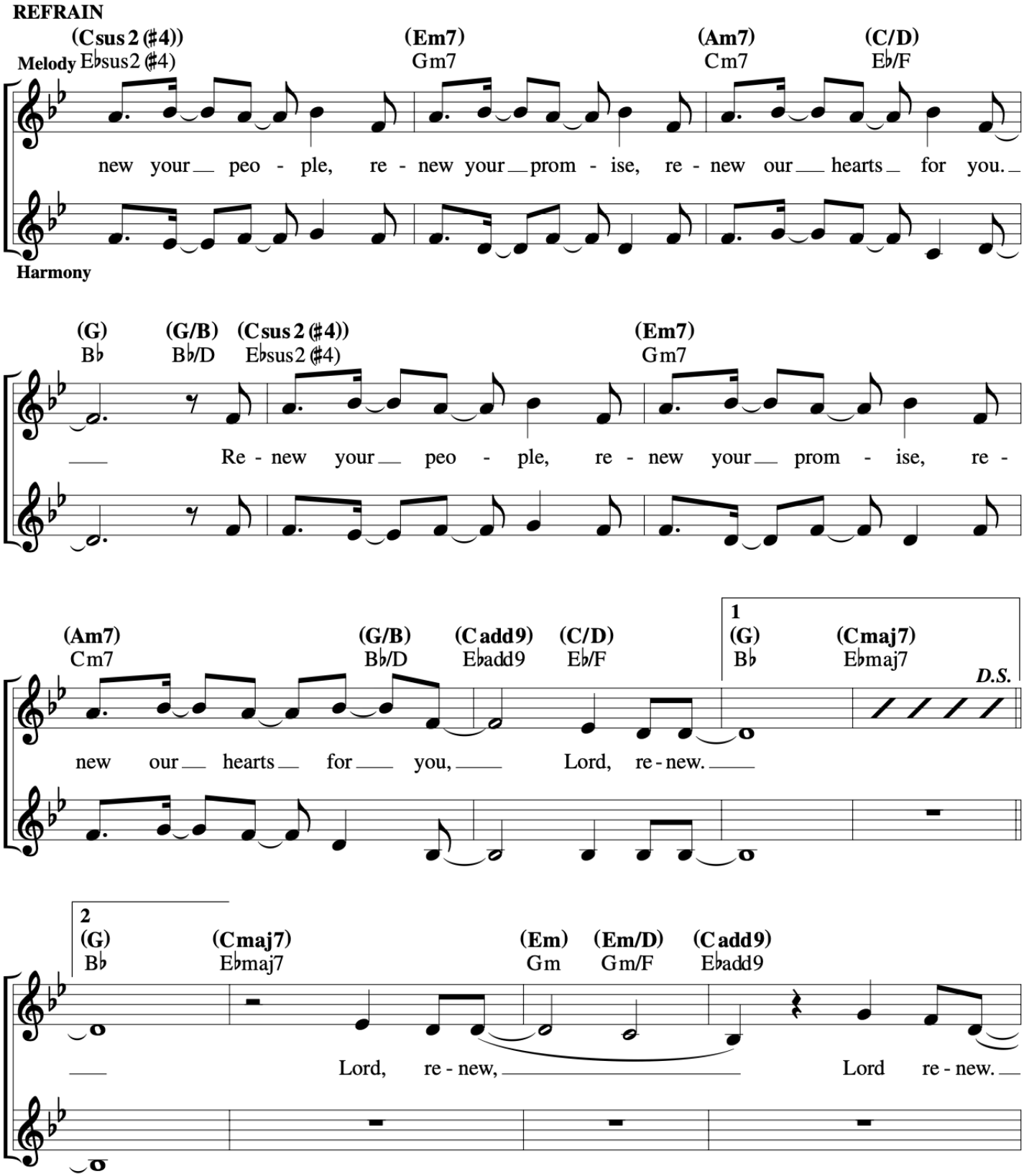

Renew
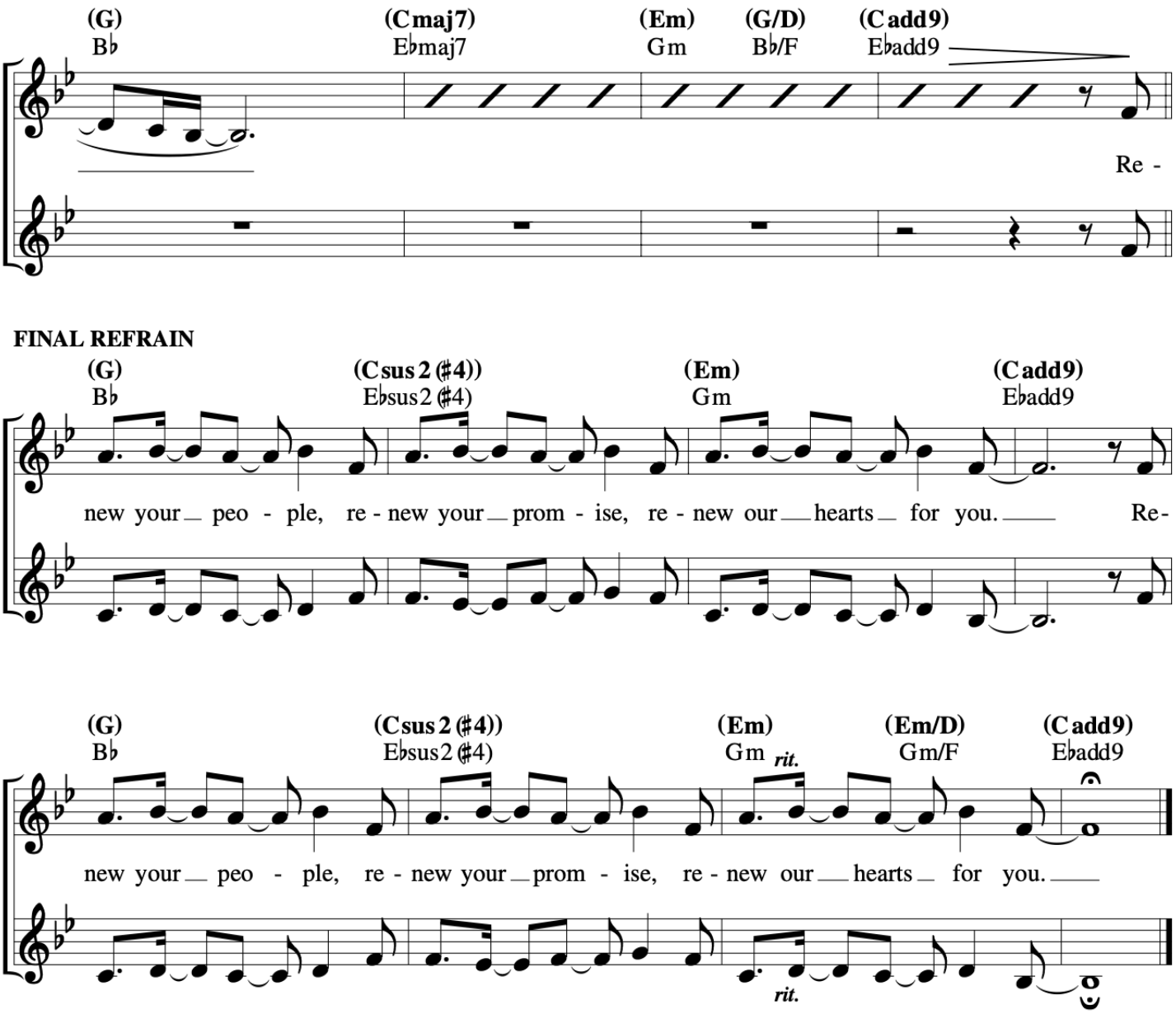
Sarah Hart and Marc Byrd
Vocal arr. by Rick Modlin