The Most Holy Trinity
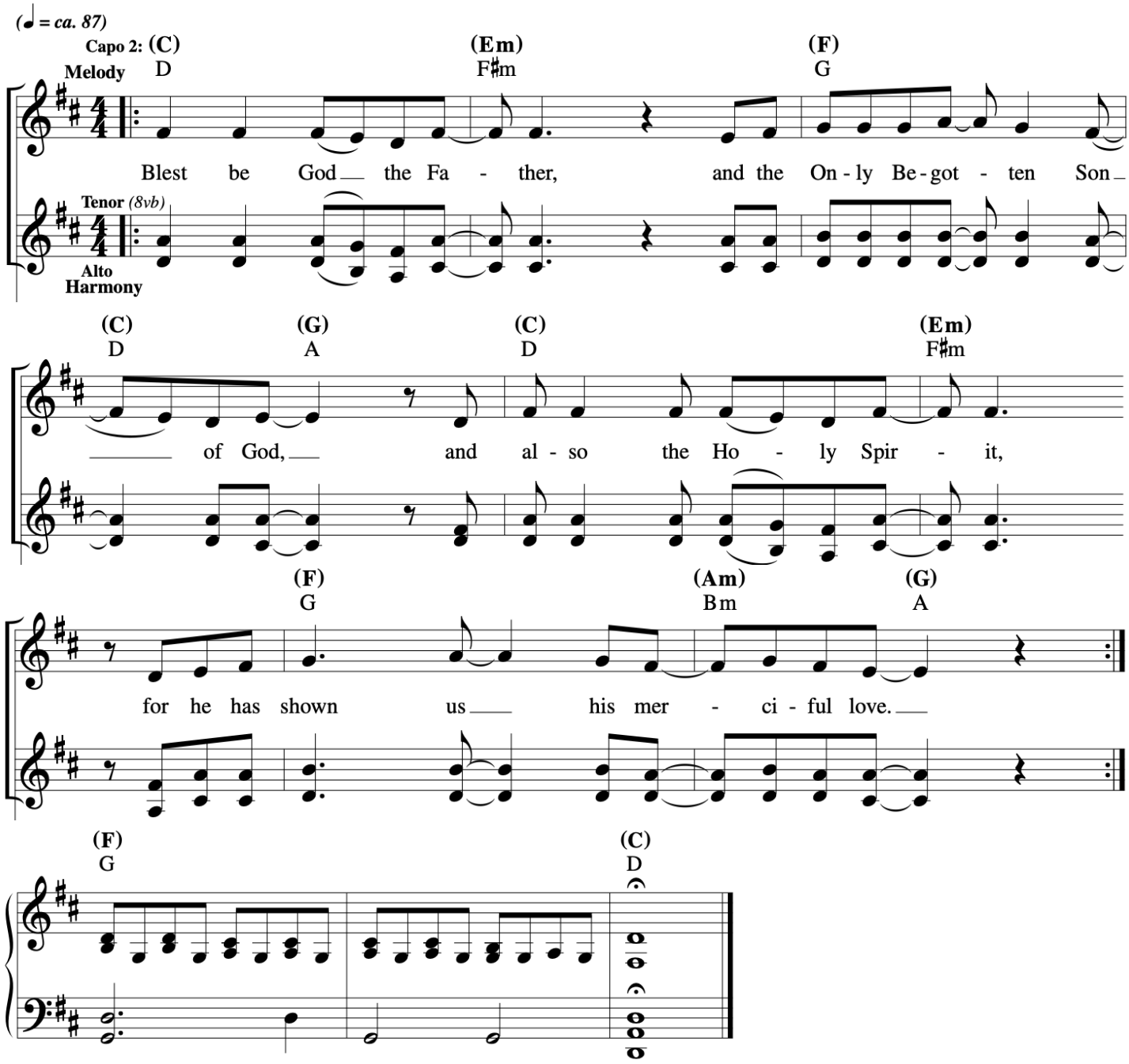
Music © 2020, Steve Angrisano, Sarah Hart, and Curtis Stephan