God, My Father

Jackie François

INTRO (♩. = *ca. 52*)

E/A Eadd9/G♯ Badd9/D♯ Esus4 E Amaj9 Eadd9/G♯

𝄋 **VERSES**

Bsus4 B C♯m7 A E

1. Help me to trust you, help me de - pend on you a -
(2. Lord, you se -) cure me when in peace I lie down to

Bsus4 C♯m7 A E

1. lone, help me to love you and have faith like a
2. sleep. I know you hear me when I pray like a

Bsus4 F♯m7 E Bsus4 B

1. child. My hands are lift - ed high. Pick me up,
2. child. My hands are lift - ed high.

REFRAIN

E F♯m7 E/G♯ Bsus4

hold me close in your arms; don't let go. Draw me near

E F♯m7 E/G♯ A | 1 B Asus2

to your heart; be with me, God, my Fa - ther.

Eadd9/G♯ Bsus4 B *D.S.* | 2 B E

2. Lord, you se - Fa - ther. Pick me up,

God, My Father
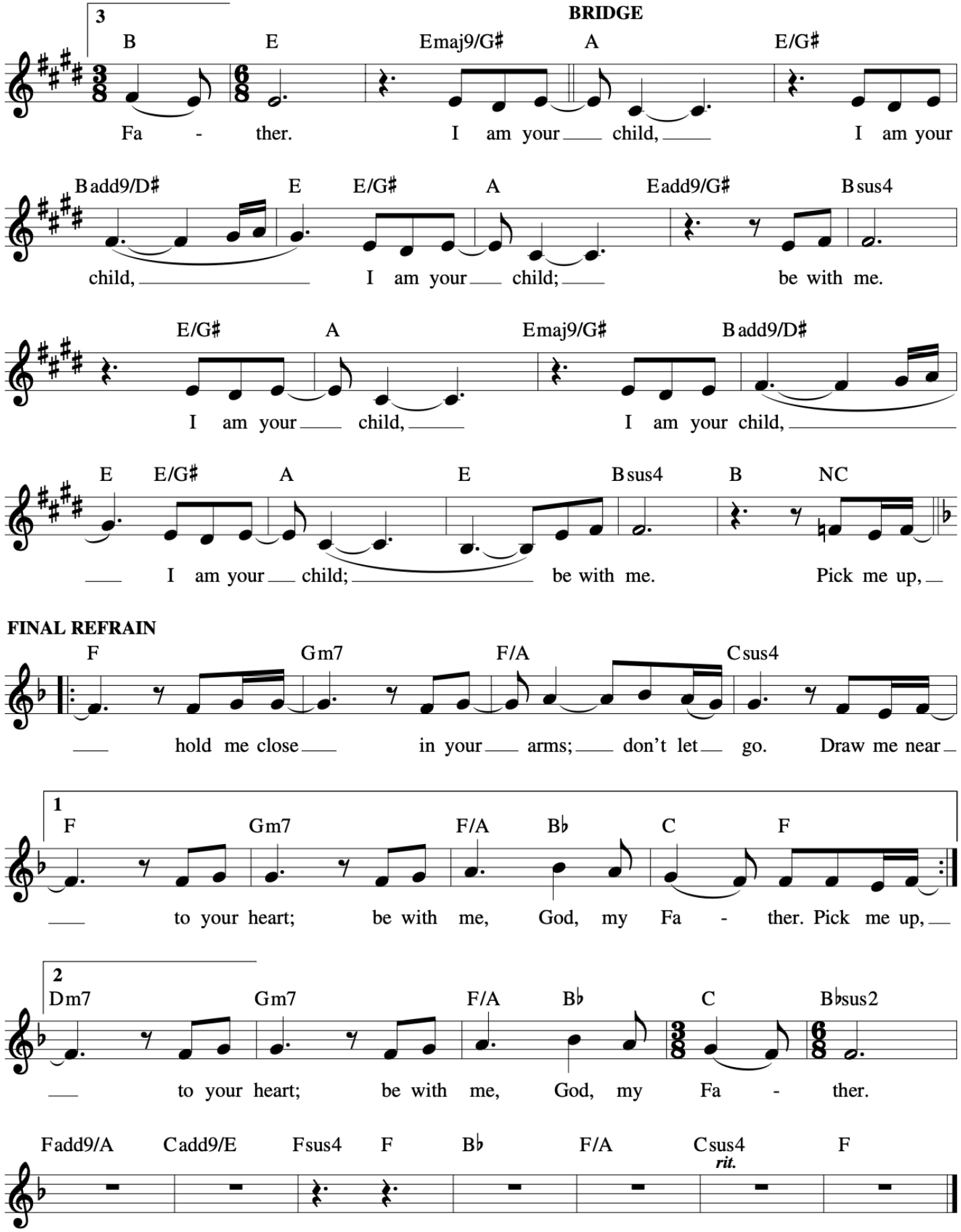
Jackie François