Holy, Holy, Holy Cry

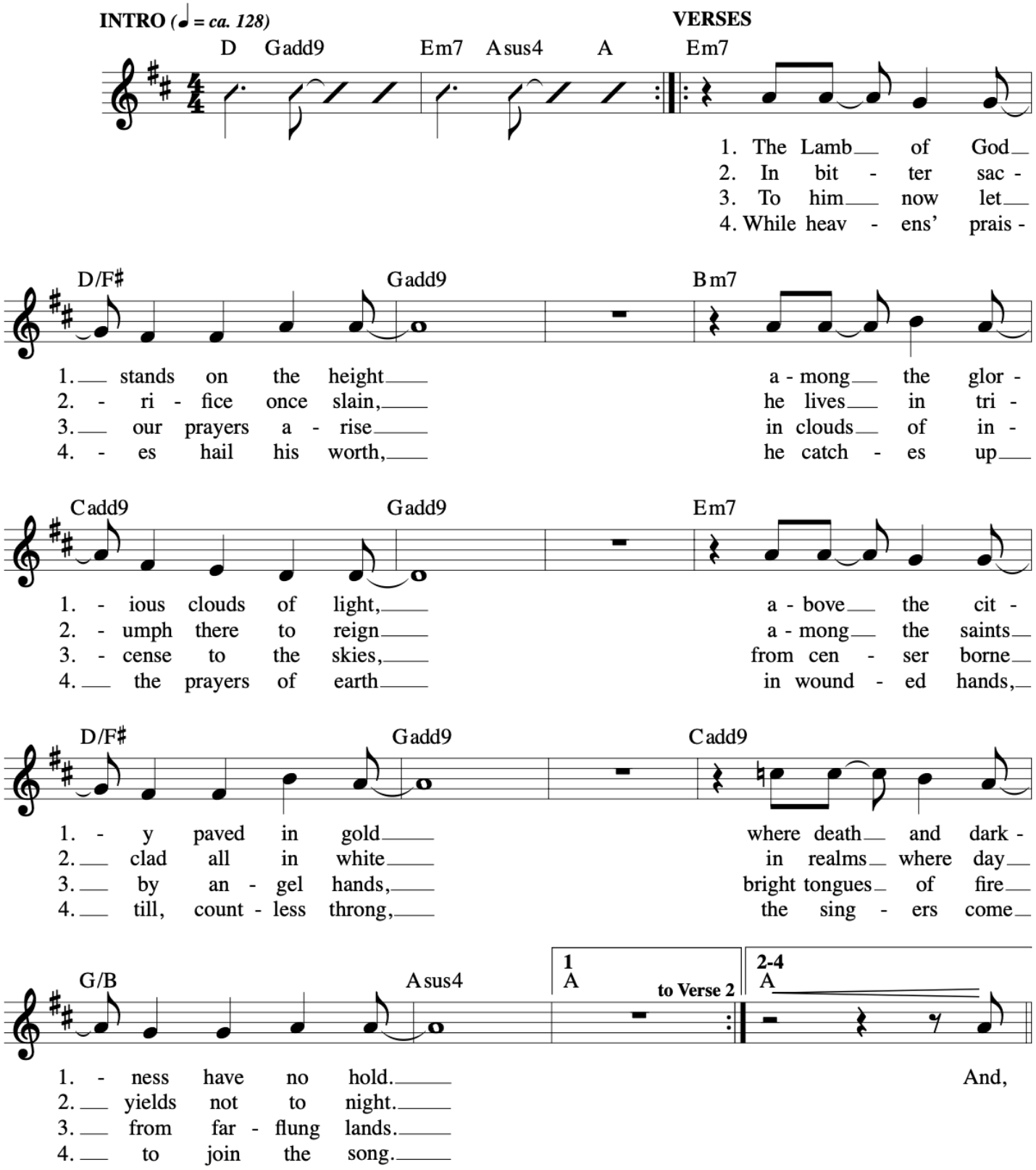

Music © 2004, Rick Modlin.

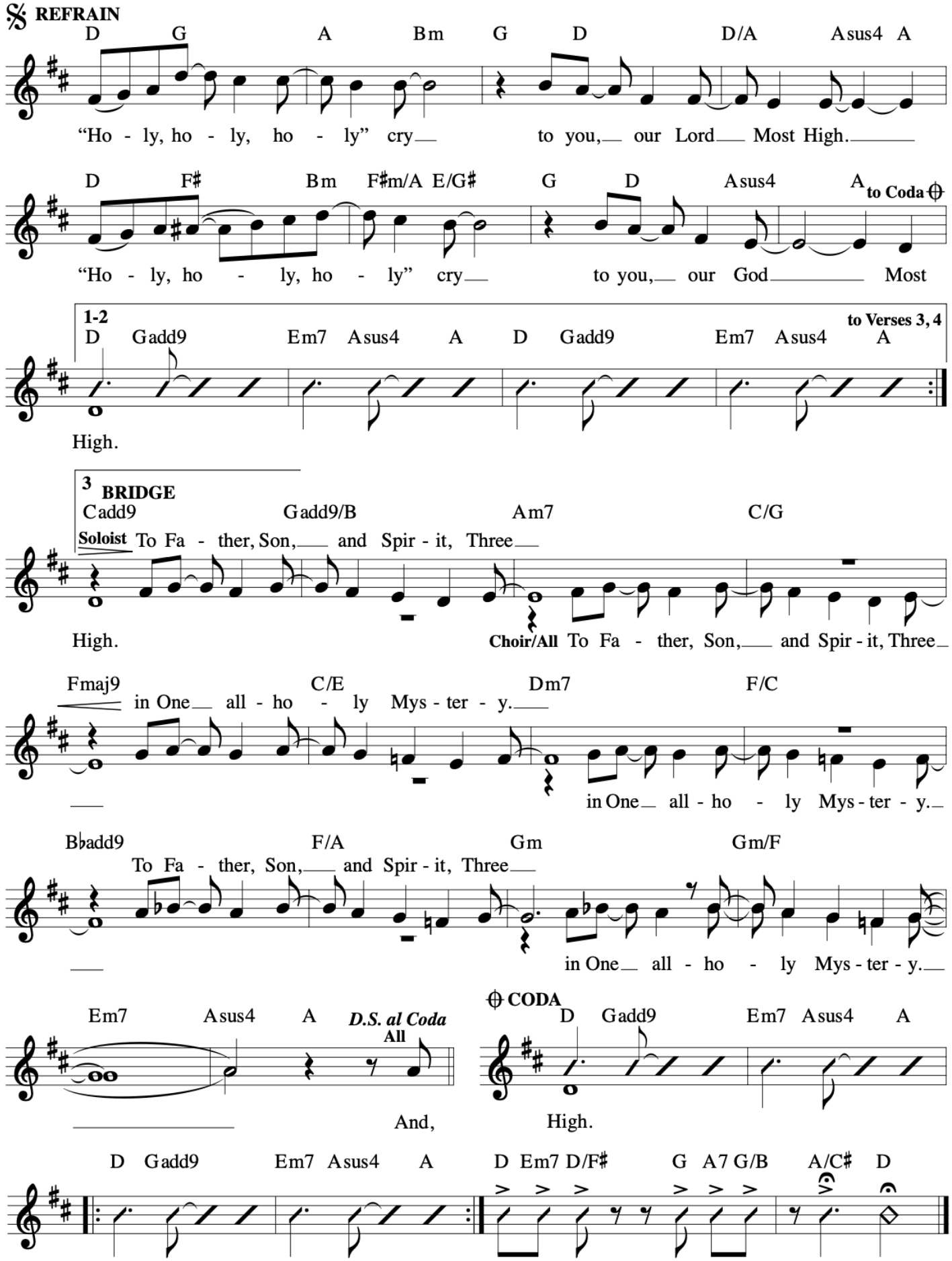
REFRAIN
D G A Bm G D D/A Asus4 A
"Ho - ly, ho - ly, ho - ly" cry to you, our Lord Most High.
D F♯ Bm F♯m/A E/G♯ G D Asus4 A
to Coda
"Ho - ly, ho - ly, ho - ly" cry to you, our God Most
1-2
D Gadd9 Em7 Asus4 A D Gadd9 Em7 Asus4 A
to Verses 3, 4
High.
3
BRIDGE
Cadd9 Gadd9/B Am7 C/G
Soloist To Fa - ther, Son, and Spir - it, Three
High.
Choir/All To Fa - ther, Son, and Spir - it, Three
Fmaj9 C/E Dm7 F/C
in One all - ho - ly Mys - ter - y.
in One all - ho - ly Mys - ter - y.
B♭add9 F/A Gm Gm/F
To Fa - ther, Son, and Spir - it, Three
in One all - ho - ly Mys - ter - y.
Em7 Asus4 A
D.S. al Coda
All
And,
CODA
D Gadd9 Em7 Asus4 A
High.
D Gadd9 Em7 Asus4 A D Em7 D/F♯ G A7 G/B A/C♯ D