The Most Holy Trinity

Music © 2020, Steve Angrisano, Sarah Hart, and Curtis Stephan

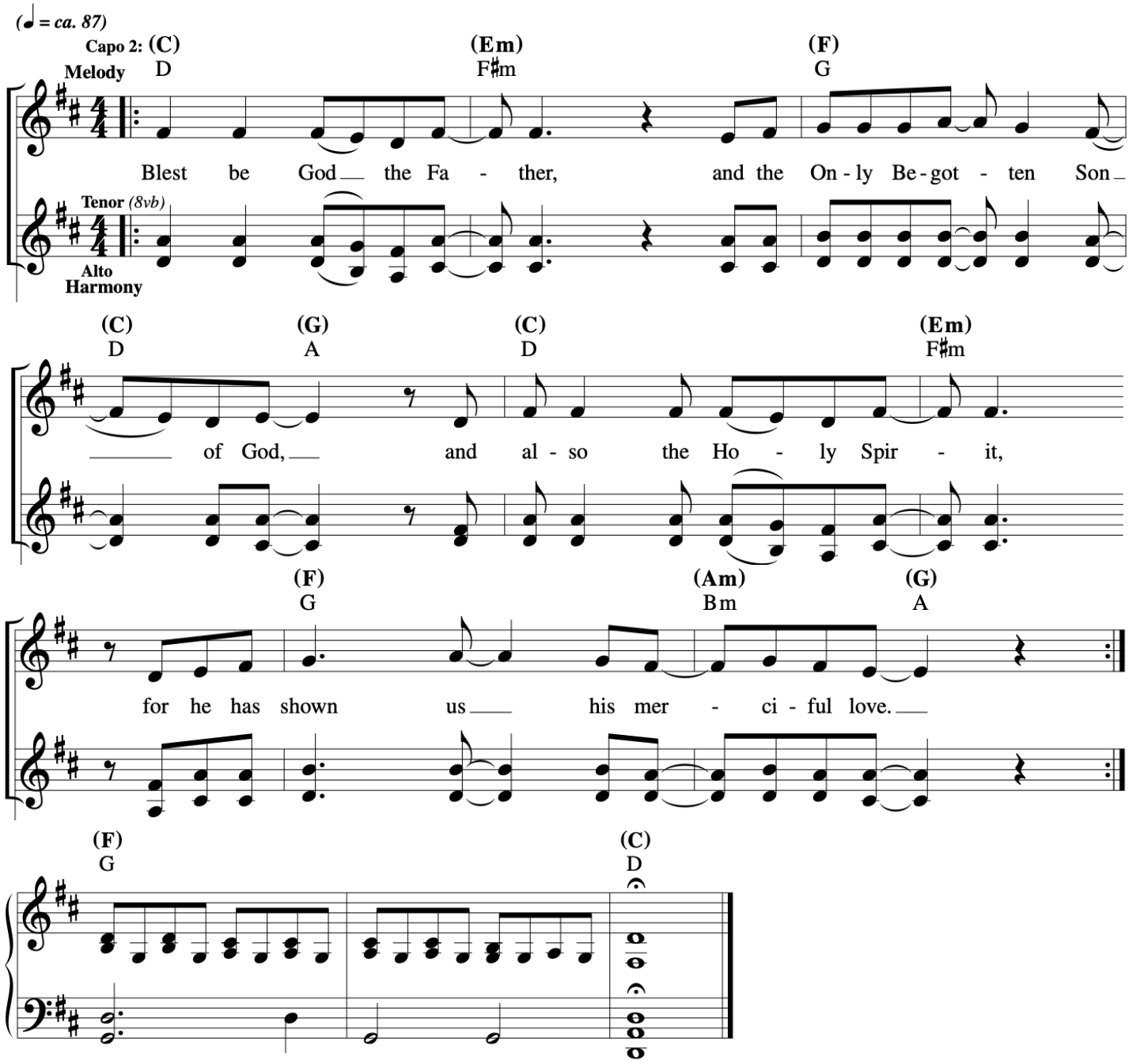

Responsorial Psalm

The Most Holy Trinity

Spirit & Psalm
Trevor Thomson

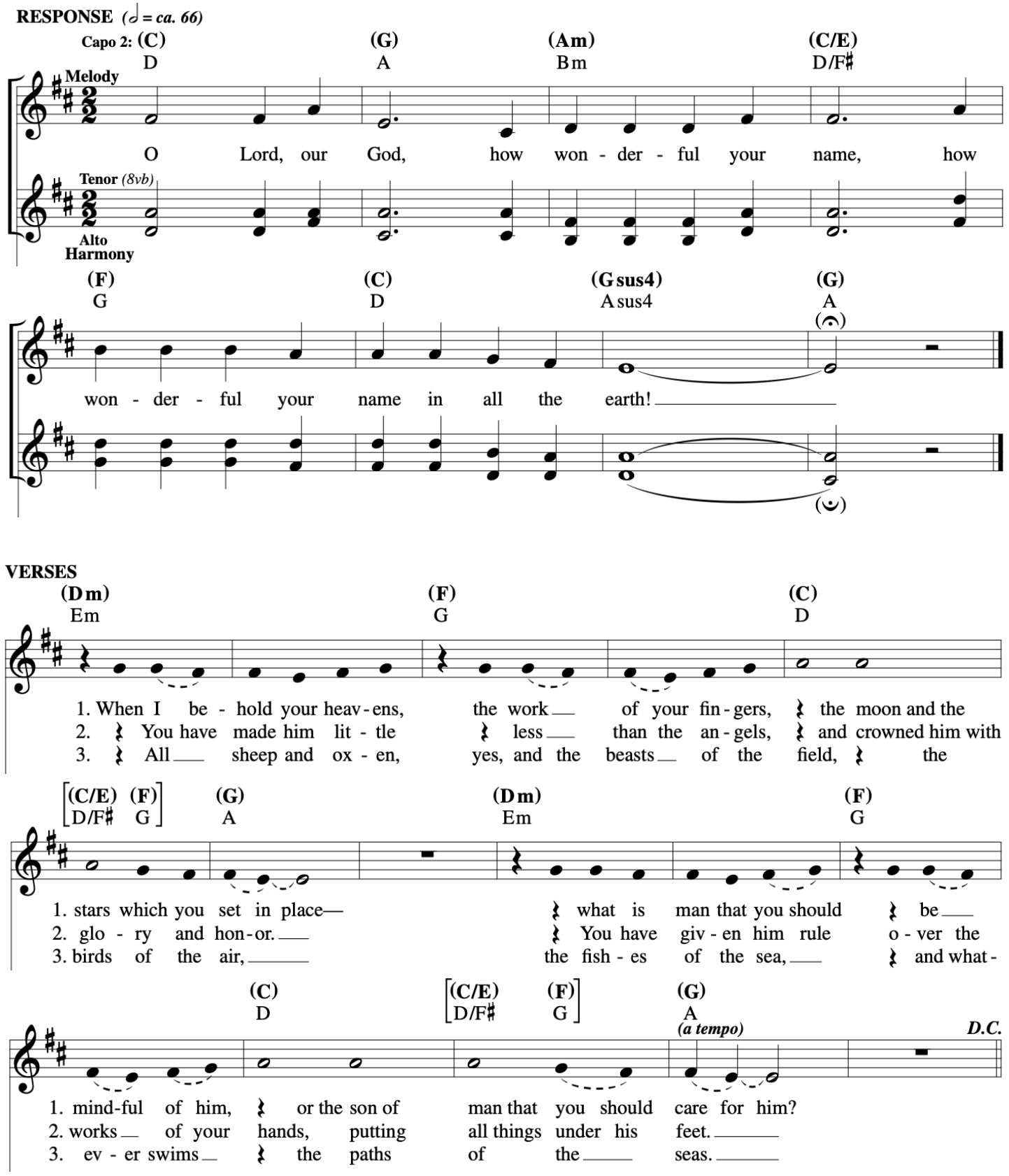

The Most Holy Trinity - Gospel Acclamation

Music: Mass of the Desert; © 2011, 2016, Tom Booth.

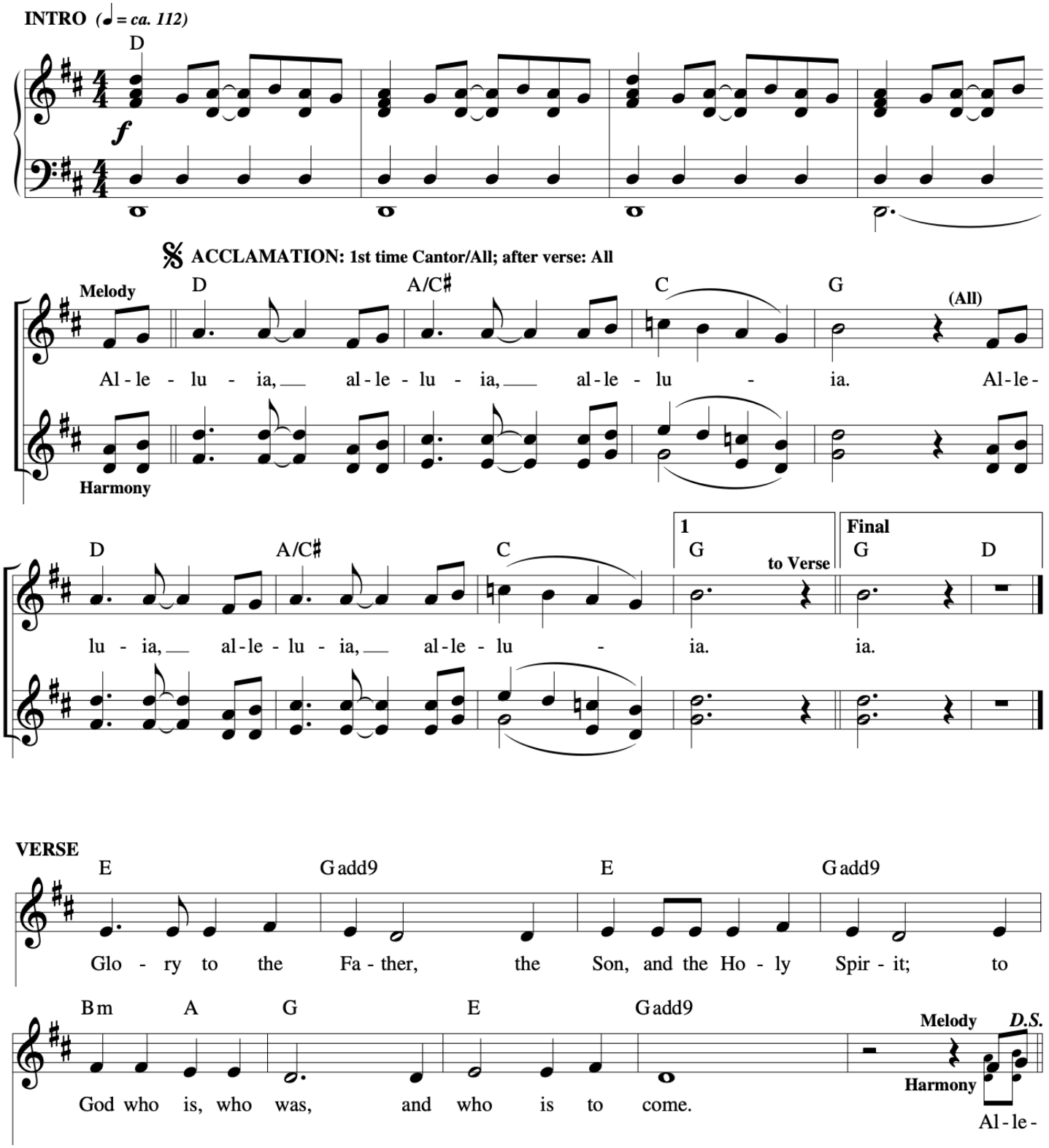

God, My Father

Jackie François

INTRO (♩. = *ca. 52*)

E/A Eadd9/G♯ Badd9/D♯ Esus4 E Amaj9 Eadd9/G♯

𝄋 **VERSES**

Bsus4 B C♯m7 A E

1. Help me to trust you, help me de - pend on you a -
(2. Lord, you se -) cure me when in peace I lie down to

Bsus4 C♯m7 A E

1. lone, help me to love you and have faith like a
2. sleep. I know you hear me when I pray like a

Bsus4 F♯m7 E Bsus4 B

1. child. My hands are lift - ed high. Pick me up,
2. child. My hands are lift - ed high.

REFRAIN

E F♯m7 E/G♯ Bsus4

hold me close in your arms; don't let go. Draw me near

E F♯m7 E/G♯ A | 1 B Asus2

to your heart; be with me, God, my Fa - ther.

Eadd9/G♯ Bsus4 B *D.S.* | 2 B E

2. Lord, you se - Fa - ther. Pick me up,

God, My Father

Jackie François

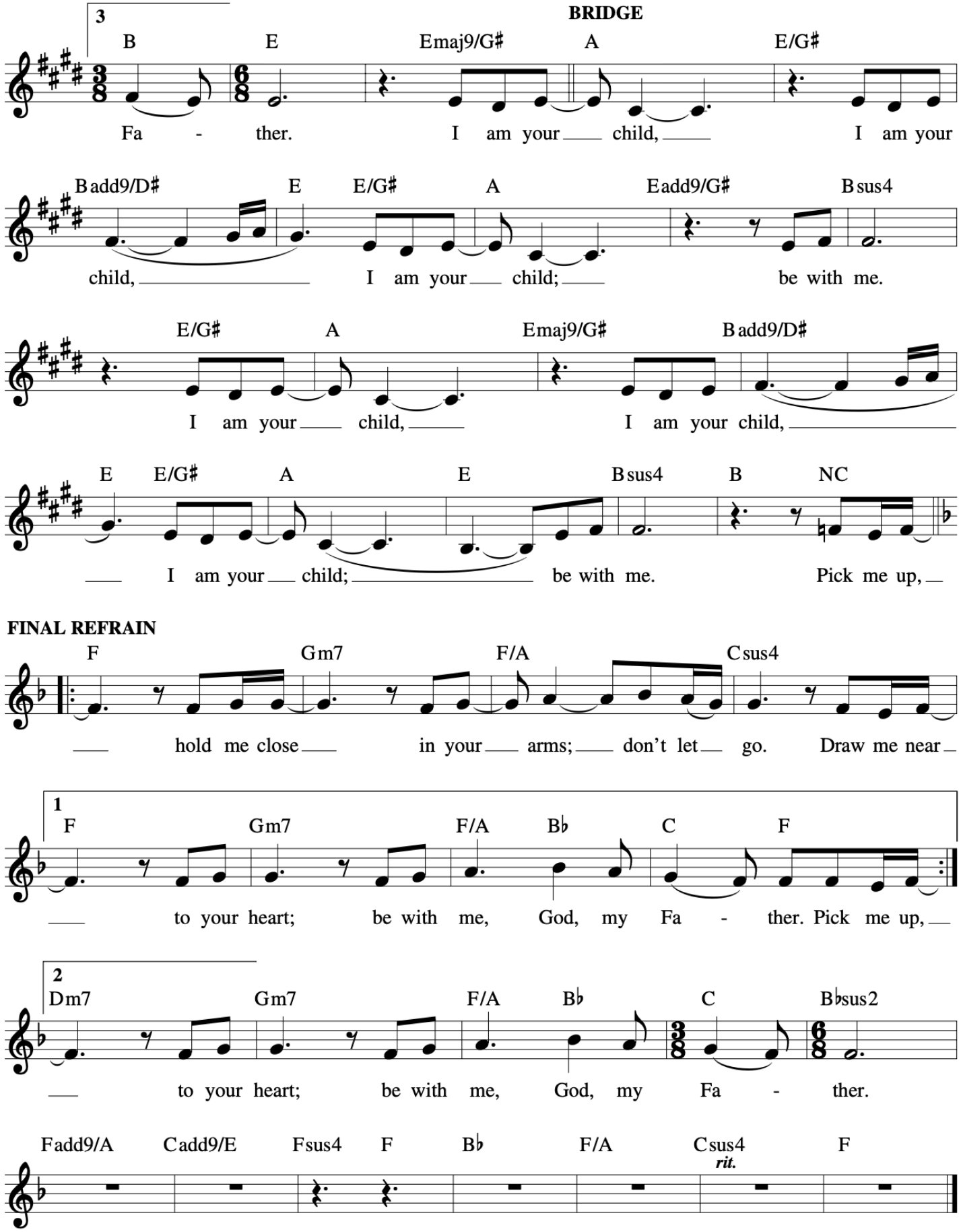

One Bread, One Cup

Bobby Fisher, Greg Lee,
Craig Aven and Ken Canedo

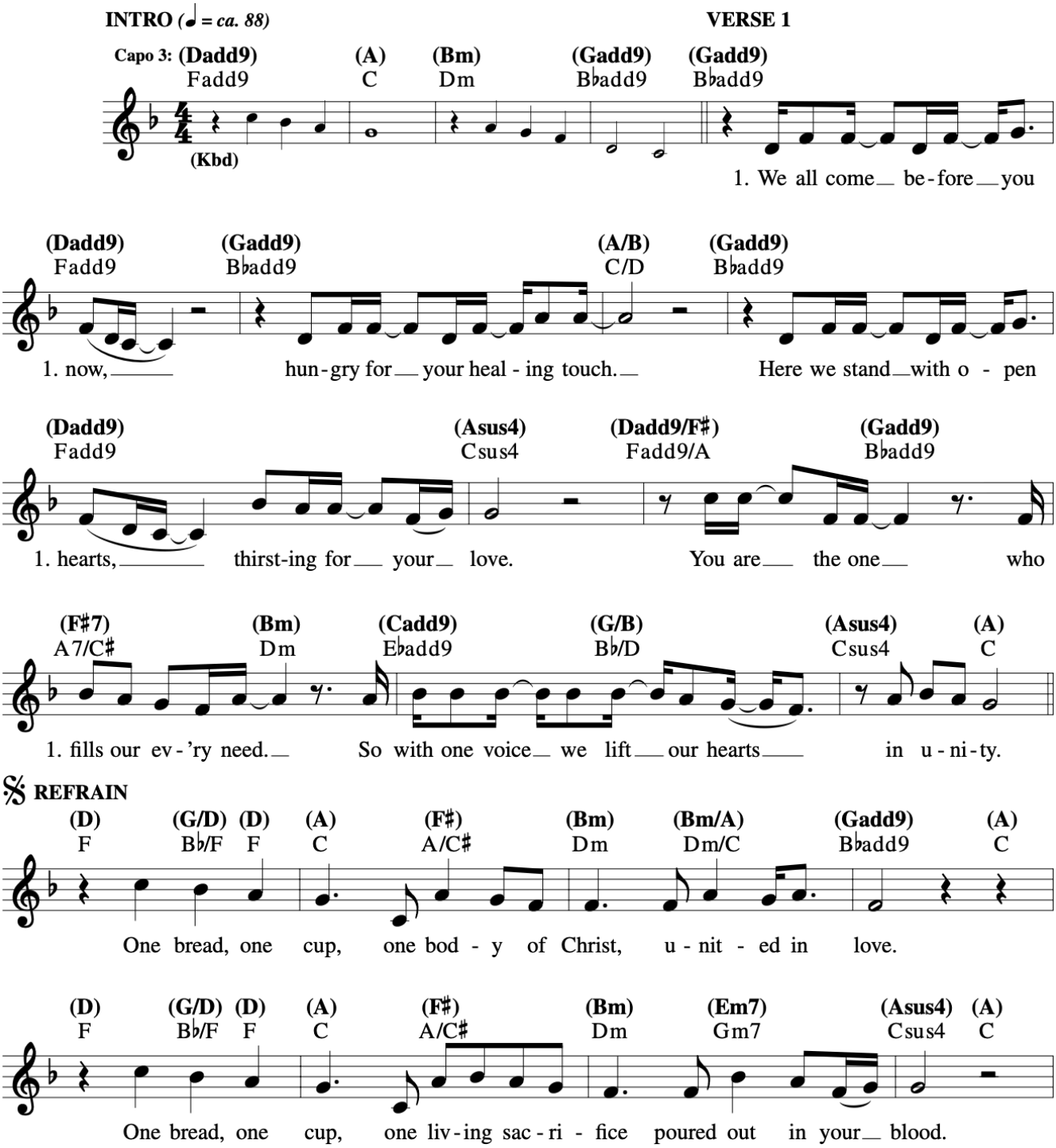

One Bread, One Cup

Bobby Fisher, Greg Lee,
Craig Aven and Ken Canedo

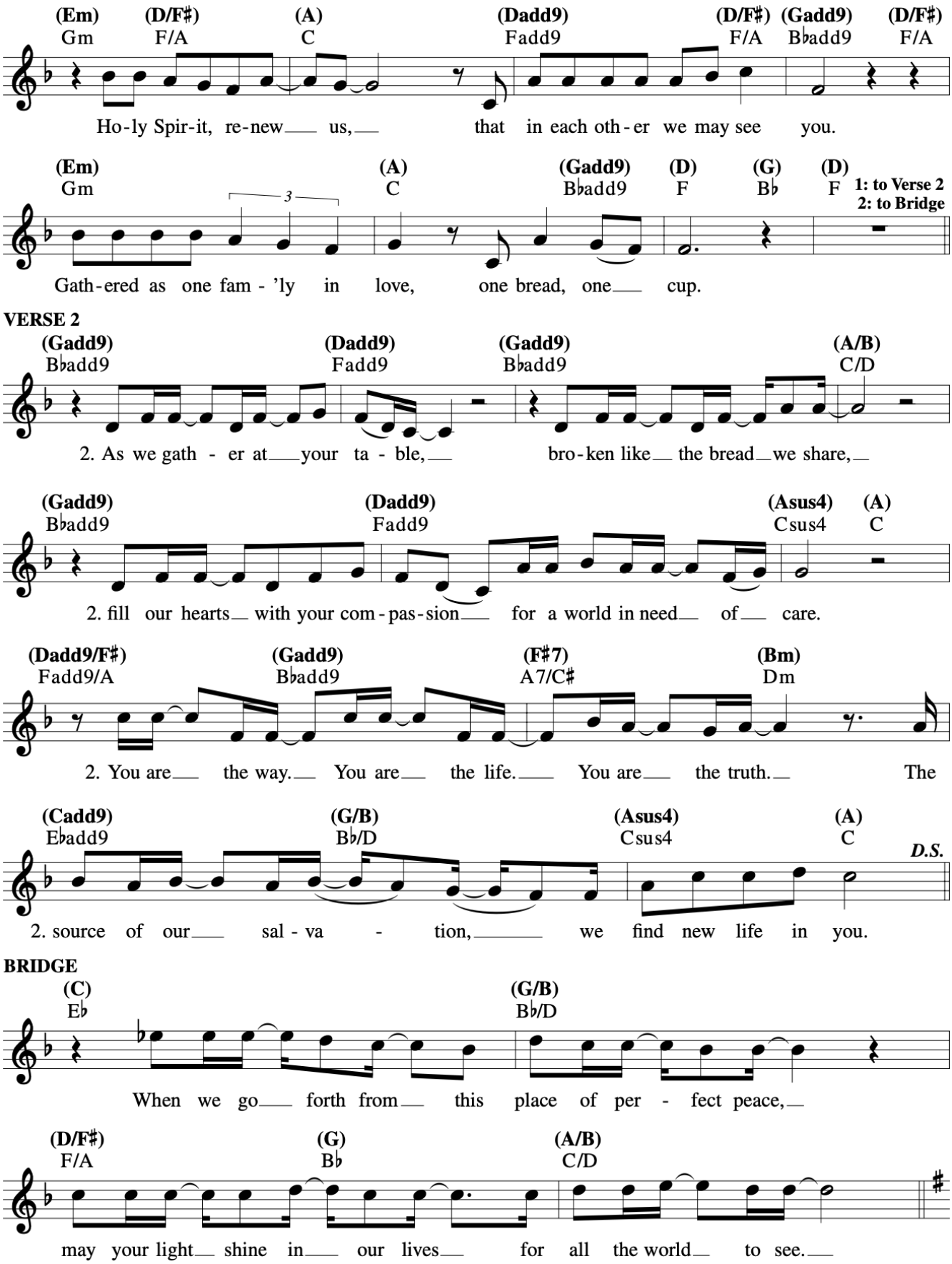

One Bread, One Cup

Bobby Fisher, Greg Lee,
Craig Aven and Ken Canedo

FINAL REFRAIN

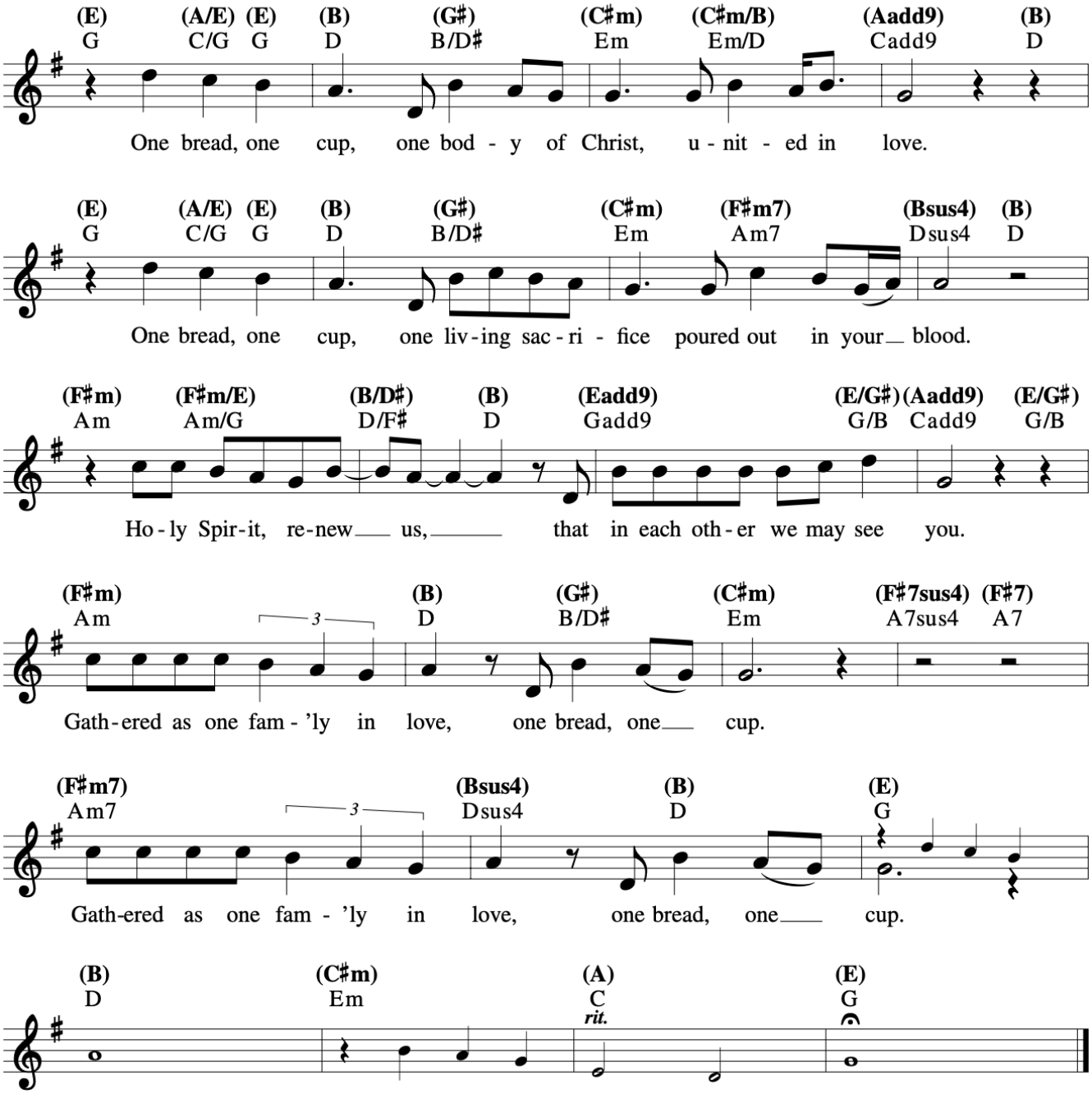

Renew

Sarah Hart and Marc Byrd
Vocal arr. by Rick Modlin

INTRO *Gently (♩ = ca. 68)*

Capo 3: (G) B♭ | (Cmaj7) E♭maj7 | (Em) Gm | (Em/D) Gm/F | (Cmaj7) E♭maj7

𝄋 **VERSES**

(G) B♭ | (Cmaj7) E♭maj7

1. Our Fa - ther, Mak - er of the heav - ens and the earth,
2. Lord Je - sus, Son of God who sits at his right hand,
3. Ho - ly Spir - it, Gift of ris - en hope, a - bid - ing peace,

(Am7) Cm7 | (G/B) B♭/D | (C) E♭ | (D7) F7 | (G) B♭

1. Au - thor of the u - ni - verse who im - ag - ined us, God All - See - ing:
2. Per - fect Love that be - came man sac - ri - ficed for us, Pure Re - deem - er:
3. Com - fort - er who in - ter - cedes, car - ries ev - 'ry prayer, Mov - ing Pres - ence,

(Cmaj7) E♭maj7 | (G/B) B♭/D | (Am7) Cm7 | (G/B) B♭/D | (C) E♭

1. in - to our hu - man - i - ty come; let your king - dom be with us,
2. in - to our in - i - qui - ty come; let for - give - ness sweet - ly fall,
3. Liv - ing Breath of liv - ing God: come, stir the pas - sion in our hearts;

(Am7) Cm7 | (C/D) E♭/F | (D7) F7 | 1 (G) B♭ | (Cmaj7) E♭maj7 *D.S.* | 2, 3 (G) B♭

1. oh, let your will be done.
2. have mer - cy on us
3. breathe new life in - to

2. all.
3. us.

Re -

Renew

Sarah Hart and Marc Byrd
Vocal arr. by Rick Modlin

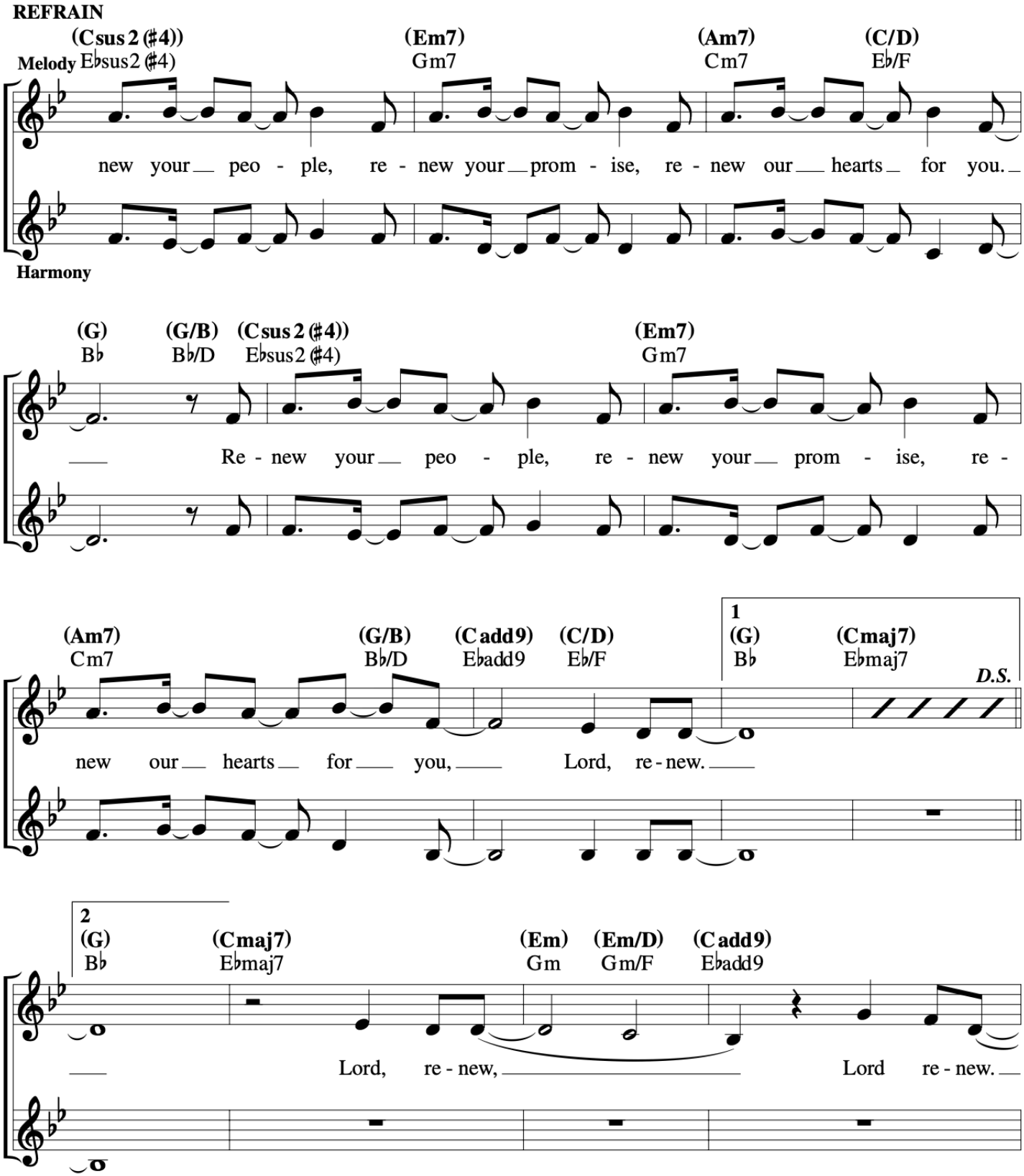

Renew

Sarah Hart and Marc Byrd
Vocal arr. by Rick Modlin

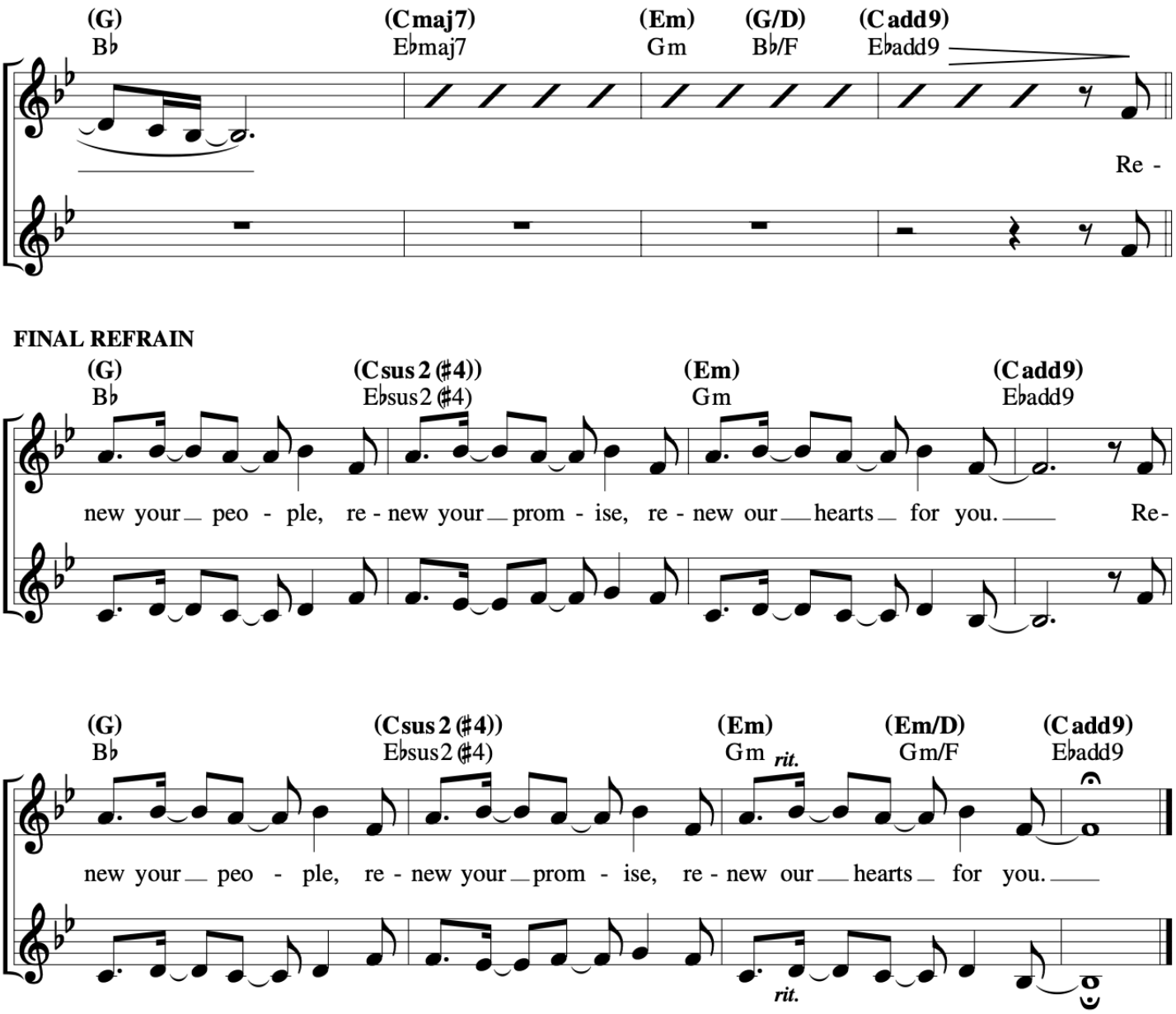

Holy, Holy, Holy Cry

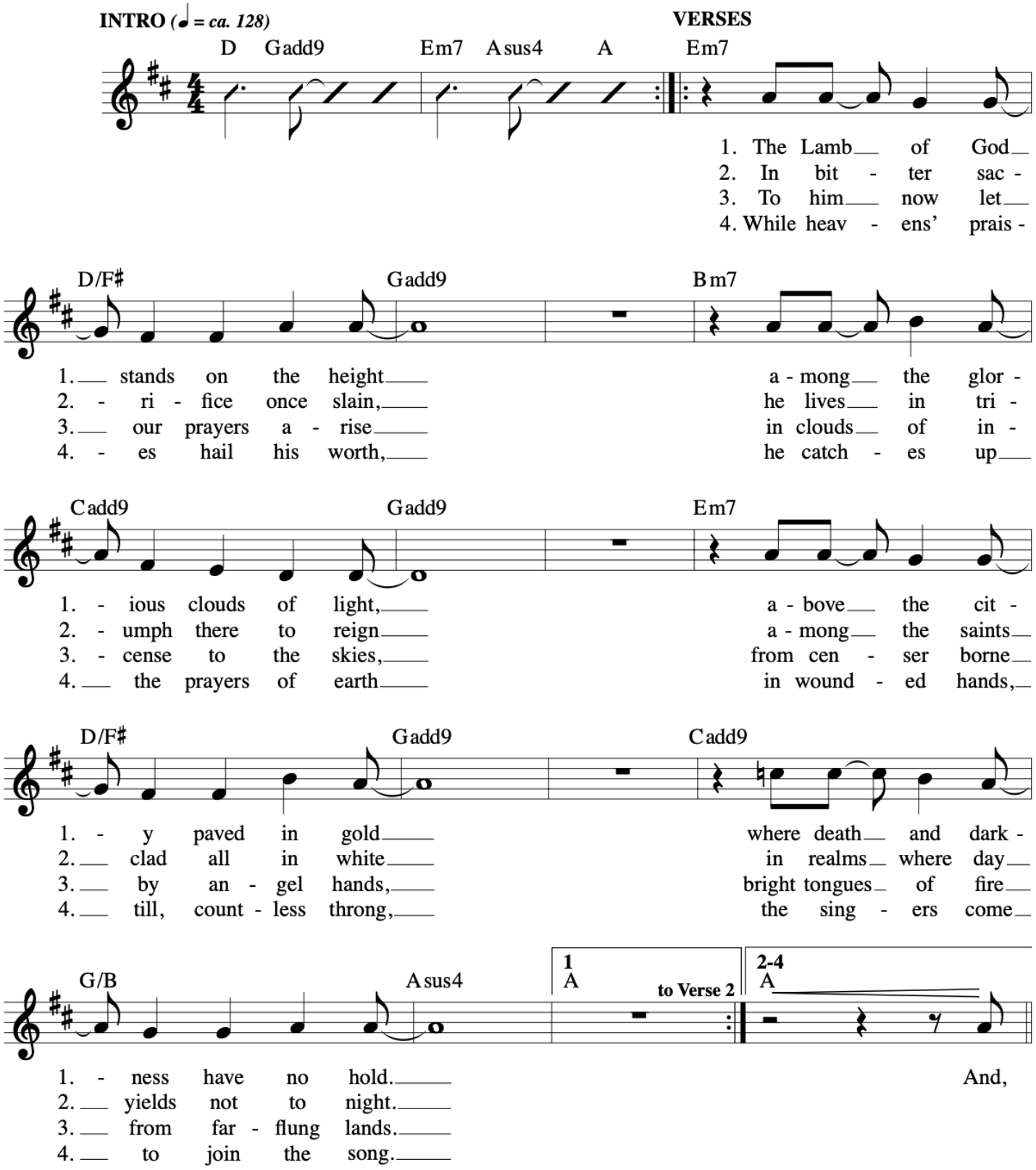

Music © 2004, Rick Modlin.

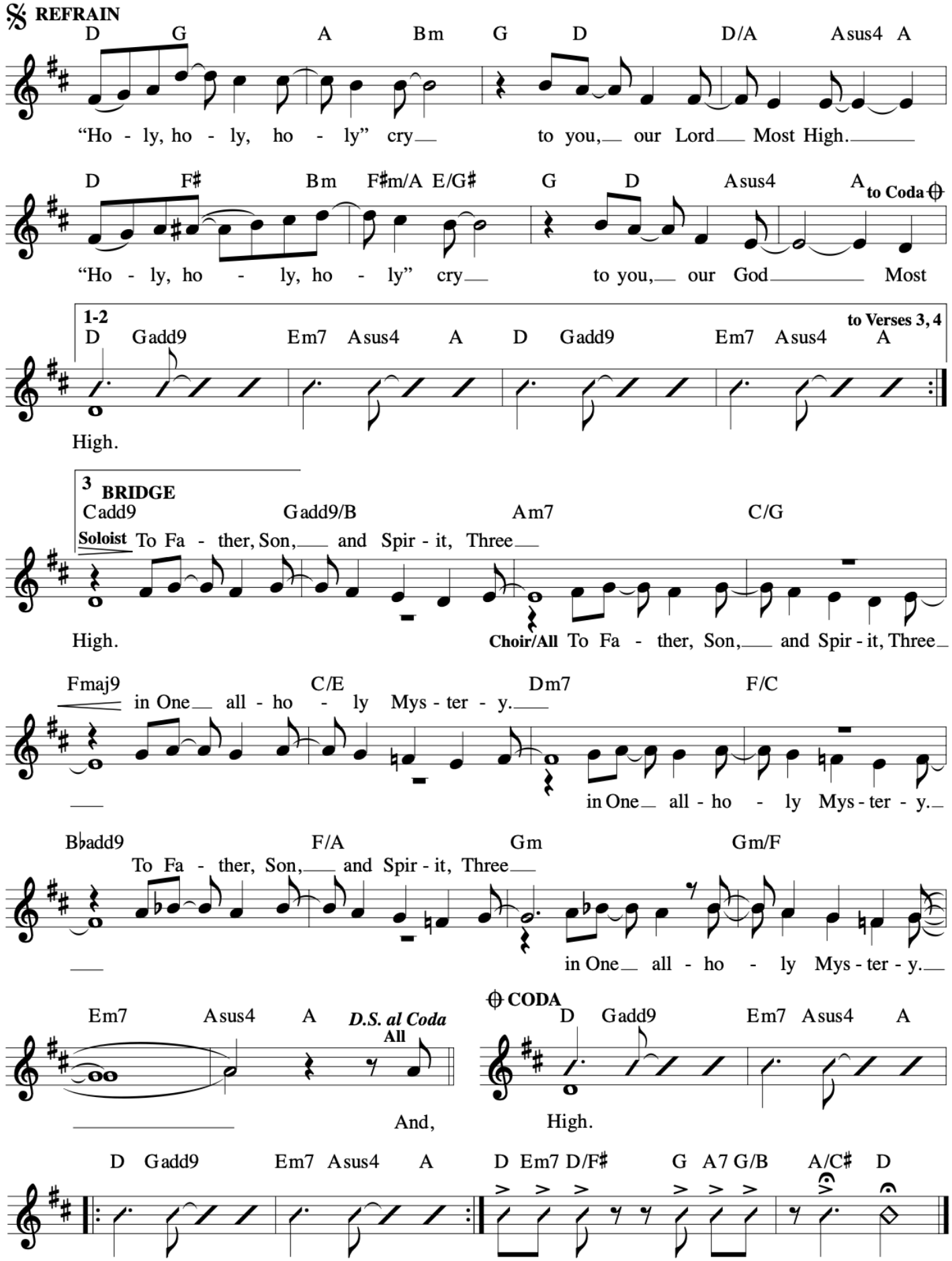
REFRAIN
D G A Bm G D D/A Asus4 A
"Ho - ly, ho - ly, ho - ly" cry to you, our Lord Most High.
D F♯ Bm F♯m/A E/G♯ G D Asus4 A
to Coda
"Ho - ly, ho - ly, ho - ly" cry to you, our God Most
1-2
D Gadd9 Em7 Asus4 A D Gadd9 Em7 Asus4 A
to Verses 3, 4
High.
3
BRIDGE
Cadd9 Gadd9/B Am7 C/G
Soloist To Fa - ther, Son, and Spir - it, Three
High.
Choir/All To Fa - ther, Son, and Spir - it, Three
Fmaj9 C/E Dm7 F/C
in One all - ho - ly Mys - ter - y.
in One all - ho - ly Mys - ter - y.
B♭add9 F/A Gm Gm/F
To Fa - ther, Son, and Spir - it, Three
in One all - ho - ly Mys - ter - y.
Em7 Asus4 A
D.S. al Coda
All
And,
CODA
D Gadd9 Em7 Asus4 A
High.
D Gadd9 Em7 Asus4 A D Em7 D/F♯ G A7 G/B A/C♯ D