Entrance Antiphon

34 – The Baptism of the Lord

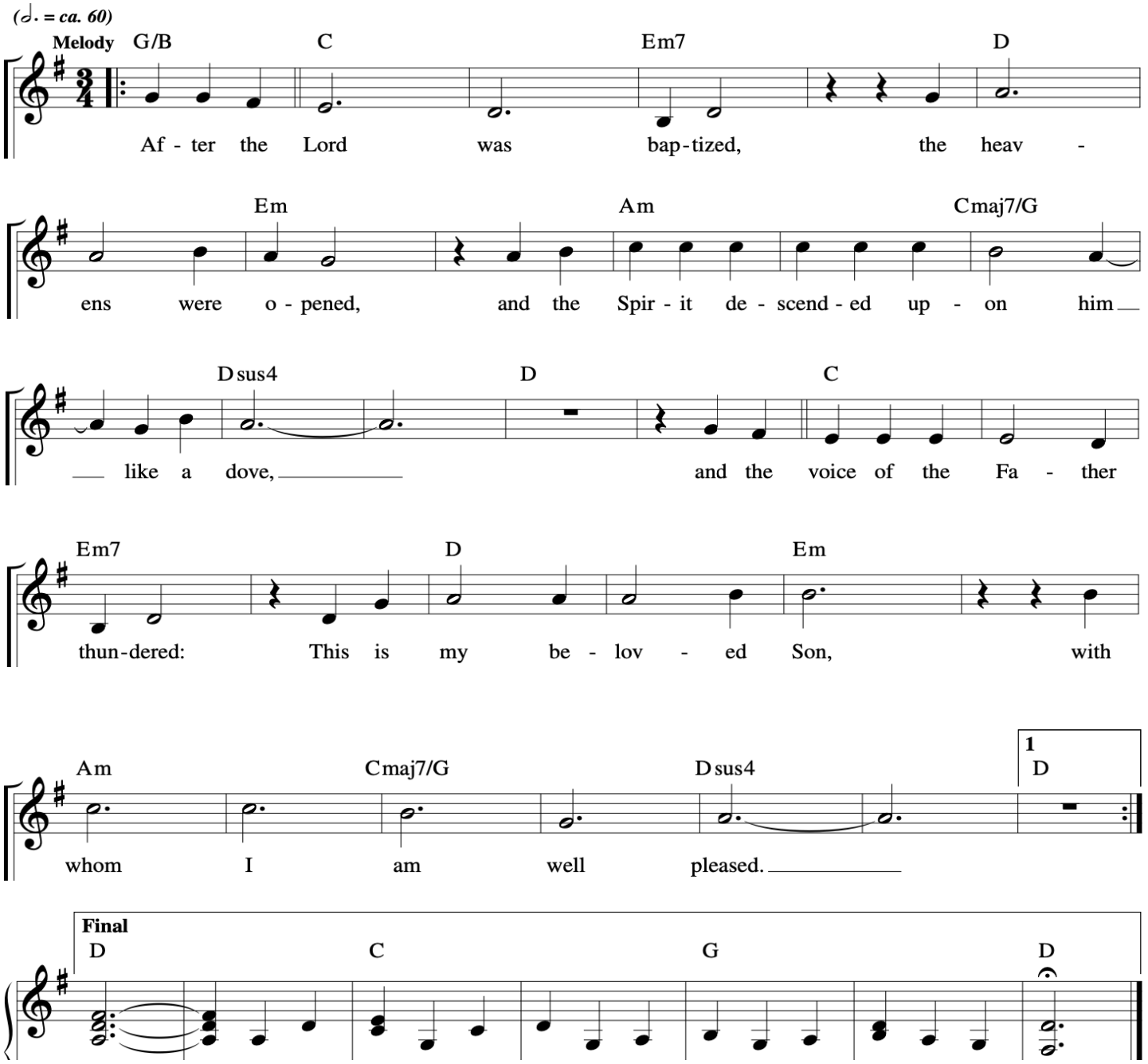

Music © 2020, Steve Angrisano, Sarah Hart, and Curtis Stephan

Psalm 29

The Lord will bless his people with peace

Francesca LaRosa

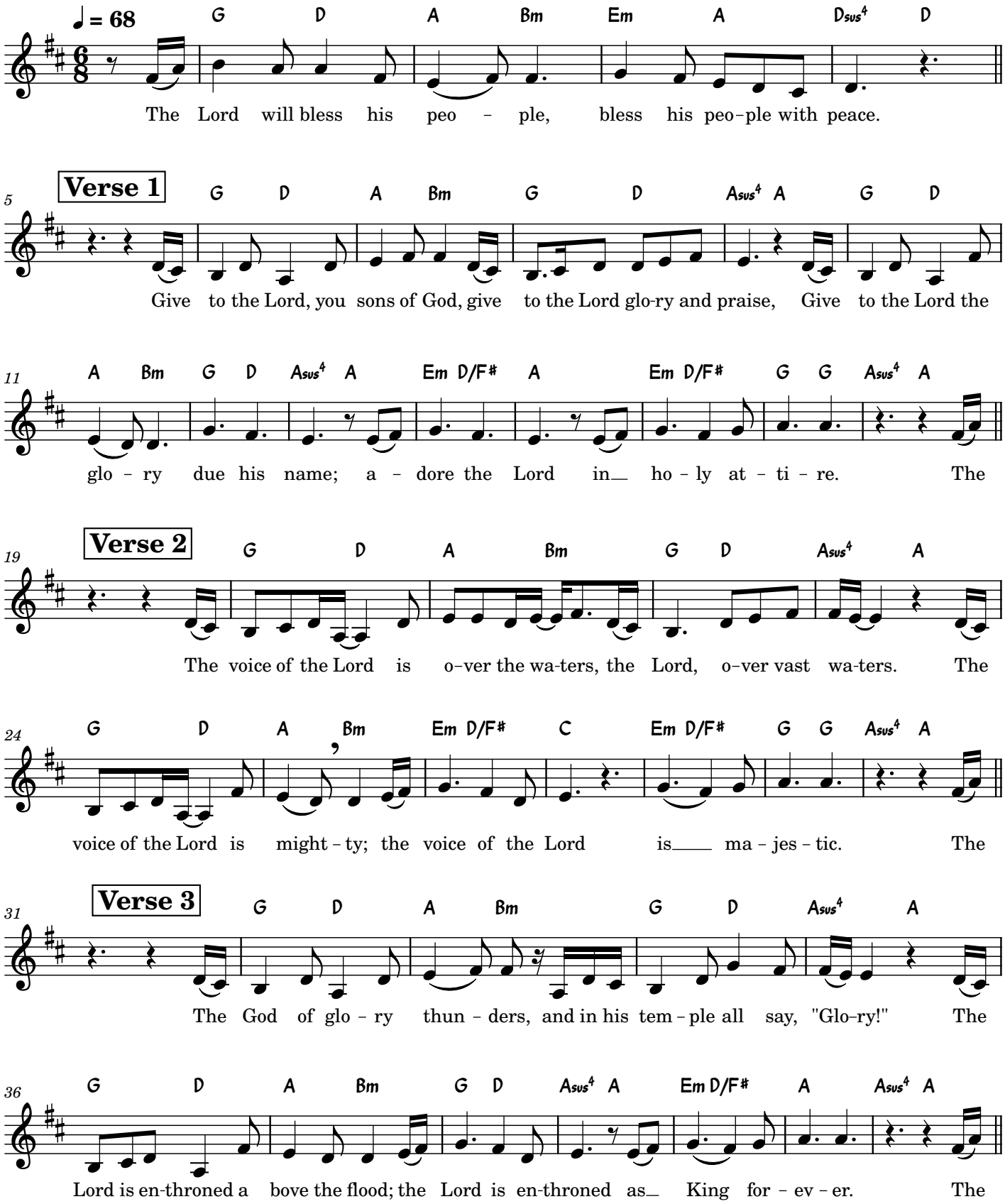

Gospel Acclamation

Josh Blakesley and Leland G. "Grae" McCullough
SP2026

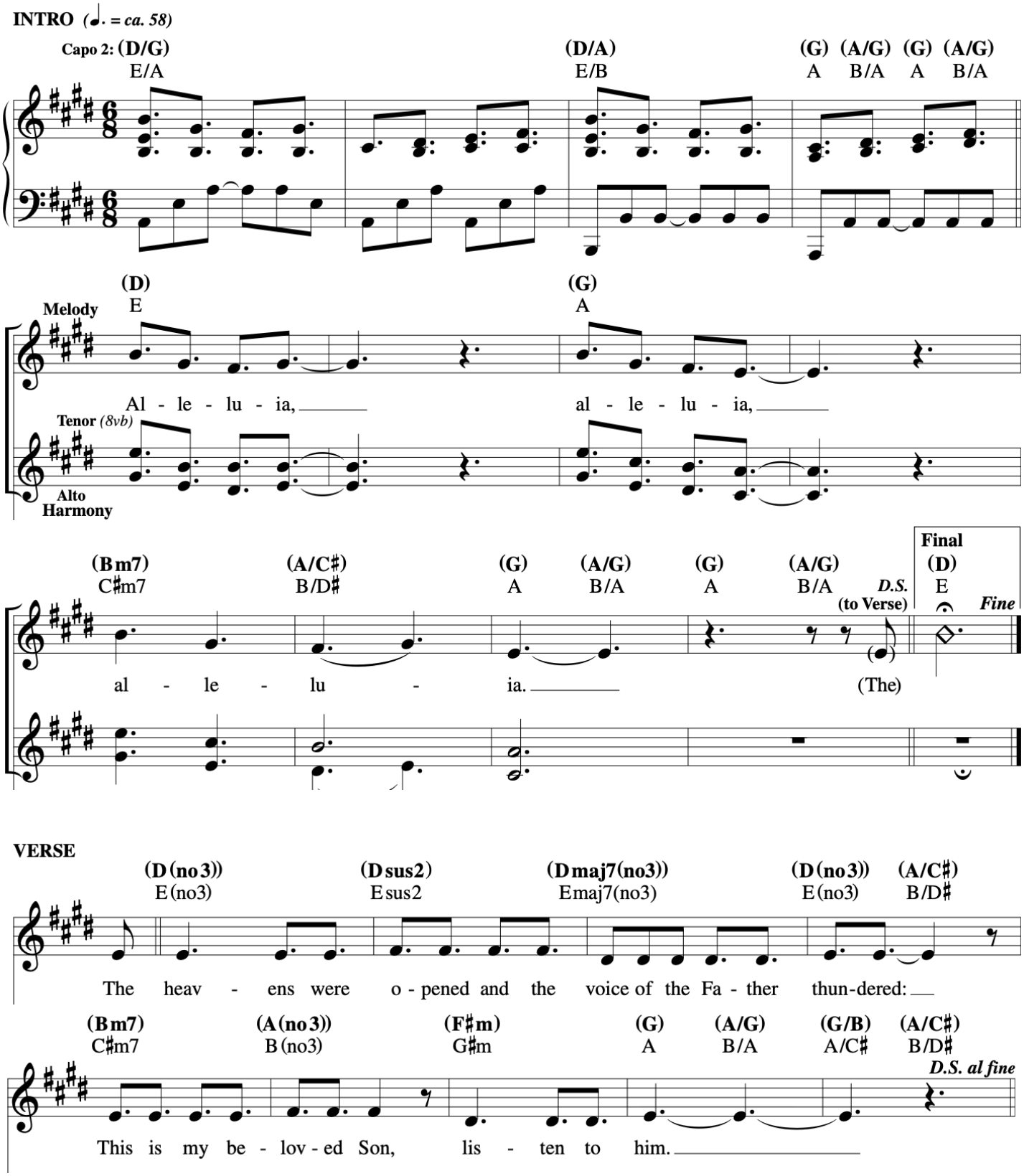

Flow River Flow

REFRAIN *(♩ = ca. 96)*

D E/D A D G

(a tempo)

Melody

Flow riv - er ___ flow, flow o - ver me. O liv - ing

Harmony

(a tempo)

E7/G♯ A F♯m G A F♯m Bm

wa - ter, poured out for free; O liv - ing wa - ter, ___

G A D | **1-3** G **to Verses** | **Final** G D

rit. *Fine*

flow o - ver me. ___ ___

rit.

VERSES

Bm G D F♯

1. You will be mine and I will be your God,
2. The blind shall see, the mute shall find a voice,
3. Who - ev - er drinks the wa - ter I will give

Bm Em7 F♯m G A Bm

1. for I will wash you clean. ___ And a new
2. the lame shall leap for joy. ___ Riv - ers will
3. will nev - er thirst a - gain. ___ The drink I

Text: Based on Ezekiel 11:19, 20; Isaiah 35:1–6; John 4:7–15; Bob Hurd, b. 1950.
Music: Bob Hurd; harm. by Craig S. Kingsbury, b. 1952.
Text and music © 1986, 1987, Bob Hurd. Published by OCP. All rights reserved.

FLOW RIVER FLOW, cont. (2)

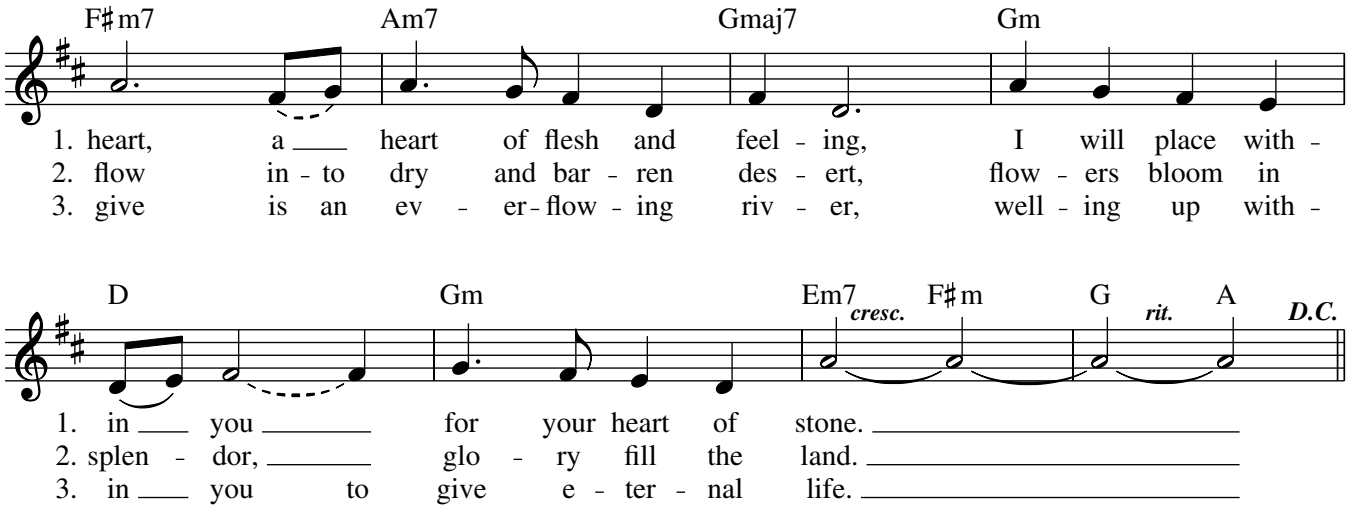

Edition #90651

Communion Antiphon

35 – The Baptism of the Lord

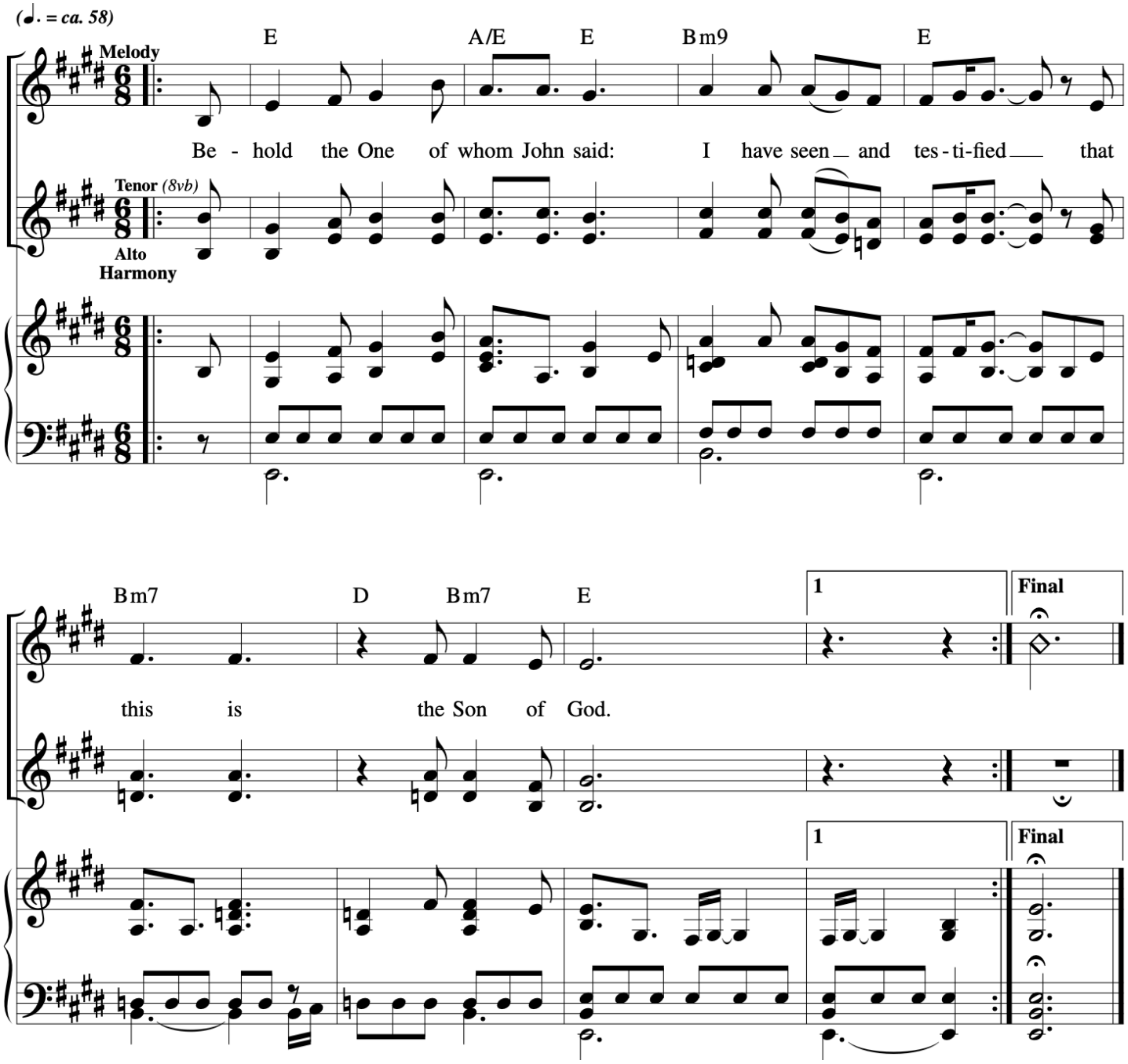

Music © 2020, Steve Angrisano, Sarah Hart, and Curtis Stephan

Spirit and Grace

VERSES *Lyrical flow (♩ = ca. 104)*

D F♯m Gadd9 A6 Bm G

mp

1. Spir - it and grace, here in this meal; you are the
2. Spir - it and grace, here in this meal; you are the
3. Spir - it and grace, here in this place; you are the
4. Spir - it of God, send - ing us forth; we spread your

D/F♯ Gadd9 Asus4 A D F♯m

1. wind that breathes through the field. Gath - er the wheat and
2. life that flows through the vine. Gath - er this drink and
3. light that shines in this space. Gath - er your peo - ple and
4. wis - dom through - out all the earth. Gath - er the na - tions and

Gadd9 A6 Bm Bm/A G D/F♯ Emadd9 Em/A D

1. form us in Christ. Come, be our source and breath of life.
2. form us in Christ. Come, be our source and blood of life.
3. form us in Christ. Come, be the heart - beat of our lives.
4. form us in Christ. Come, be the pres - ence in our lives.

REFRAIN

[D] Bm F♯m G D Gadd9 D/F♯

mf

In the bread, blessed, bro - ken and shared, Christ is our life, whose

E9 Asus4 A F♯/A♯ Bm F♯m/A Bm D/F♯

pres - ence we bear. Come, O Spir - it, make your grace re - vealed

Gadd9 Emadd9 Em/A D Em/D D Em/D *D.C.* **Final** D

mp

in this ho - ly meal.

Text and music: Ricky Manalo, CSP, b. 1965, © 2006, Ricky Manalo, CSP. Published by OCP. All rights reserved.

30101431
Edition #30101431

Holy Spirit, Come To Me

Julie Hoy

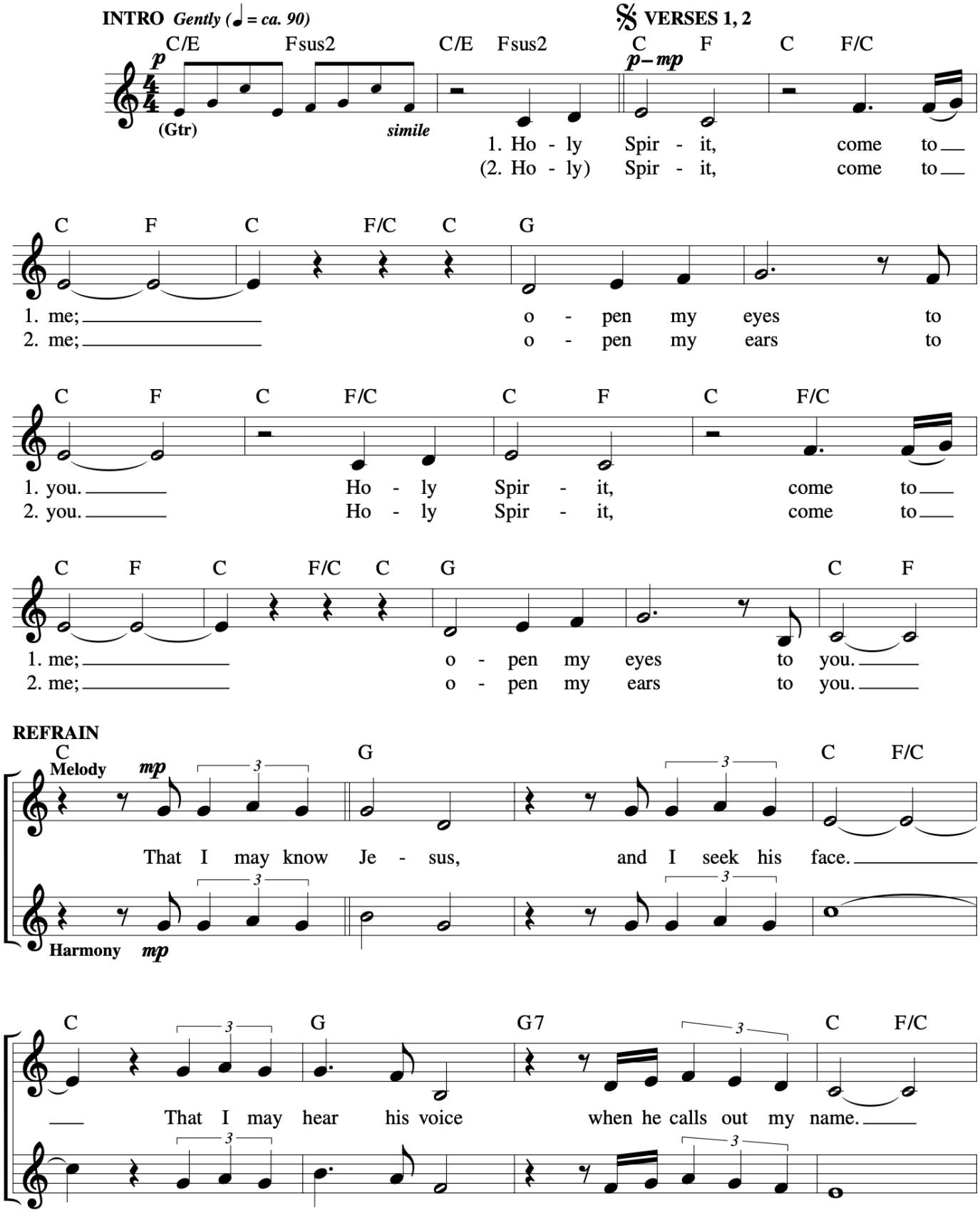

Holy Spirit, Come To Me

Julie Hoy

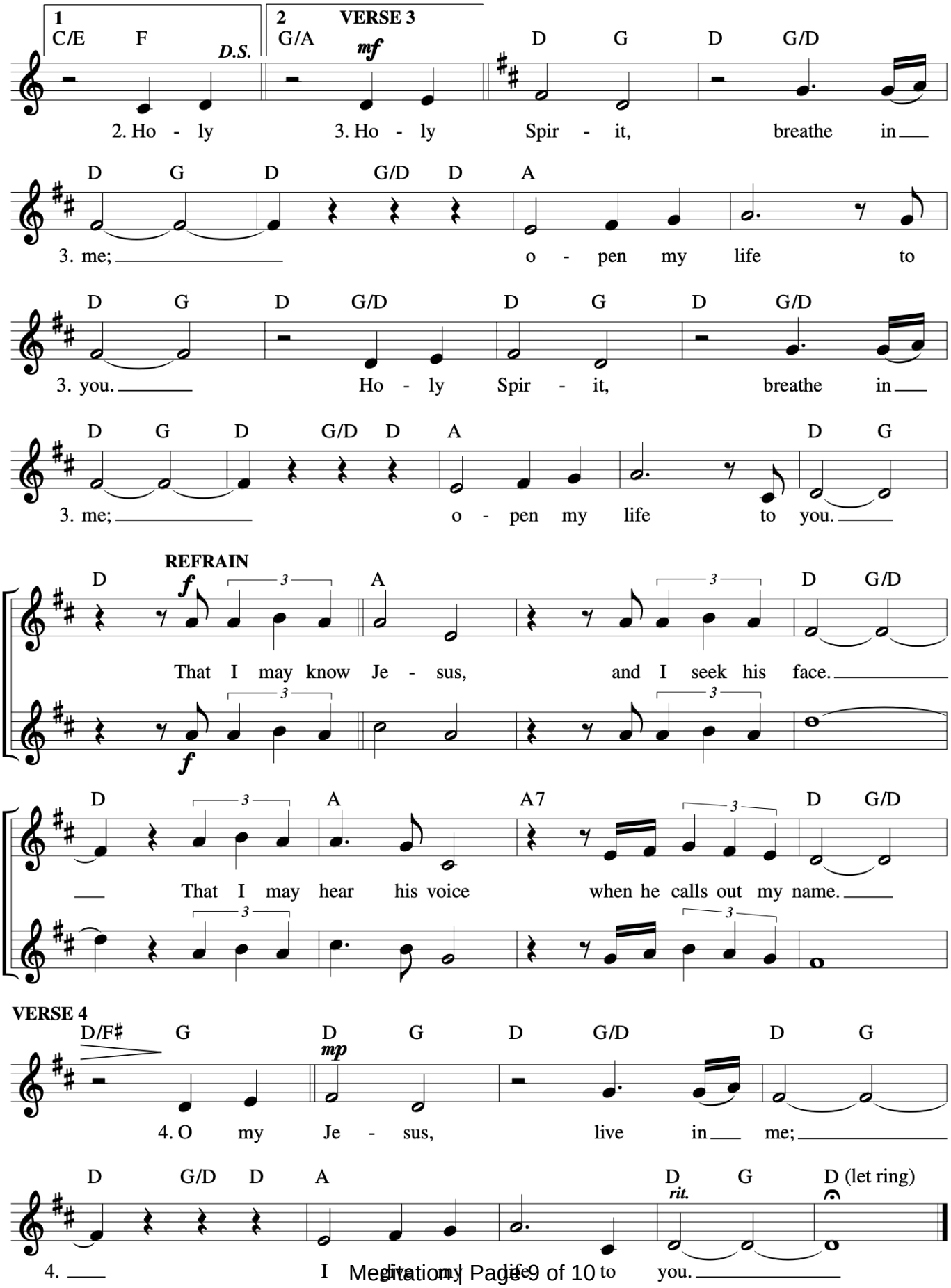

Spirit of Peace

The Baptism of the Lord
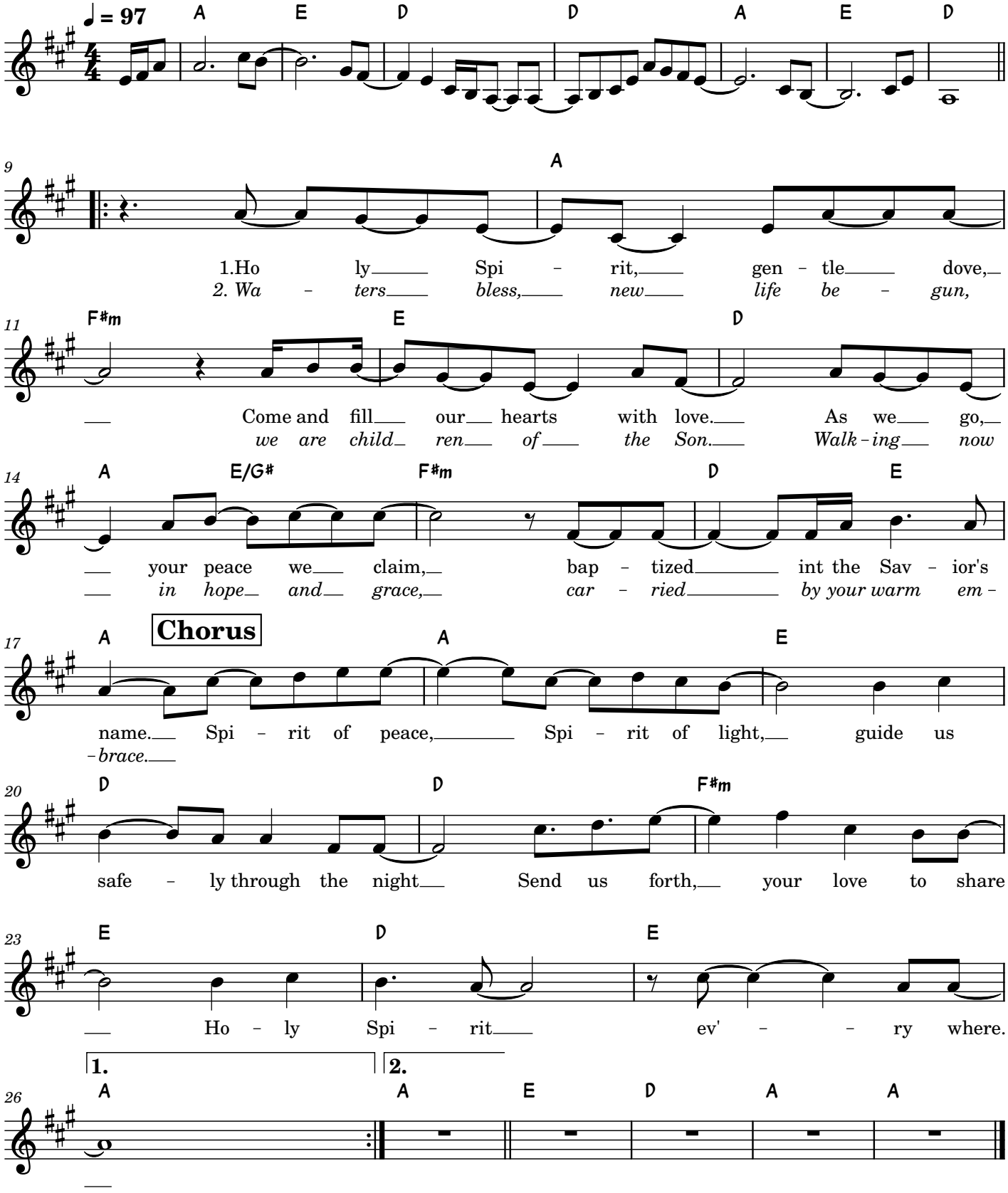
SUNO AI x Jim Ngo