The Most Holy Trinity

Entrance Antiphon

Music © 2020, Steve Angrisano, Sarah Hart, and Curtis Stephan

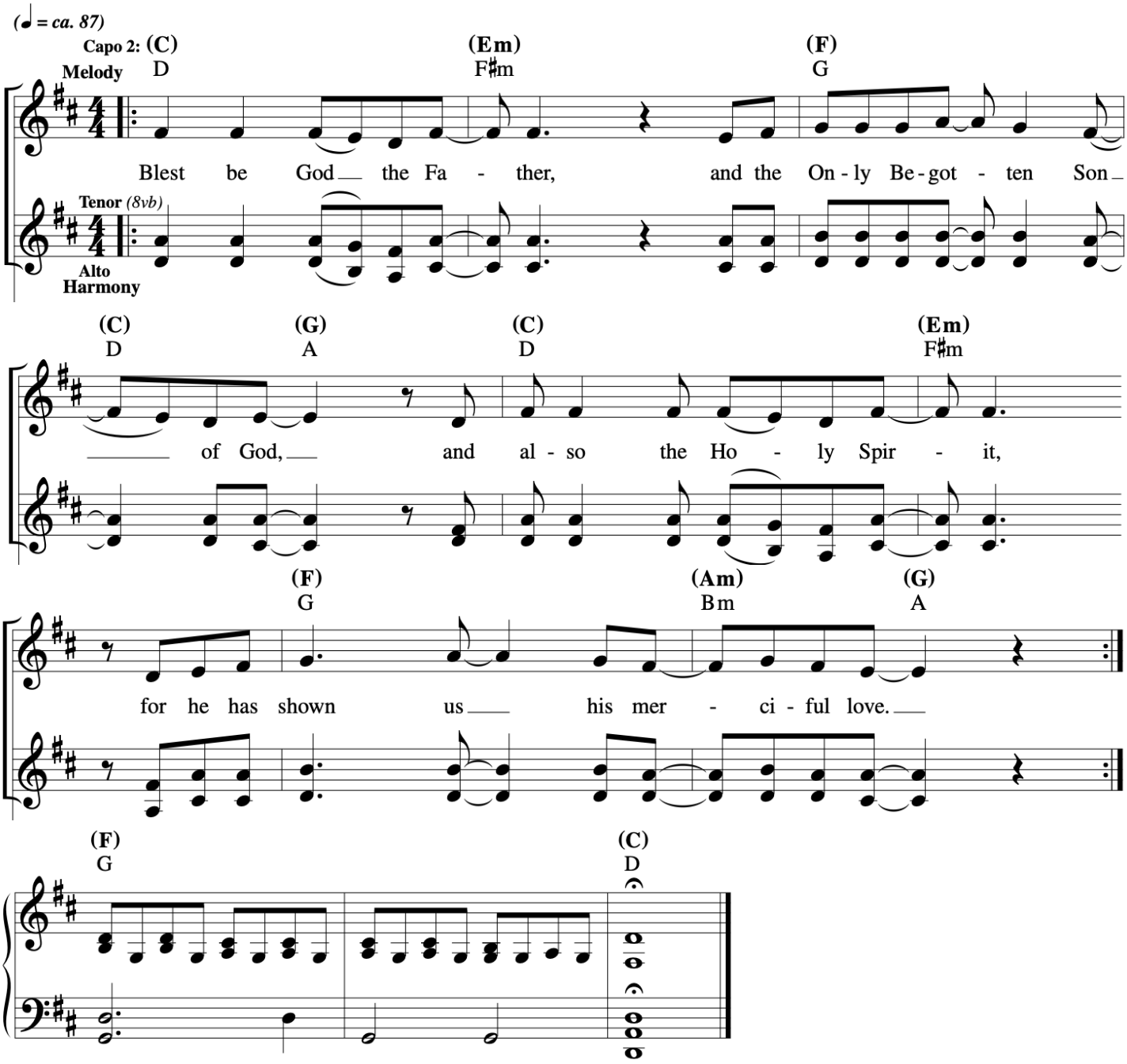

The Most Holy Trinity

Responsorial Psalm: Psalm 33:4–5, 6, 9, 18–19, 20, 22 (165)

Response: *(Organ/SATB)*

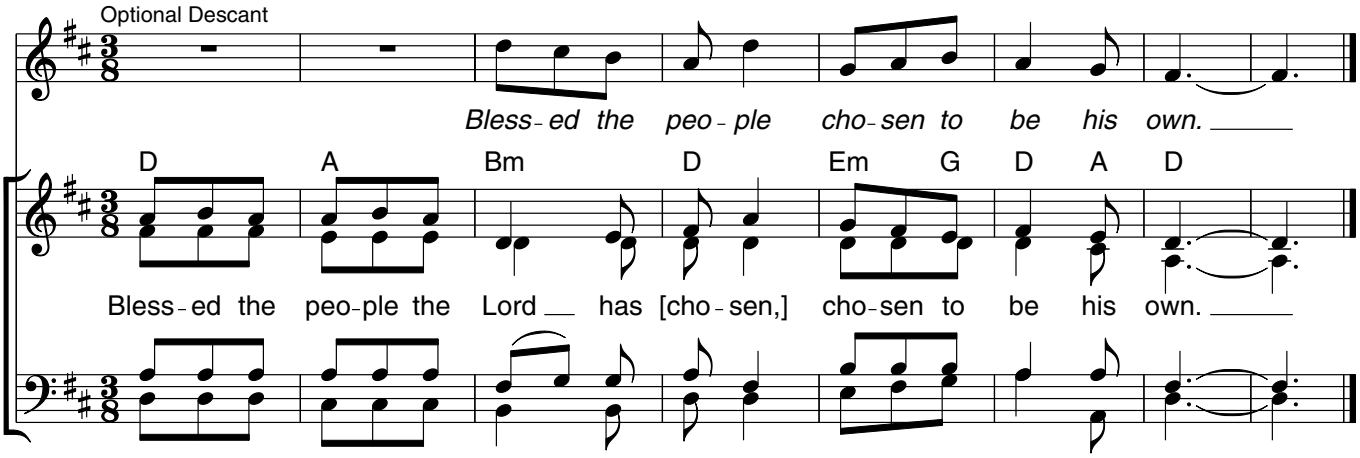

Verses: *(Cantor or SATB)*

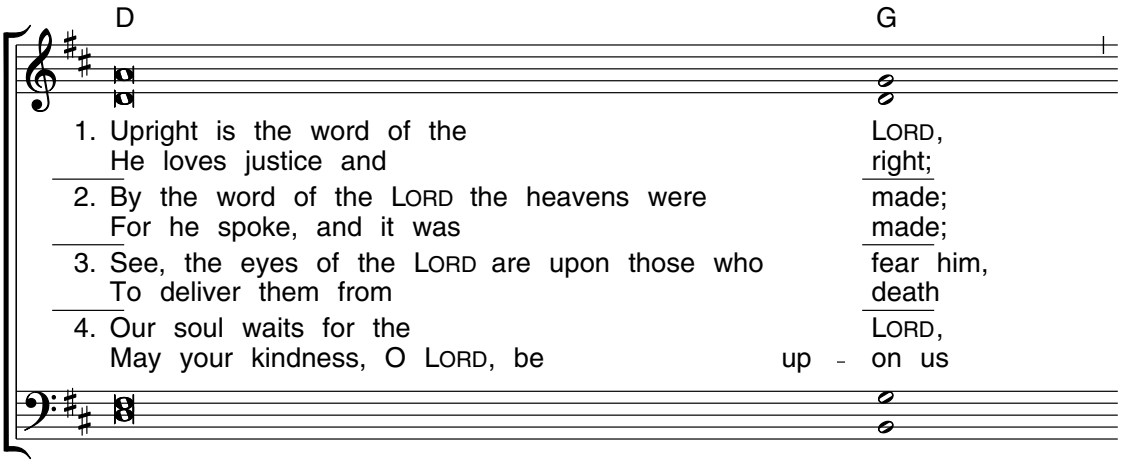

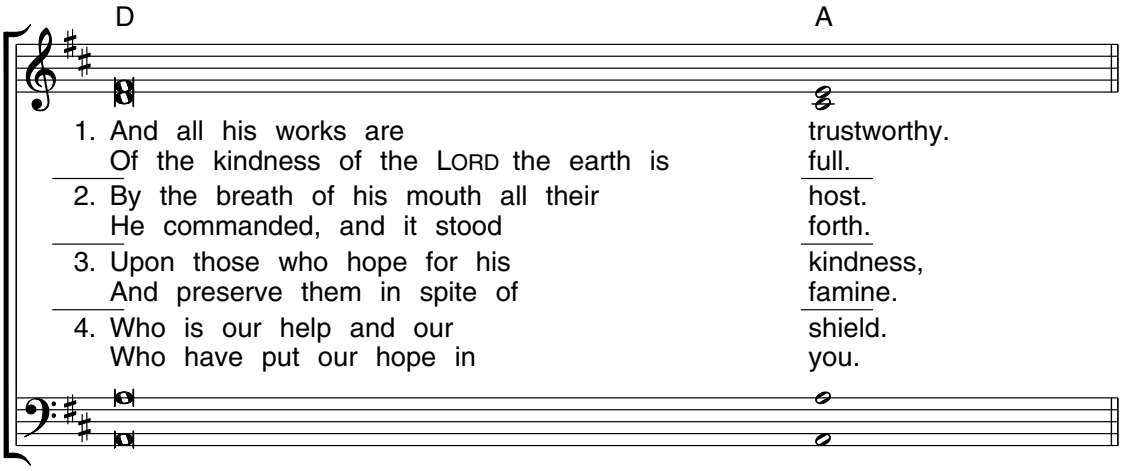

Edition #30131201

The Most Holy Trinity - Gospel Acclamation

Music: Mass of the Desert; © 2011, 2016, Tom Booth.

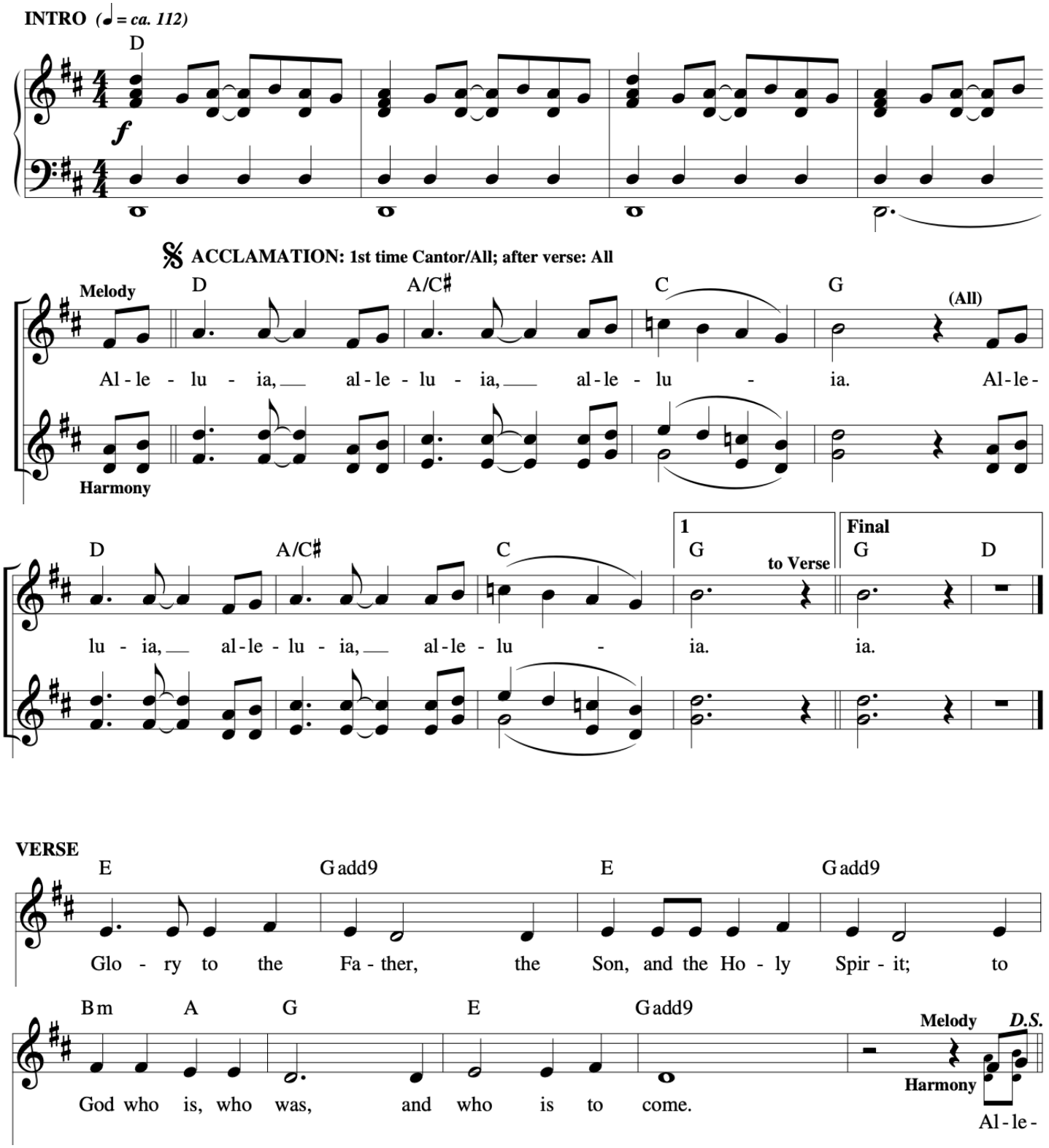

Offertory

TURN TO ME

REFRAIN *Gently, Andante (♩ = ca. 108)*

Capo 4: **(C2)** E2 **(G6/B)** B6/D♯ **(Gm6/B♭)** Bm6/D **(A)** C♯ **(Dm)** F♯m

mf Turn to me, O turn and be saved, says the Lord, for

(Dm7/C) F♯m7/E **(Esus4/B)** G♯sus4/D♯ **(E)** G♯ **(Am)** C♯m **(C/G)** E/B

I am God; there is no oth - er, none be -

(F) A **(D7/F♯)** F♯7/A♯ **(G)** B **(G7)** B7 **(C)** E **(F)** A

side me. I call your name.

(Am) C♯m **(Em)** G♯m **1-3 to Verses** **(G7)** B7 *dim.* *mp* **Final** **(G7)** B7 *rit.* **(C)** E *Fine*

VERSE 1

(C) E **(Em/B)** G♯m/D♯ **(Am)** C♯m **(C/G)** E/B **(F)** A

mp 1. I am God, who com - forts you; who are

(C/G) E/B **(G)** B **(G7)** B7 **(Am)** C♯m **(Em)** G♯m

1. you to be a - fraid of flesh that fades, is

(Am) C♯m **(C/G)** E/B **(F)** A **(D7/F♯)** F♯7/A♯ **(G)** B **(G7)** B7 *cresc.* *D.C.*

1. made like the grass of the field, soon to with - er.

Text: Based on Isaiah 45:22–23; 51:12, 4, 6; John Foley, S.J., b. 1939.
Music: John Foley, S.J.
Text and music © 1975, 1978, 1979, John B. Foley, S.J., and OCP. All rights reserved.

22541-Z2
Edition #92034

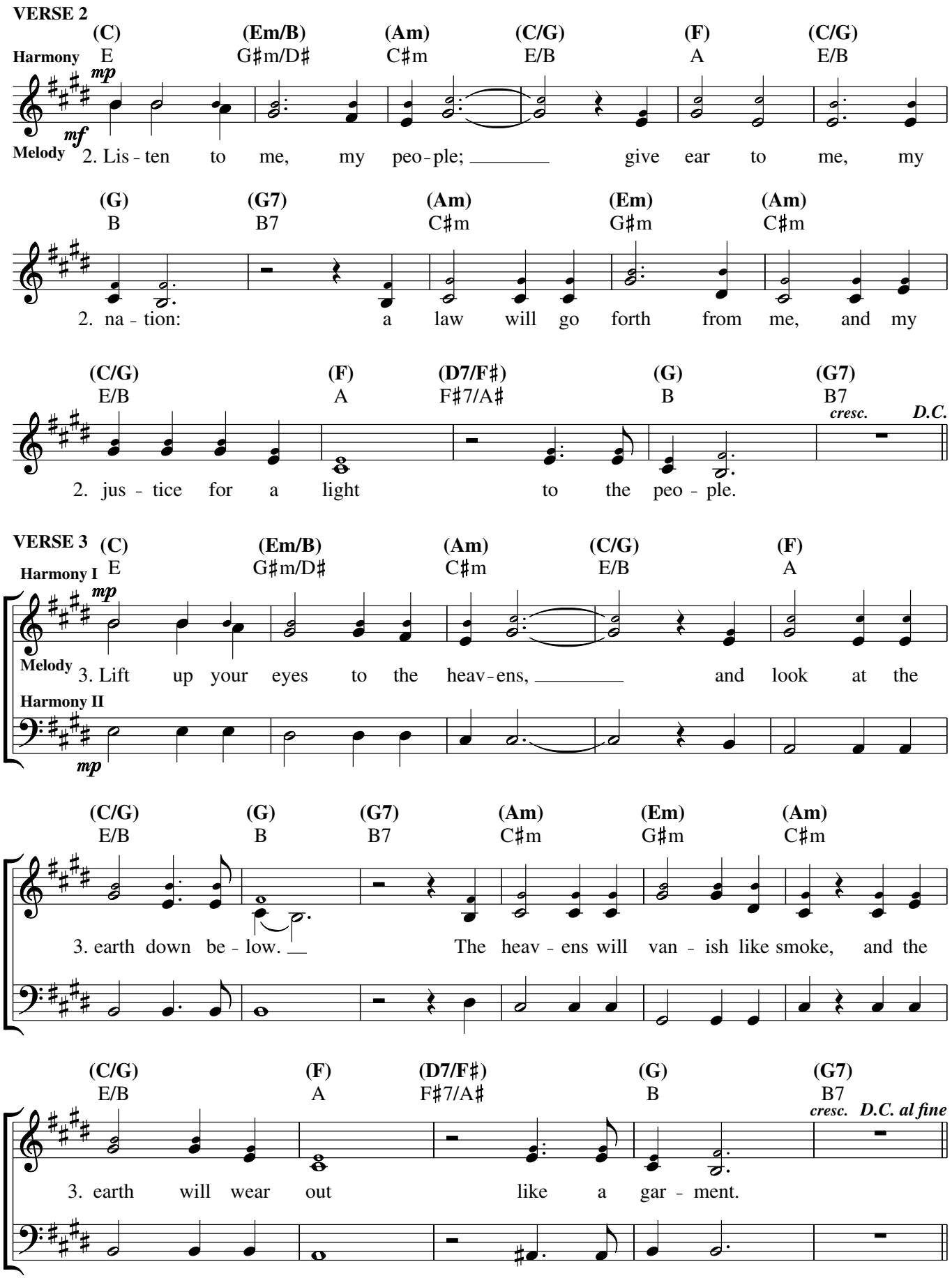
VERSE 2
(C) (Em/B) (Am) (C/G) (F) (C/G)
Harmony E G♯m/D♯ C♯m E/B A E/B
mp
mf
Melody 2. Lis - ten to me, my peo - ple; give ear to me, my
(G) (G7) (Am) (Em) (Am)
B B7 C♯m G♯m C♯m
2. na - tion: a law will go forth from me, and my
(C/G) (F) (D7/F♯) (G) (G7)
E/B A F♯7/A♯ B B7
cresc. D.C.
2. jus - tice for a light to the peo - ple.
VERSE 3
(C) (Em/B) (Am) (C/G) (F)
Harmony I E G♯m/D♯ C♯m E/B A
mp
Melody 3. Lift up your eyes to the heav - ens, and look at the
Harmony II
mp
(C/G) (G) (G7) (Am) (Em) (Am)
E/B B B7 C♯m G♯m C♯m
3. earth down be - low. The heav - ens will van - ish like smoke, and the
(C/G) (F) (D7/F♯) (G) (G7)
E/B A F♯7/A♯ B B7
cresc. D.C. al fine
3. earth will wear out like a gar - ment.

The Most Holy Trinity - Communion Antiphon

Music © 2020, Steve Angrisano, Sarah Hart, and Curtis Stephan

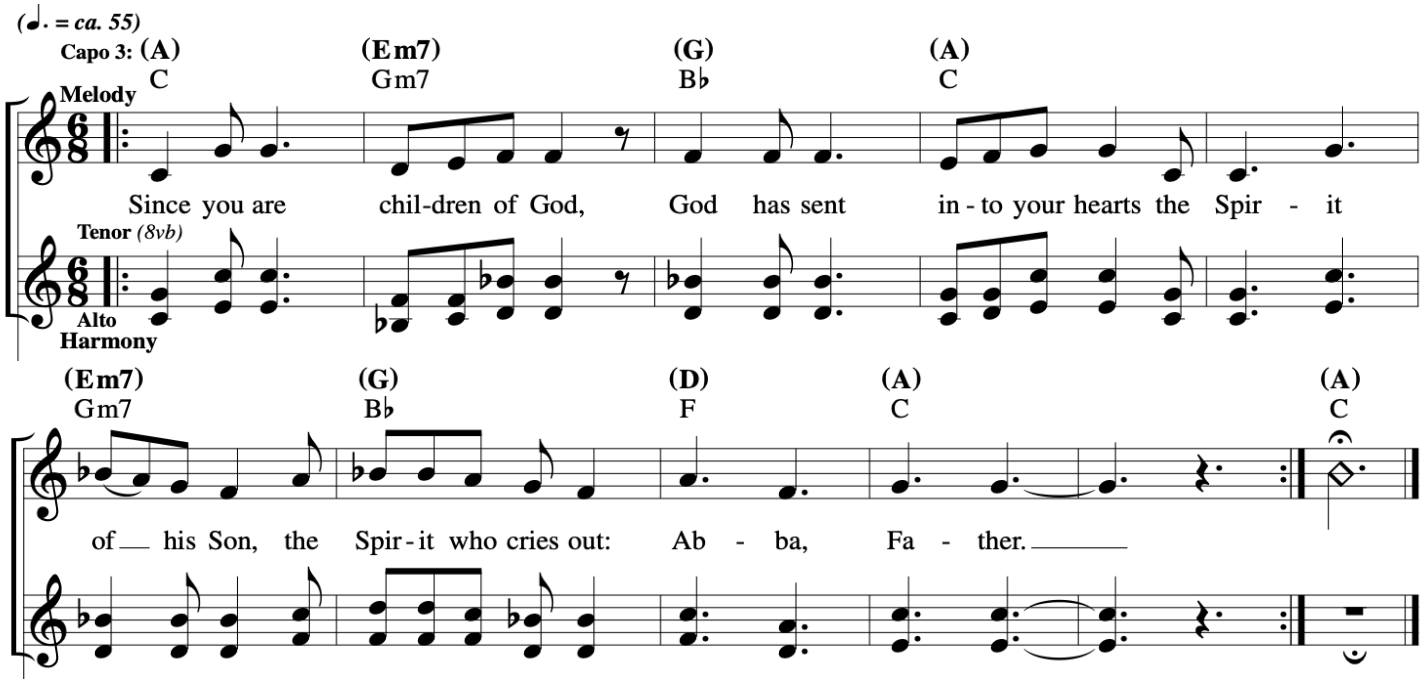

Communion 1

One Love Released

REFRAIN *Tenderly (♩ = ca. 92)*

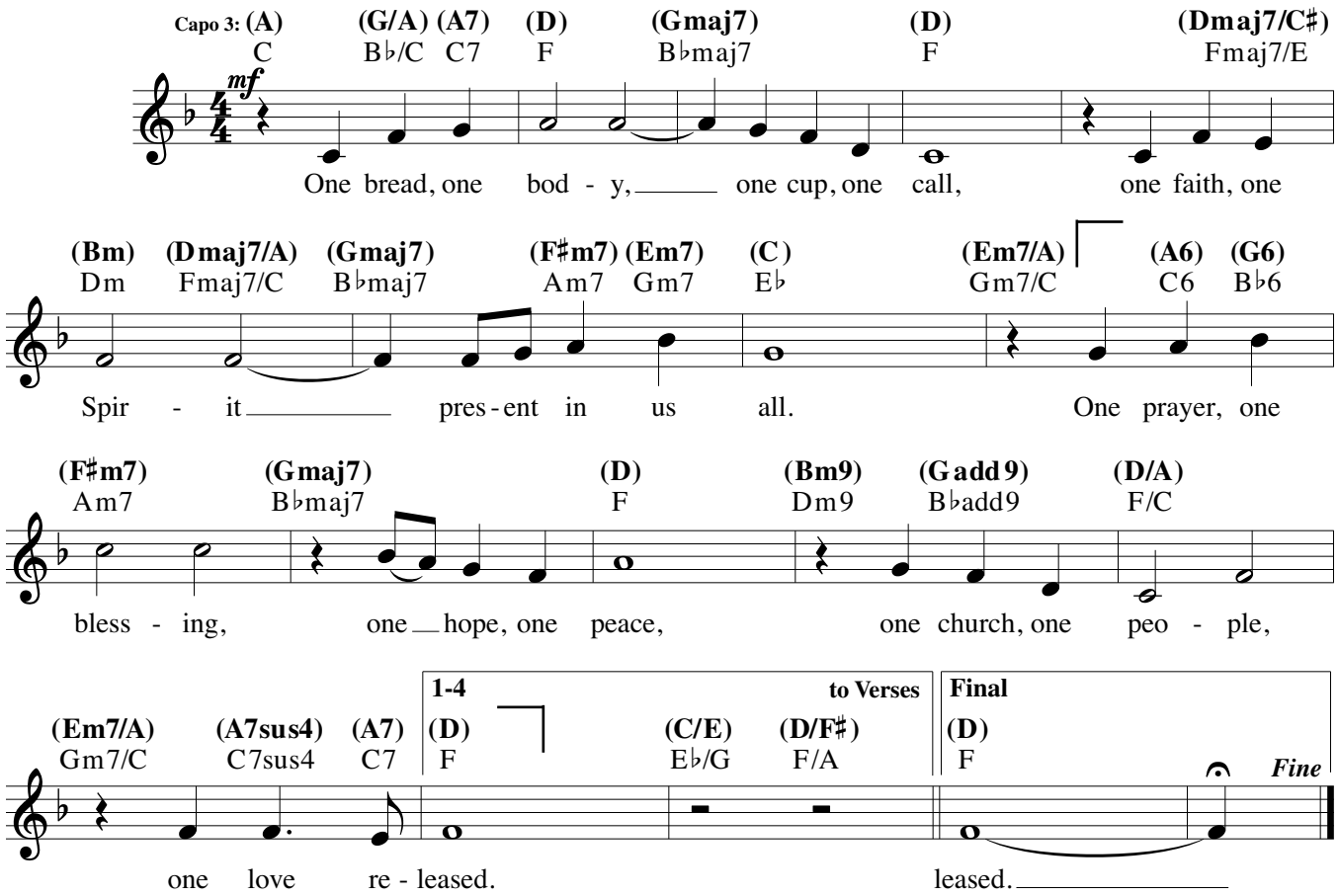

VERSES

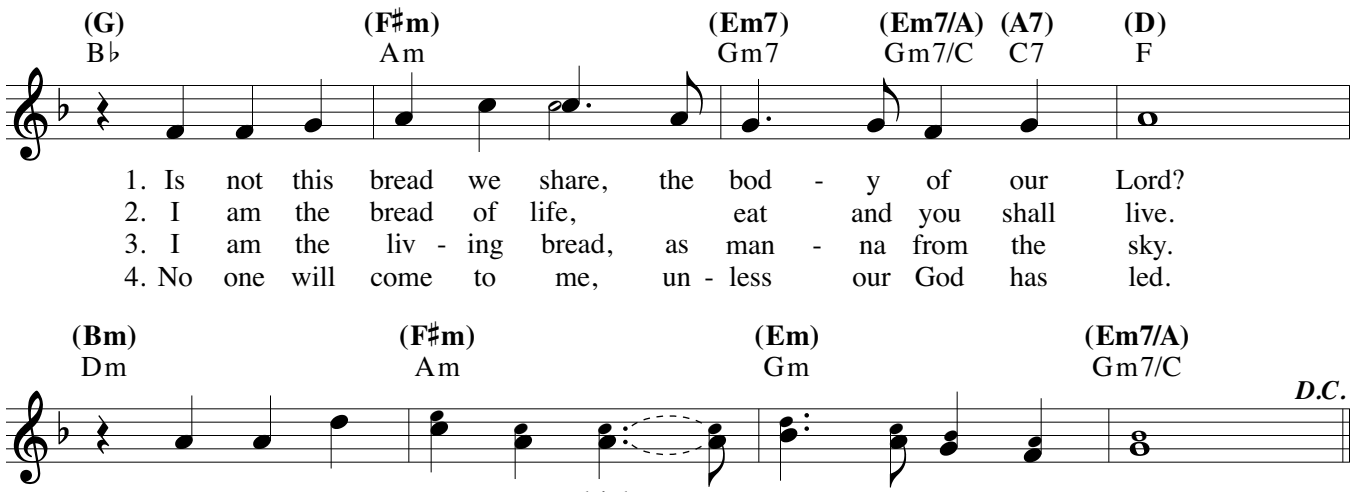

Text: Bob Frenzel, b. 1953, and Kevin Keil, ASCAP, b. 1956.
Music: Based on O WALY WALY; Bob Frenzel and Kevin Keil, ASCAP.
Text and music © 1999, 2000, Robert H. Frenzel and Kevin Keil. Published by OCP. All rights reserved.

22937-Z2
Edition #93372

Communion 2

ABBA! FATHER!

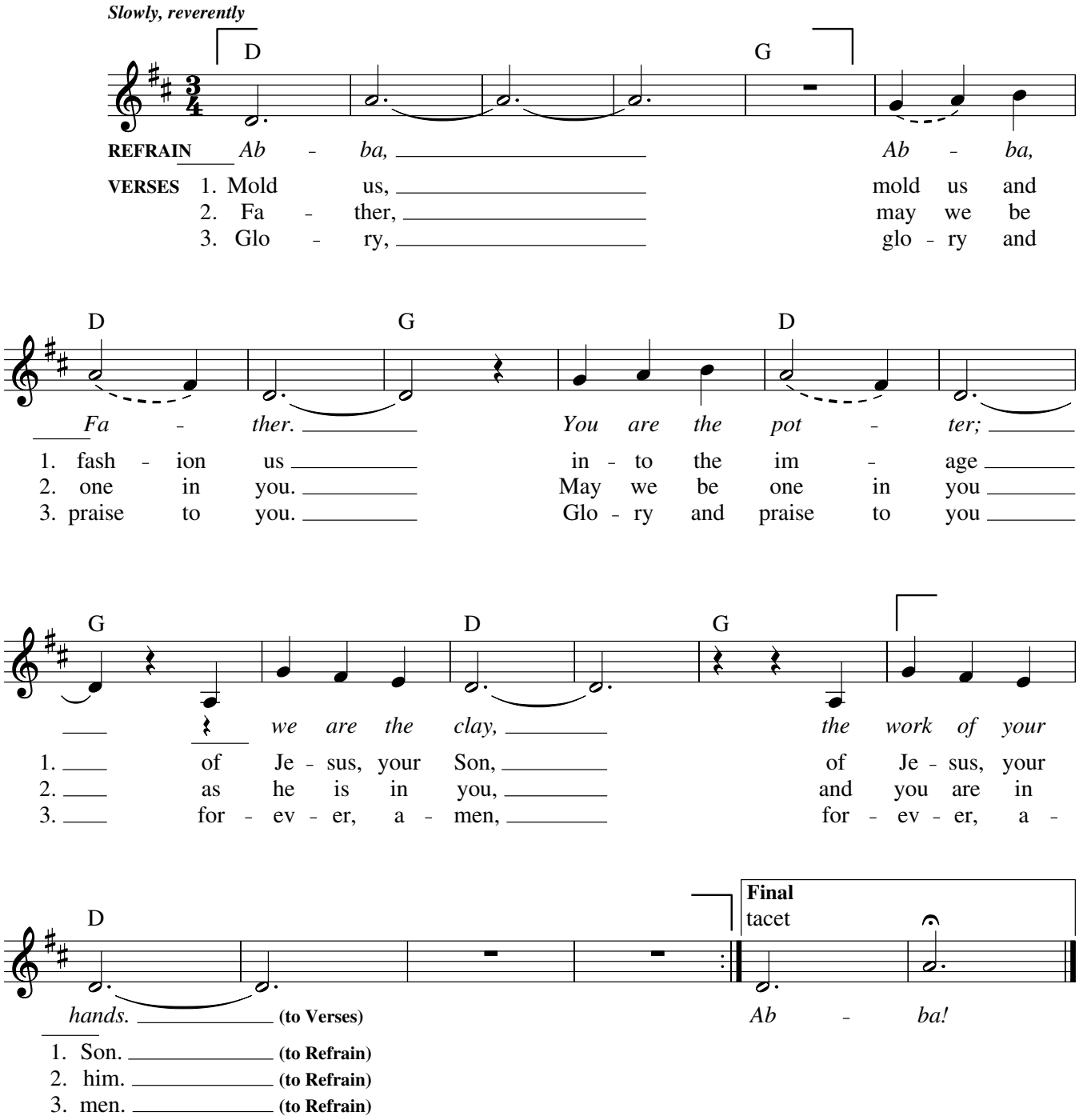

Text: Refrain based on Jeremiah 18:6; Romans 8:15; verse 1 based on Romans 8:29; verse 2 based on John 17:21; Carey Landry, b. 1944.
Music: Carey Landry.
Text and music © 1977, OCP. All rights reserved.

America the Beautiful

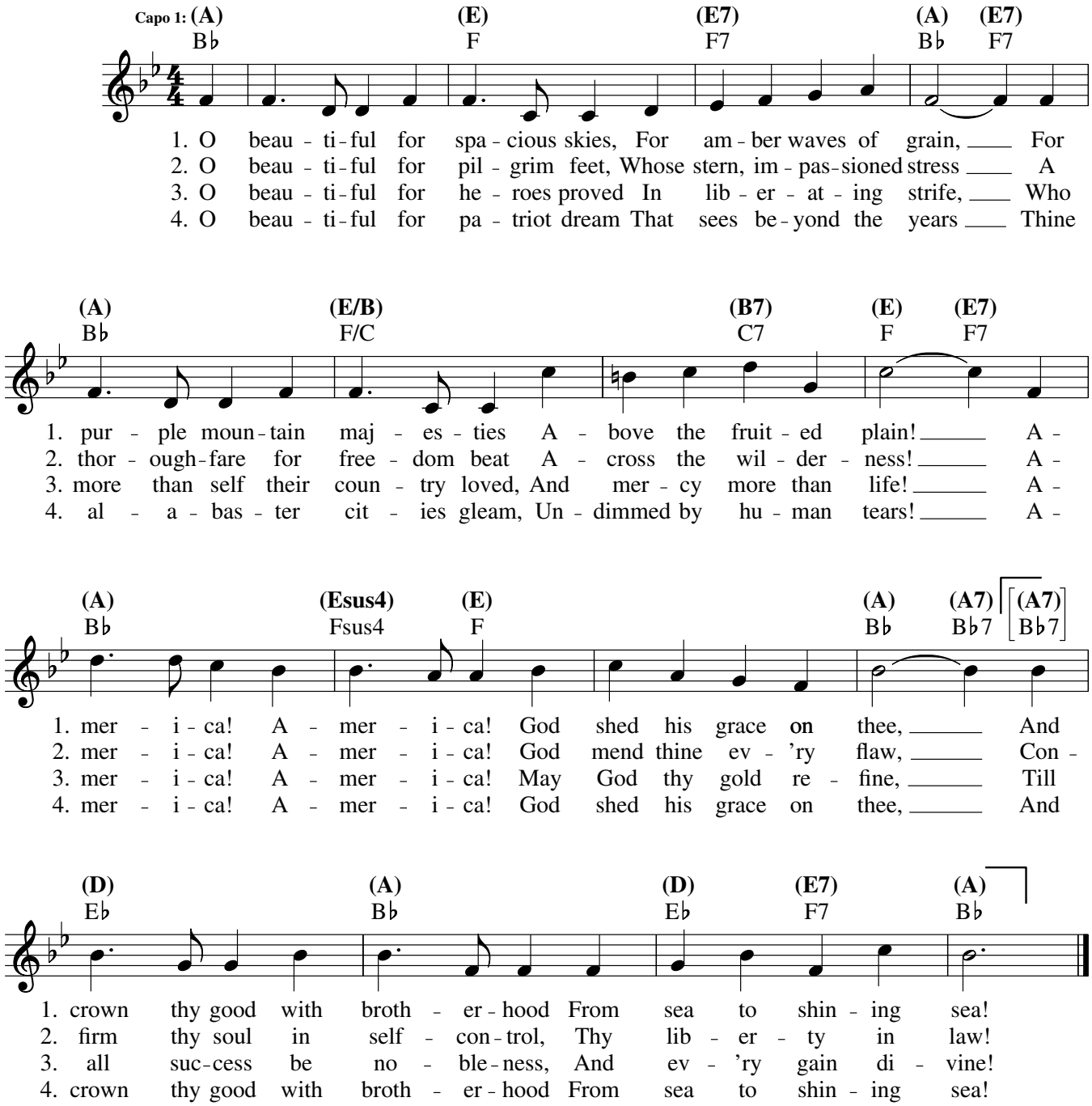

Note: When guitar and keyboard play together, keyboardists should improvise using the guitar chords above the melody.

Text: CMD; Katherine L. Bates, 1859–1929.
Music: MATERNA; Samuel A. Ward, 1848–1903; guitar acc. © 1995, OCP. All rights reserved.

22034-Z2
Edition #90245