Entrance Antiphon

Alan

4th Sunday of Advent

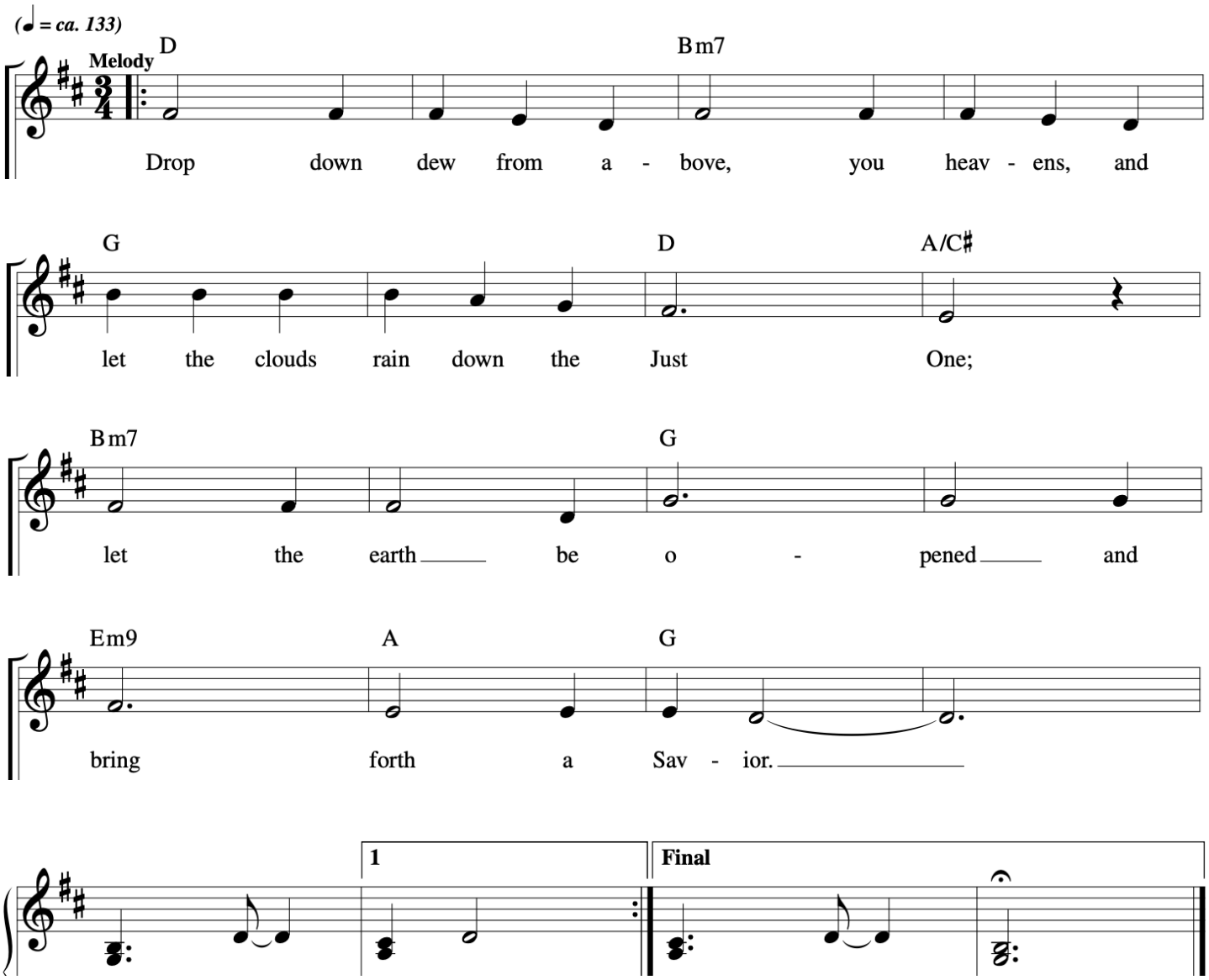

Fourth Sunday of Advent

Responsorial Psalm: Psalm 80:2–3, 15–16, 18–19 (12)

Response: *(Organ/SATB)*

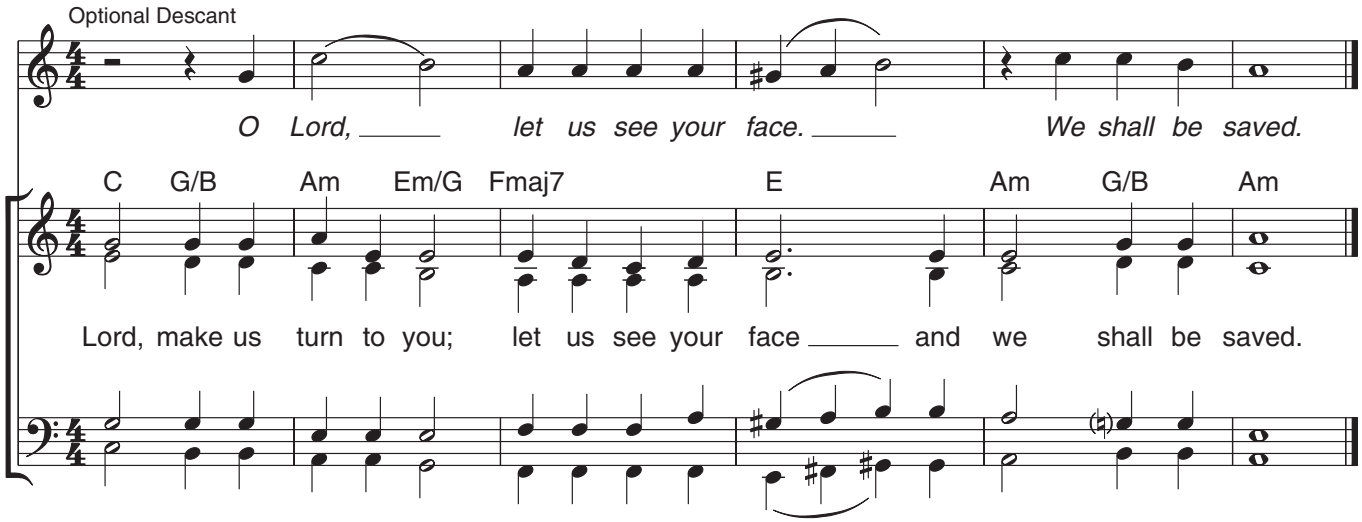

Verses: *(Cantor or SATB)*

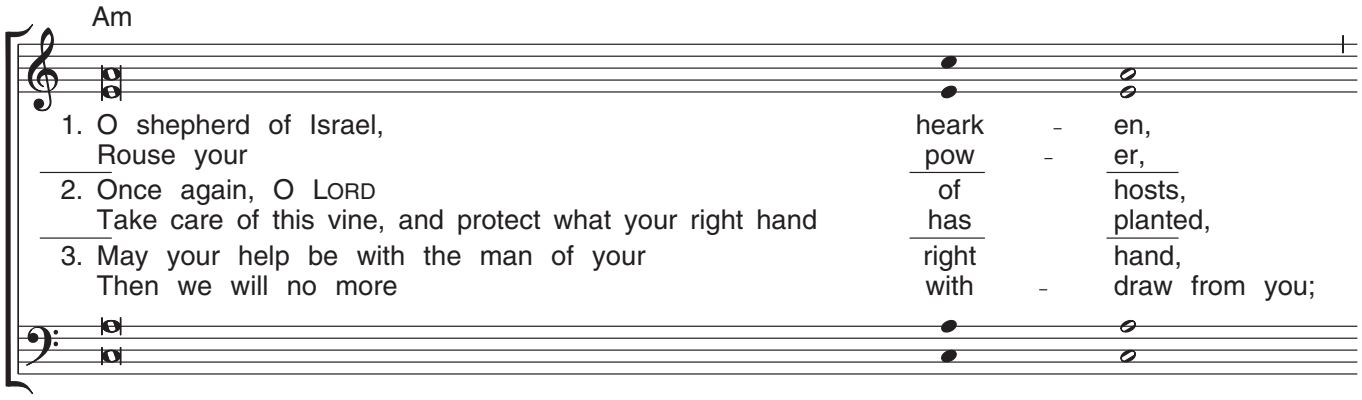

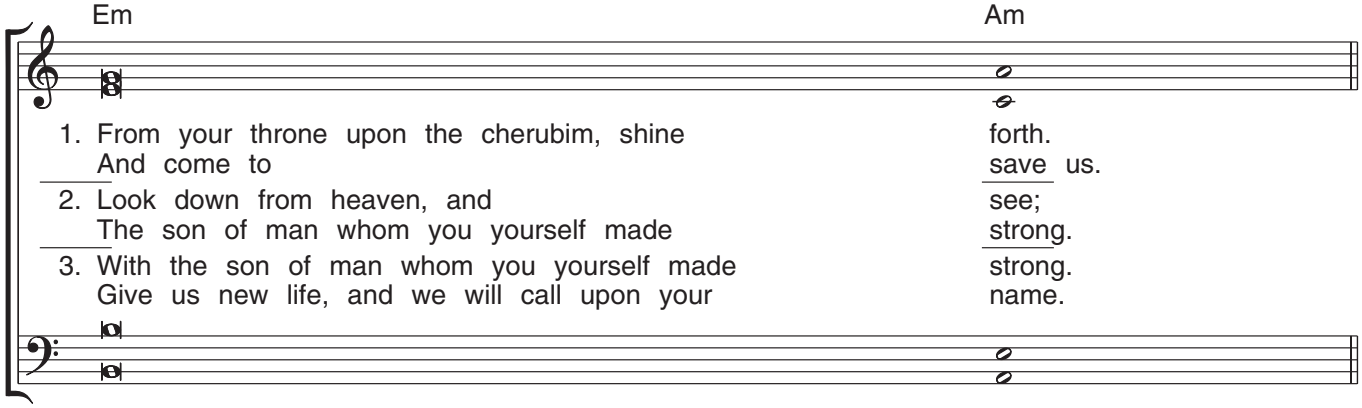

Edition #30130997

Gospel Acclamation

4th Sunday of Advent

Sarah Hart

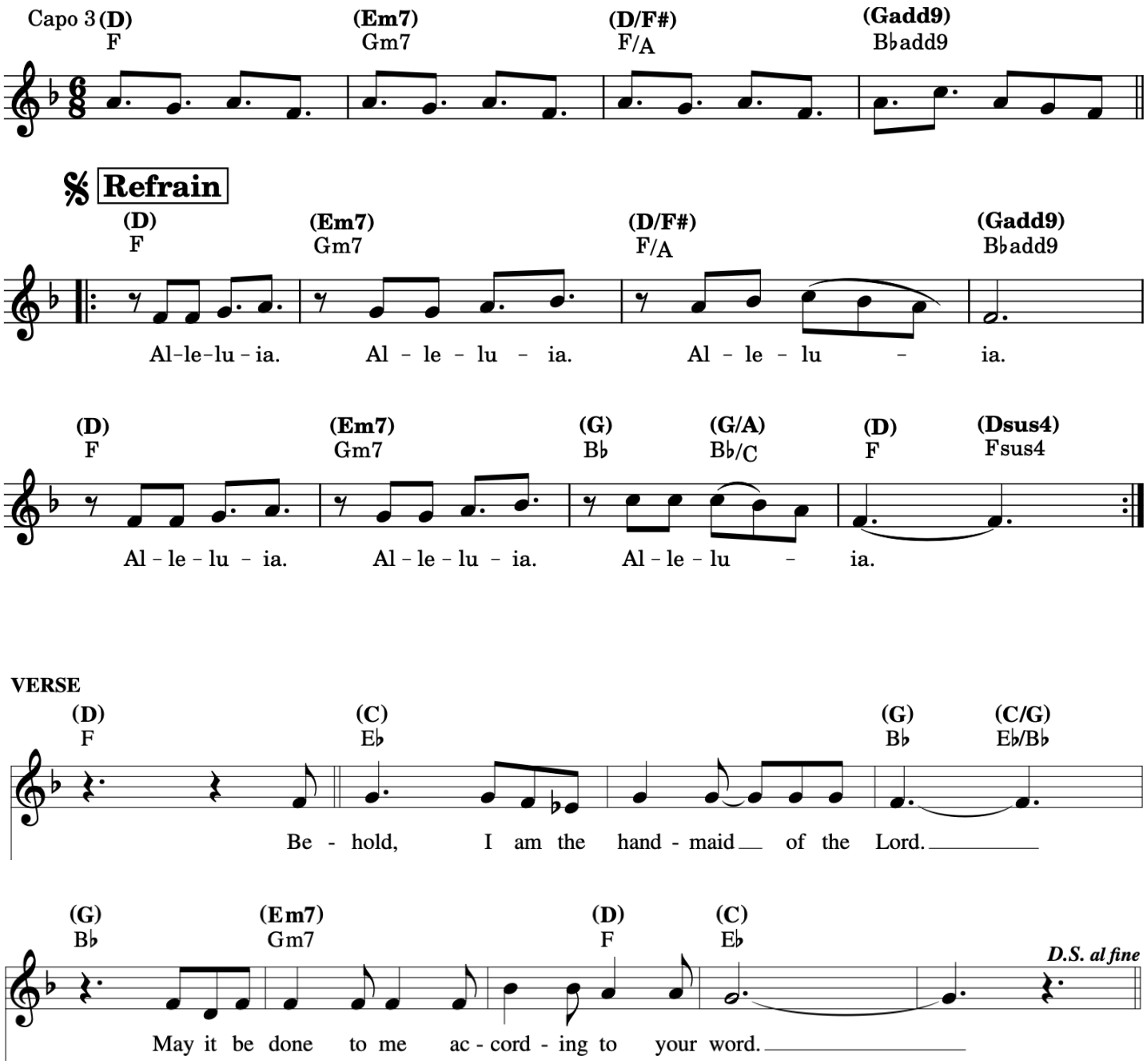

Christ, Shine in Our Lives

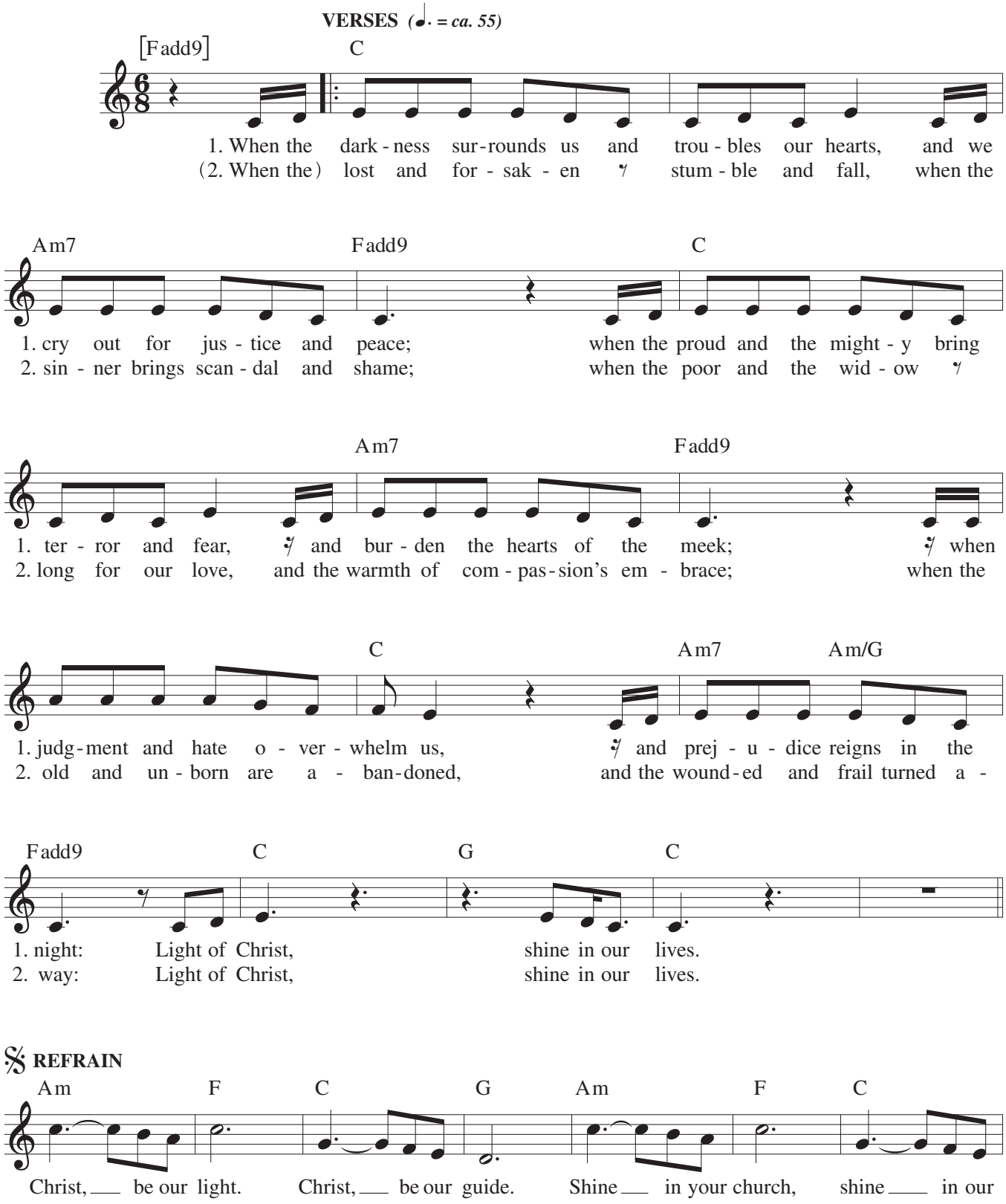

Text and music: Chris Muglia, b. 1971, © 2017, 2018, Chris Muglia. Published by Spirit & Song®, a division of OCP. All rights reserved.

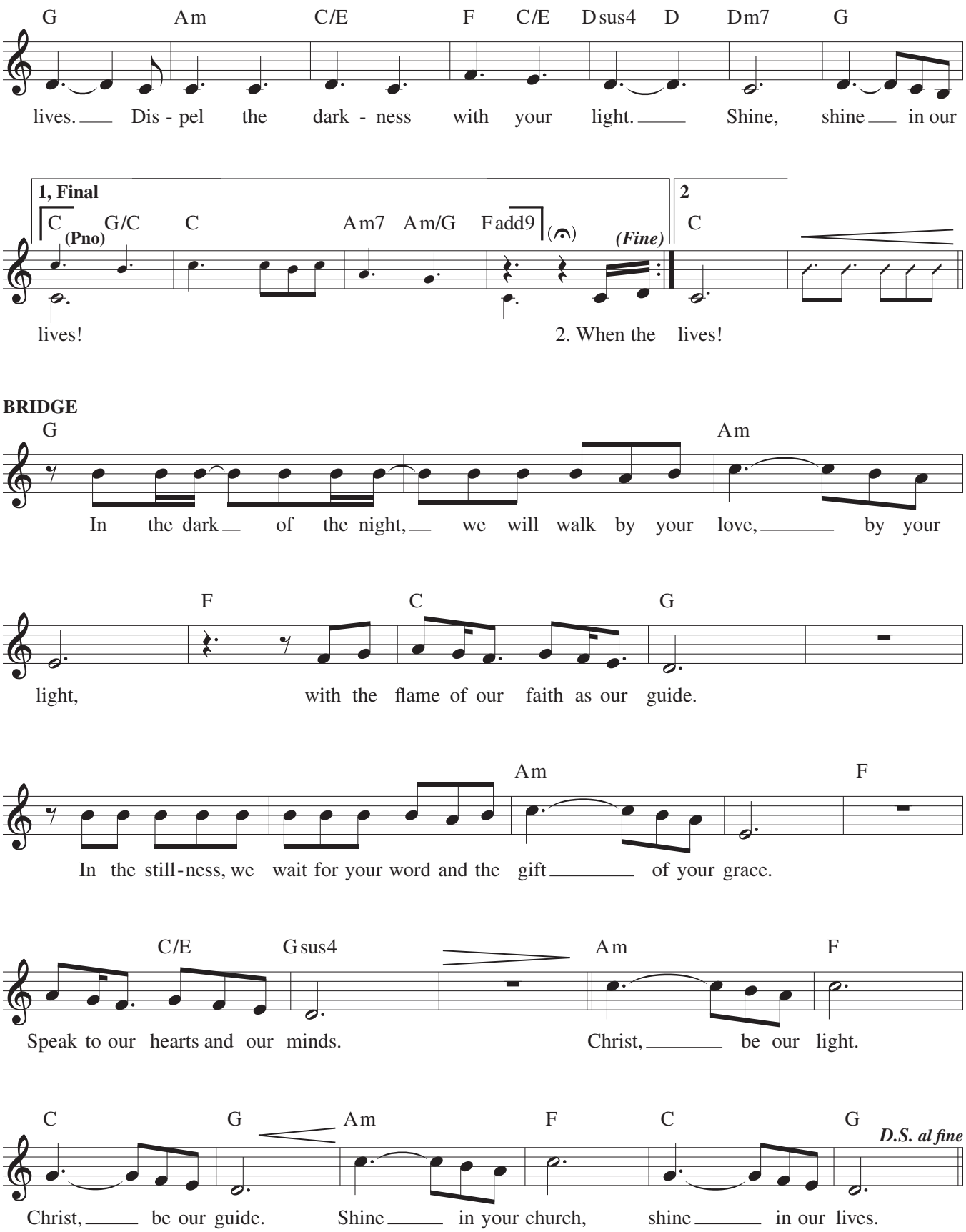
G Am C/E F C/E Dsus4 D Dm7 G
lives. Dis - pel the dark - ness with your light. Shine, shine in our
1, Final
C (Pno) G/C C Am7 Am/G Fadd9
(Fine)
2
C
lives!
2. When the lives!
BRIDGE
G Am
In the dark of the night, we will walk by your love, by your
F C G
light, with the flame of our faith as our guide.
Am F
In the still-ness, we wait for your word and the gift of your grace.
C/E Gsus4 Am F
Speak to our hearts and our minds. Christ, be our light.
C G Am F C G
D.S. al fine
Christ, be our guide. Shine in your church, shine in our lives.

Communion Antiphon

Alan

4th Sunday of Advent

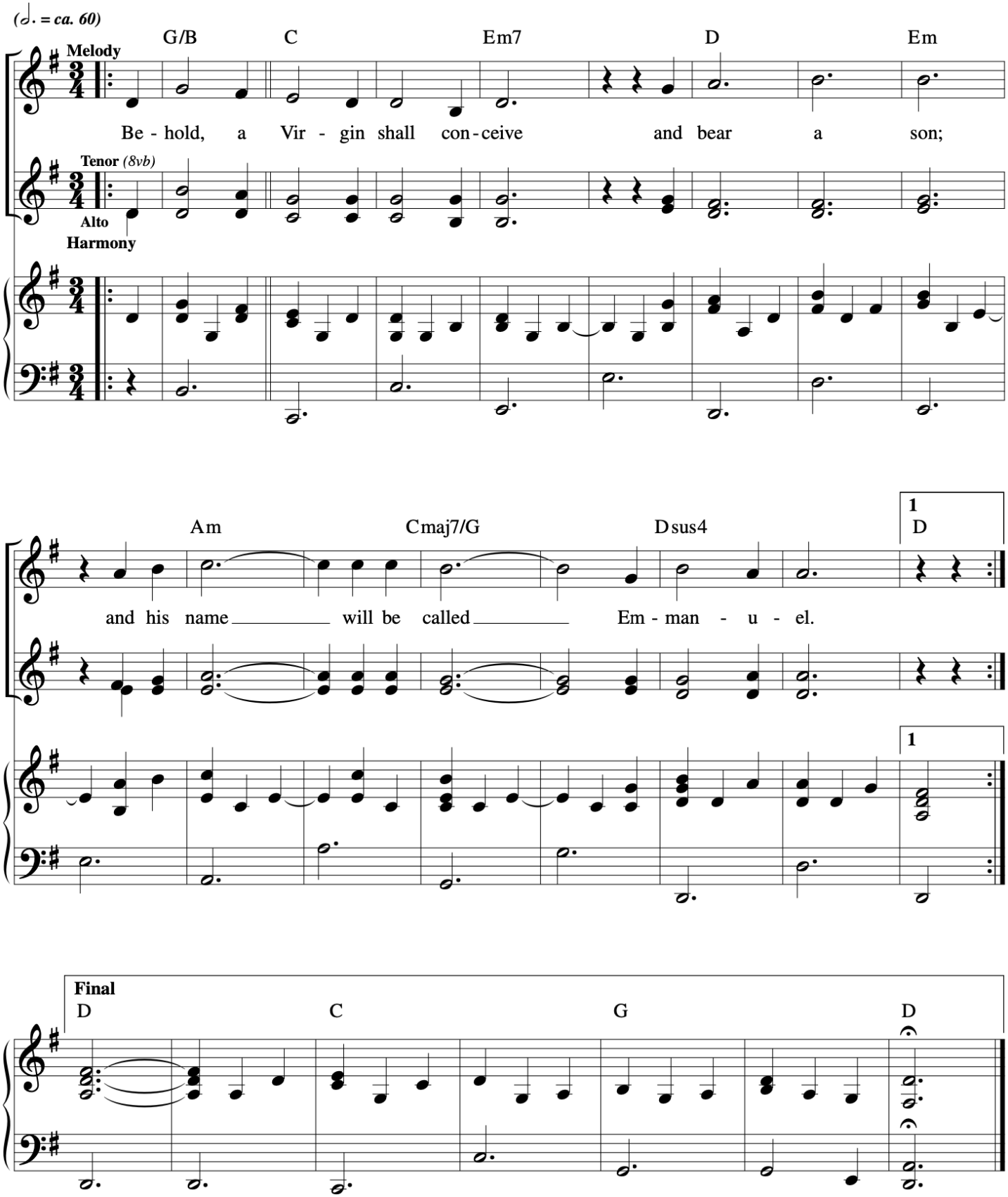

Mary, Sing with Joyful Heart

(Ave Maria)

INTRO *(♩ = ca. 82)*

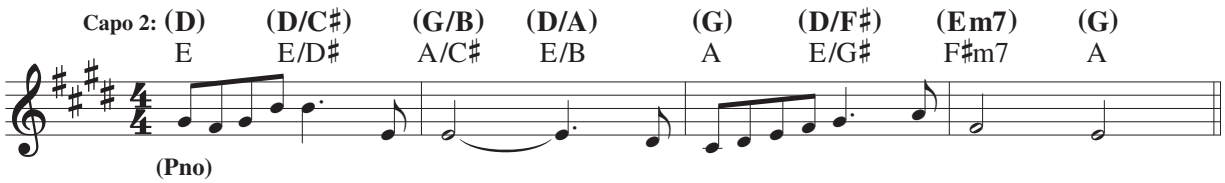

𝄋 VERSES

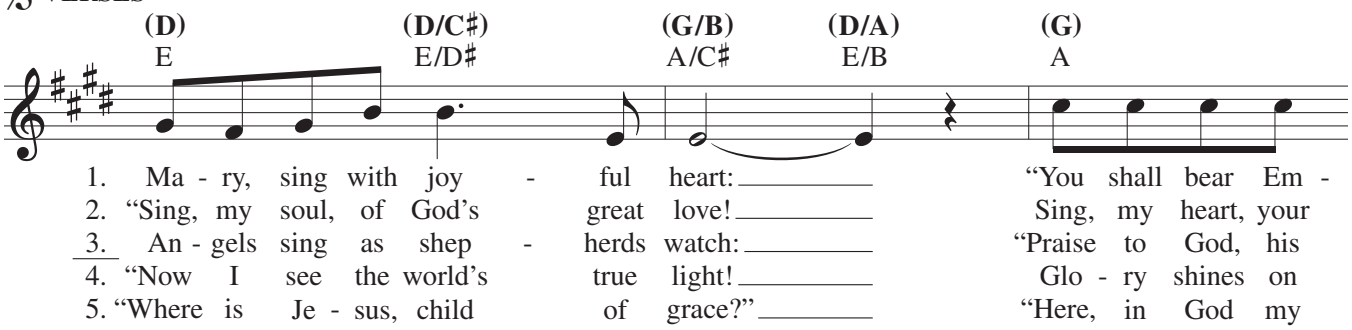

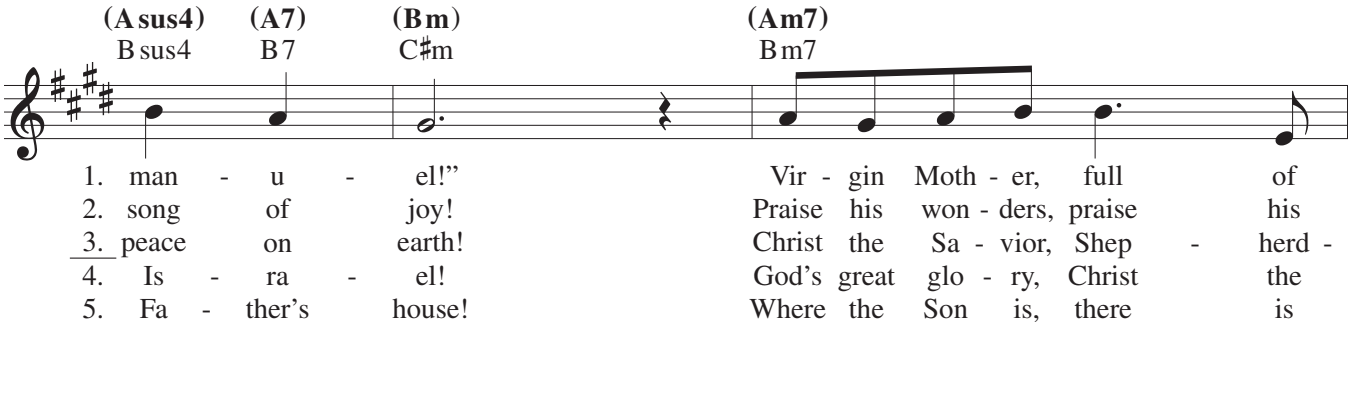

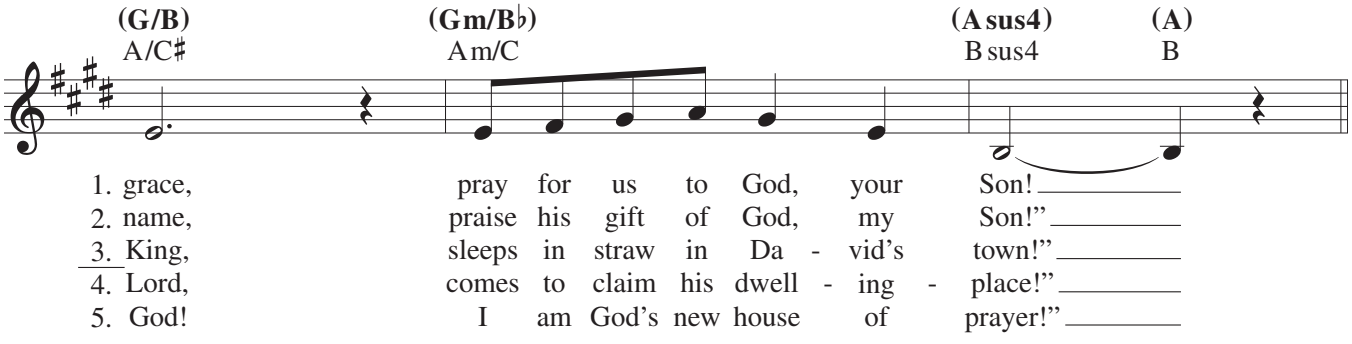

Text: "Five Joyful Mysteries of the Rosary" by James Quinn, SJ, 1919–2010, © 1980, James Quinn, SJ. Published by OCP. All rights reserved.
Music: Steve Angrisano, b. 1965, © 2020, Steve Angrisano. Published by Spirit & Song®, a division of OCP. All rights reserved.

Verses: 1. The Annunciation, 2. The Visitation, 3. The Nativity, 4. The Presentation in the Temple, 5. The Finding of the Child Jesus in the Temple

REFRAIN

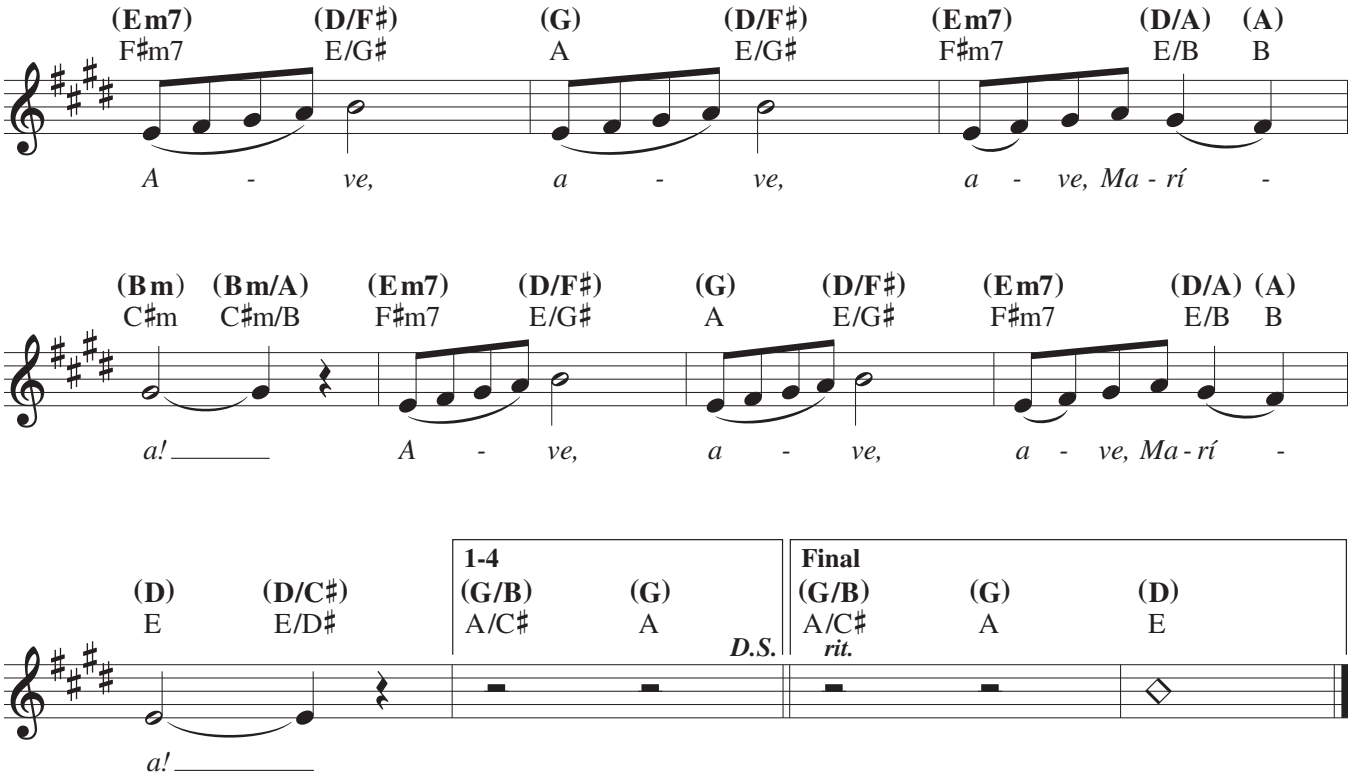
(Em7) F♯m7
(D/F♯) E/G♯
(G) A
(D/F♯) E/G♯
(Em7) F♯m7
(D/A) E/B
(A) B
A - ve, a - ve, a - ve, Ma - rí -
(Bm) C♯m
(Bm/A) C♯m/B
(Em7) F♯m7
(D/F♯) E/G♯
(G) A
(D/F♯) E/G♯
(Em7) F♯m7
(D/A) E/B
(A) B
a! A - ve, a - ve, a - ve, Ma - rí -
(D) E
(D/C♯) E/D♯
1-4
(G/B) A/C♯
(G) A
D.S.
Final
(G/B) A/C♯
rit.
(G) A
(D) E
a!

Joelle to solo verse 1

Breath of Heaven

(Mary's Song)

Amy Grant

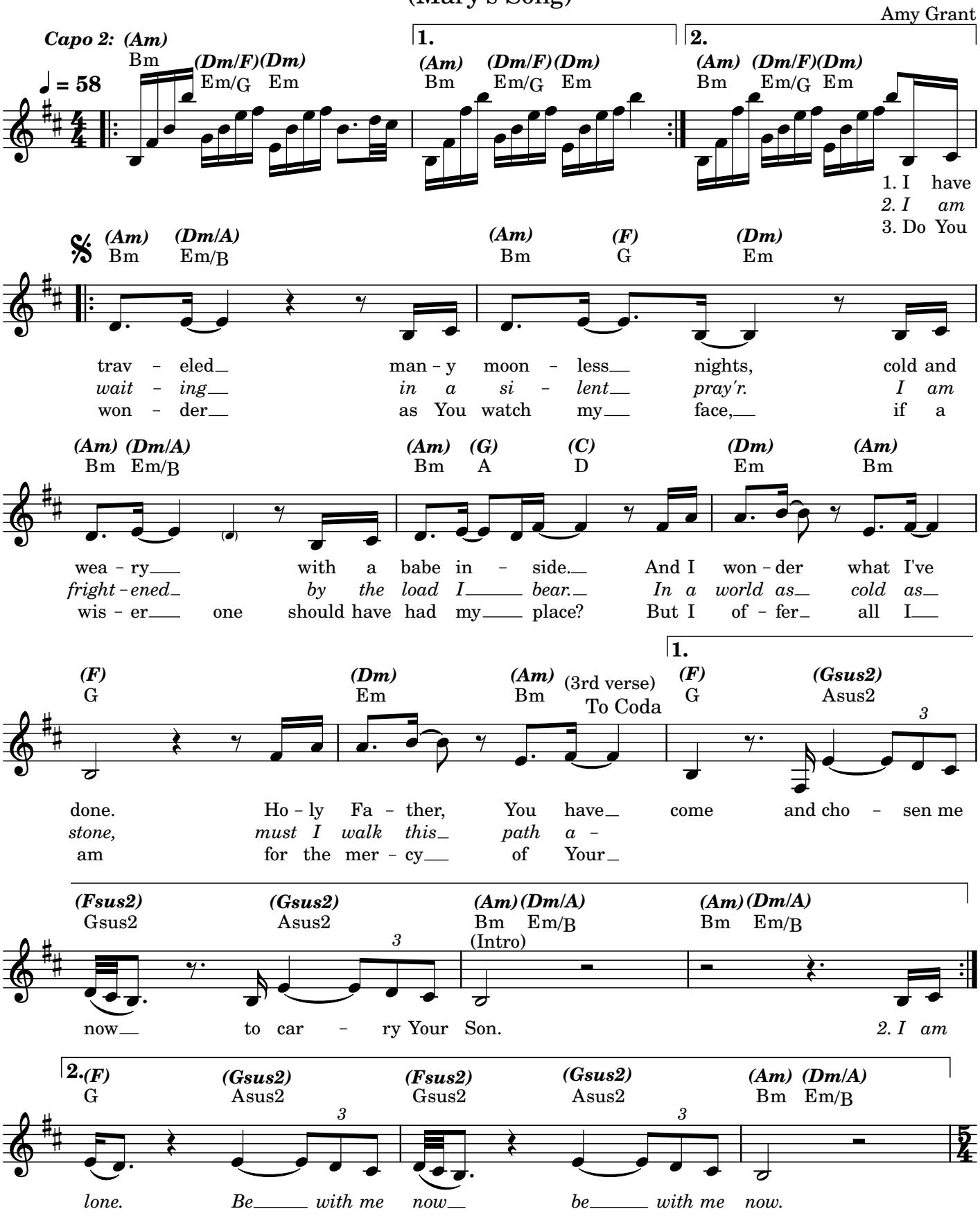

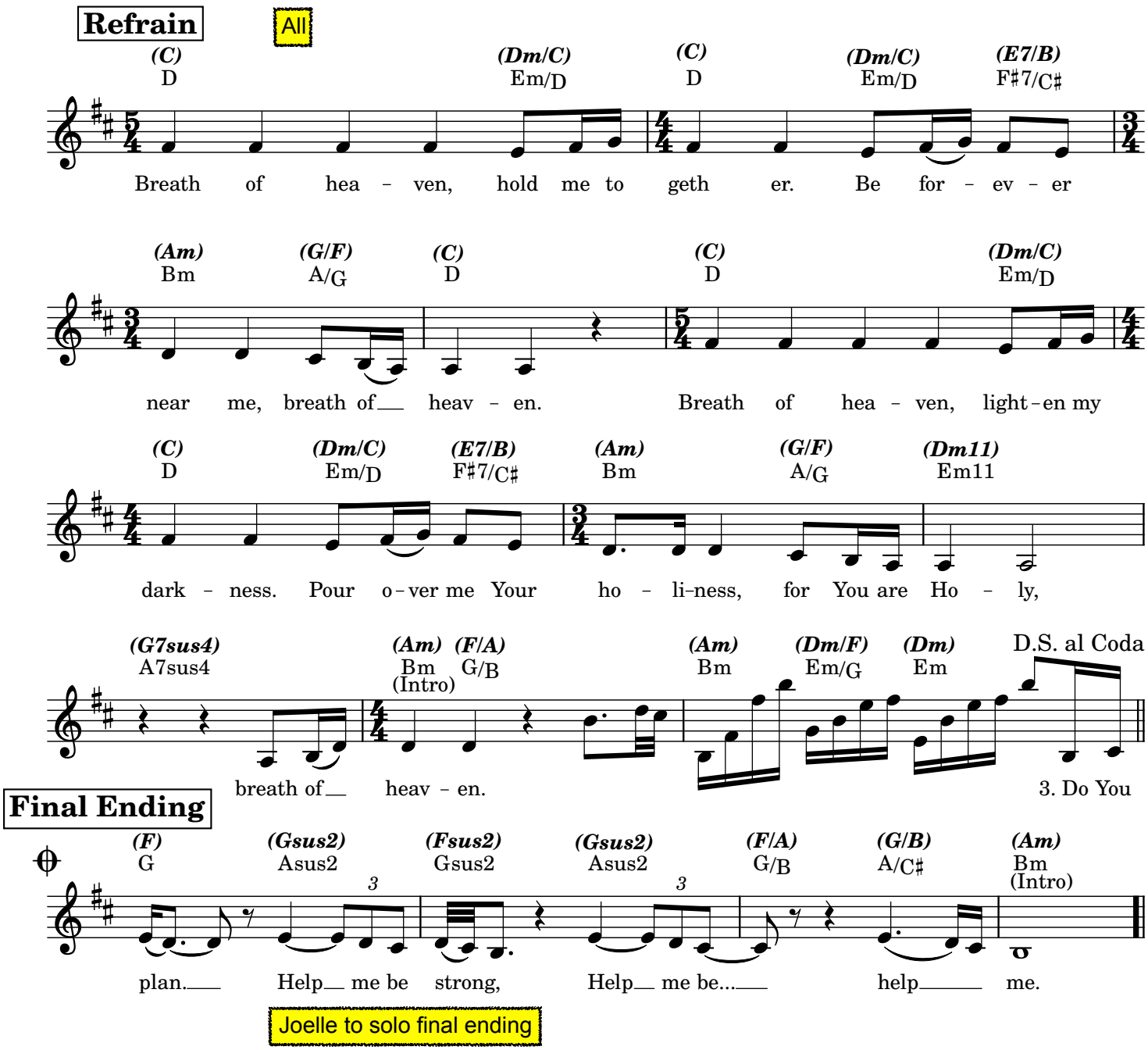
Refrain
All
(C) D
(Dm/C) Em/D
(C) D
(Dm/C) Em/D
(E7/B) F♯7/C♯
Breath of hea - ven, hold me to geth er. Be for - ev - er
(Am) Bm
(G/F) A/G
(C) D
(C) D
(Dm/C) Em/D
near me, breath of heav - en. Breath of hea - ven, light-en my
(C) D
(Dm/C) Em/D
(E7/B) F♯7/C♯
(Am) Bm
(G/F) A/G
(Dm11) Em11
dark - ness. Pour o-ver me Your ho - li-ness, for You are Ho - ly,
(G7sus4) A7sus4
(Am) Bm (Intro)
(F/A) G/B
(Am) Bm
(Dm/F) Em/G
(Dm) Em
D.S. al Coda
breath of heav - en.
3. Do You
Final Ending
(F) G
(Gsus2) Asus2
(Fsus2) Gsus2
(Gsus2) Asus2
(F/A) G/B
(G/B) A/C♯
(Am) Bm (Intro)
plan. Help me be strong, Help me be... help me.
Joelle to solo final ending

You Are The Light
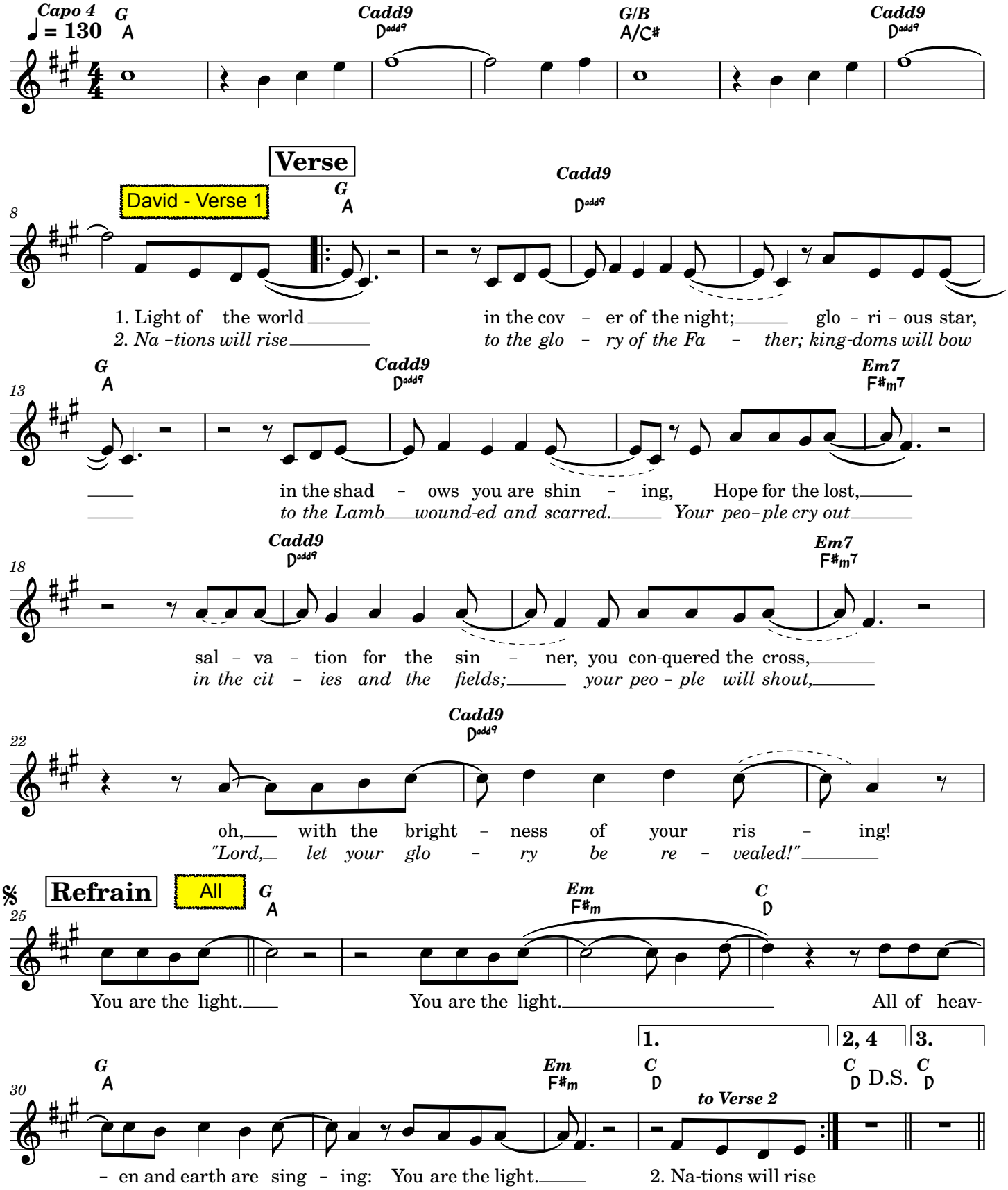
Josh Blakesley/Ed Cash