Entrance Antiphon

Cederick

8th Sunday in Ordinary Time
Let Us All Rejoice

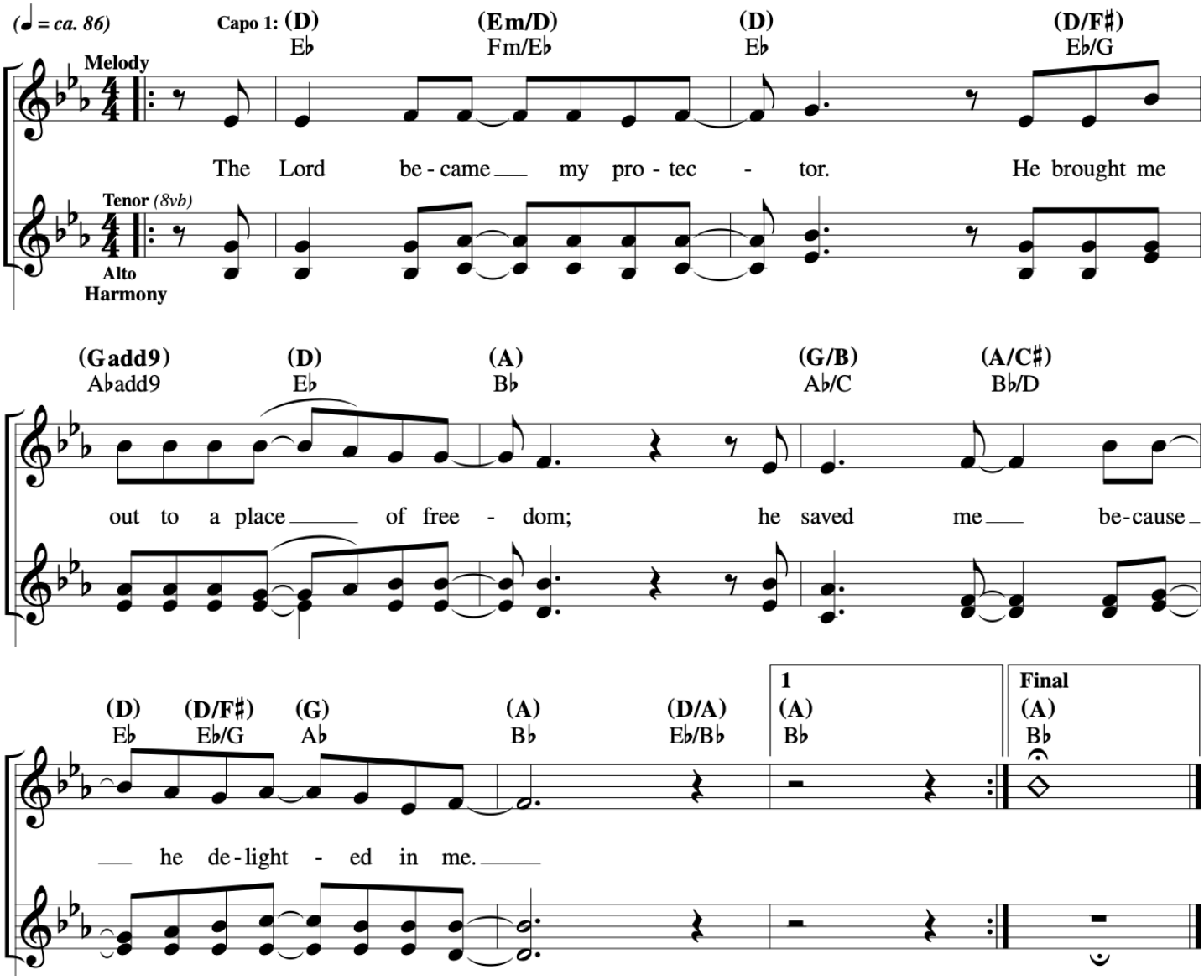

Responsorial Psalm

Cederick

8th Sunday in Ordinary Time
Spirit & Psalm

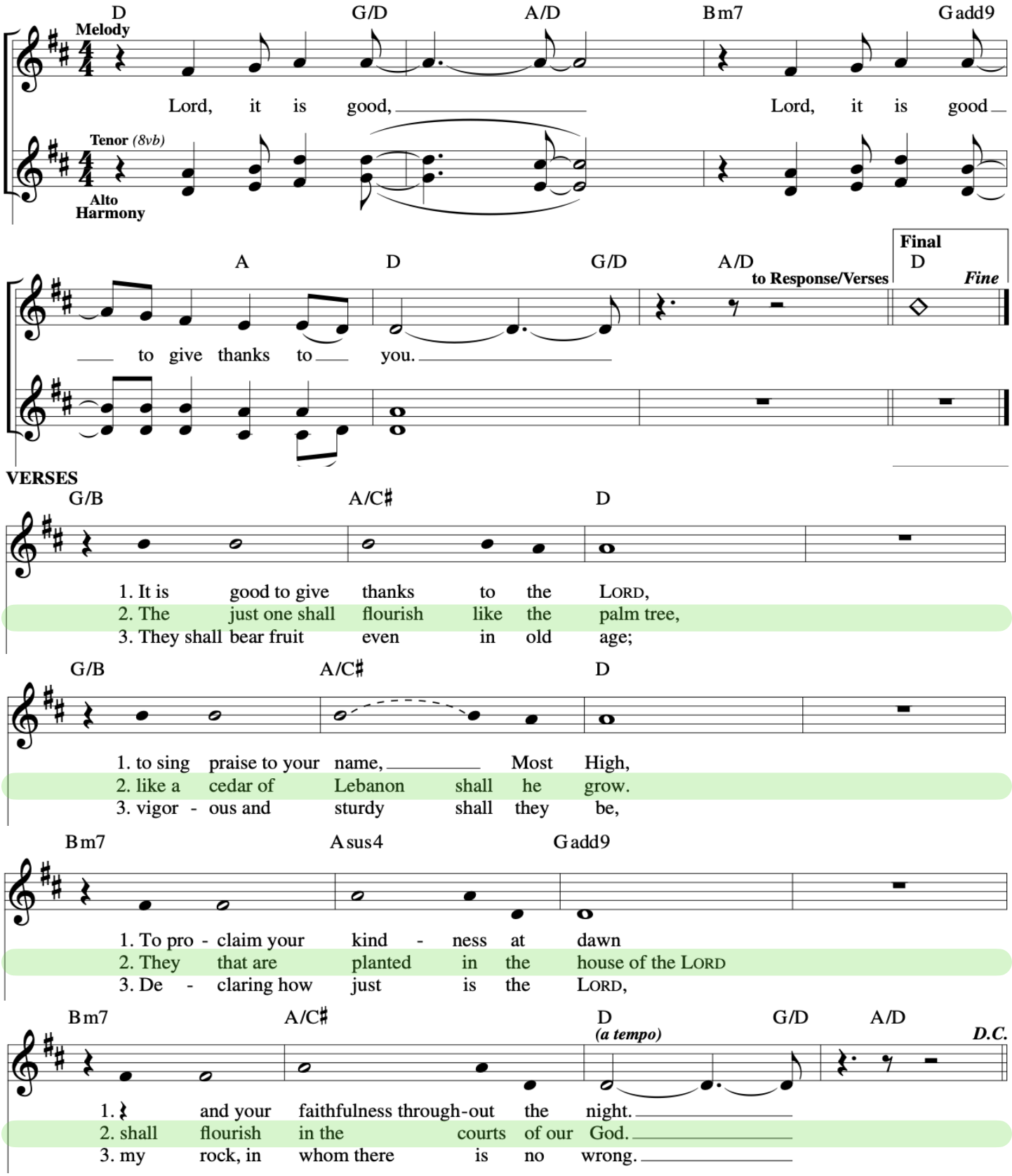

Gospel Acclamation

David

8th Sunday in Ordinary Time
Spirit & Psalm

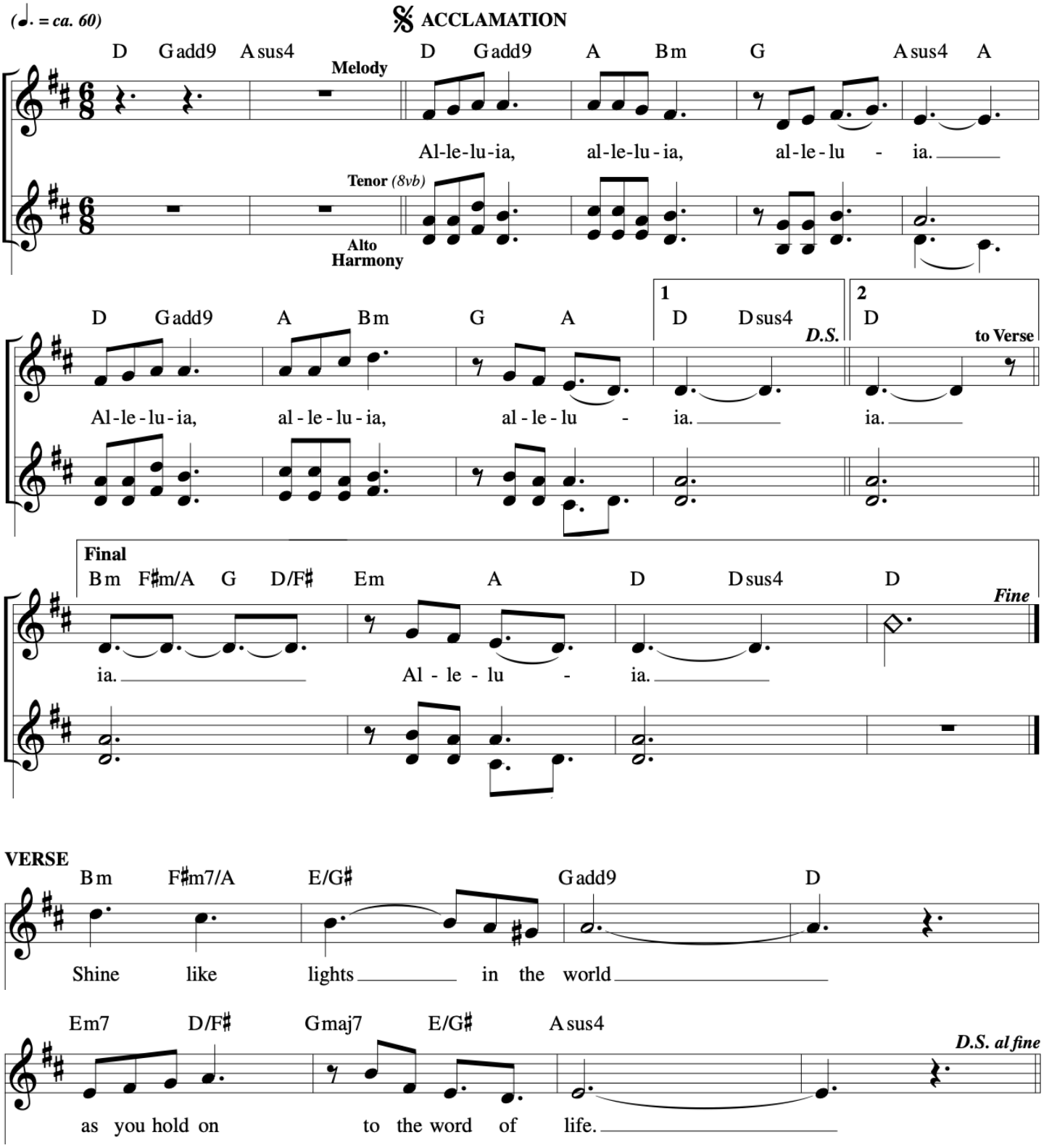

All

Make Your Home in Me

VERSES *(♩ = ca. 76)*

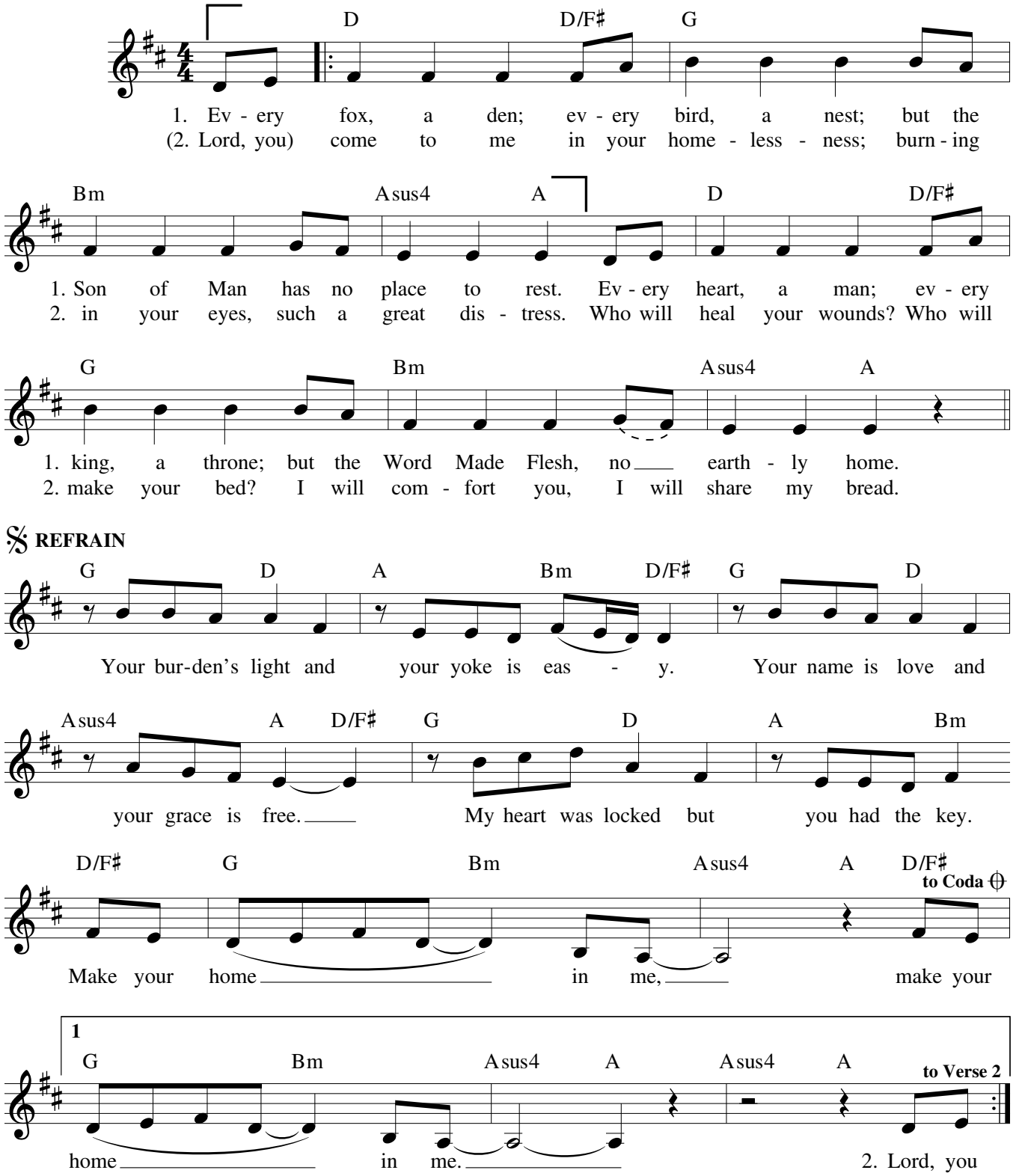

Text: Based on Matthew 8:20; 11:30; Luke 9:58; Ben Walther, b. 1977.
Music: Ben Walther.
Text and music © 2012, 2013, Ben Walther. Published by Spirit & Song, a division of OCP. All rights reserved.

Edition #30129318

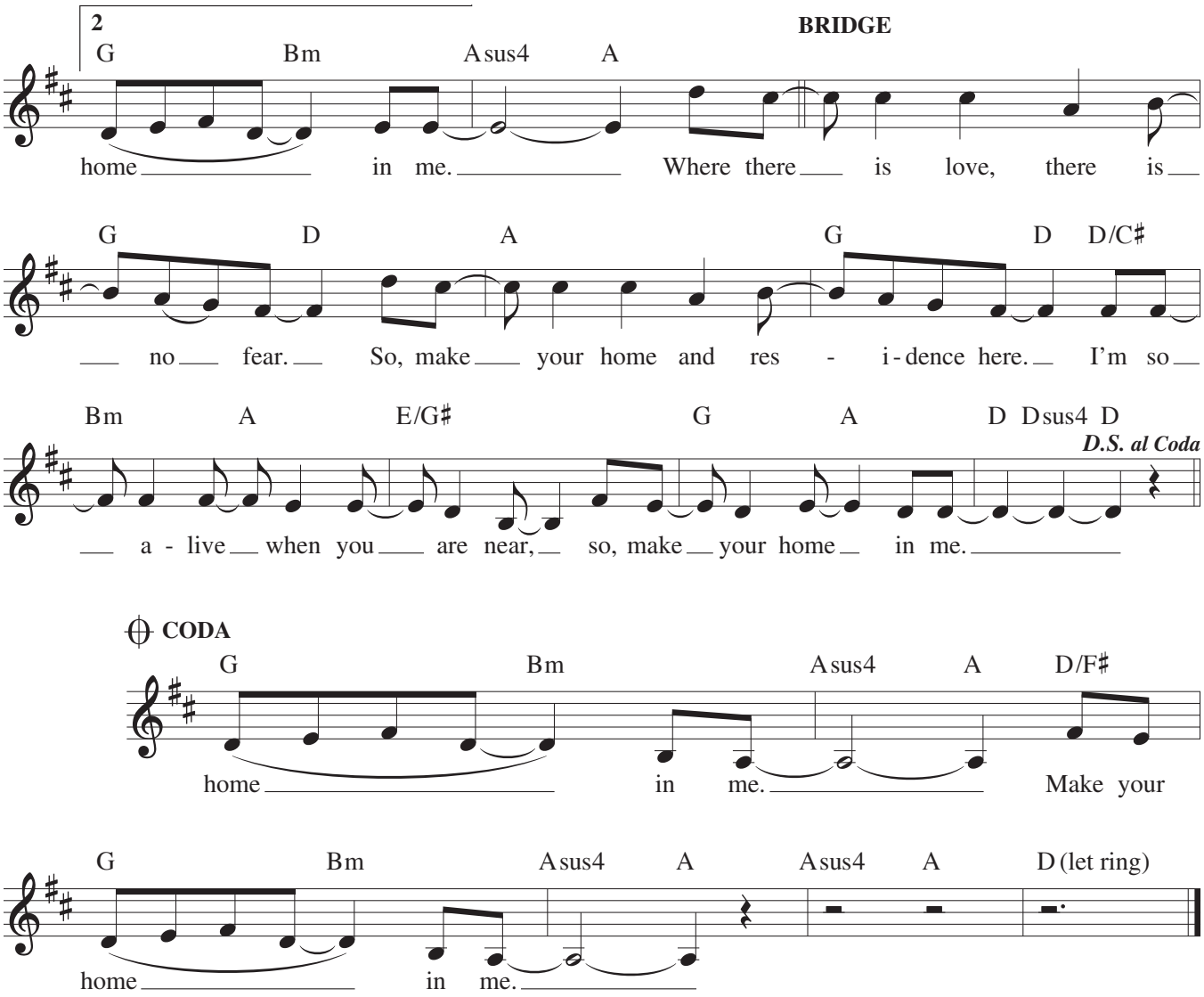
2
BRIDGE
G Bm Asus4 A
home in me. Where there is love, there is
G D A G D D/C♯
no fear. So, make your home and res - i-dence here. I'm so
Bm A E/G♯ G A D Dsus4 D
D.S. al Coda
a - live when you are near, so, make your home in me.
CODA
G Bm Asus4 A D/F♯
home in me. Make your
G Bm Asus4 A Asus4 A D (let ring)
home in me.

Communion Antiphon

Cederick

8th Sunday in Ordinary Time
Let Us All Rejoice

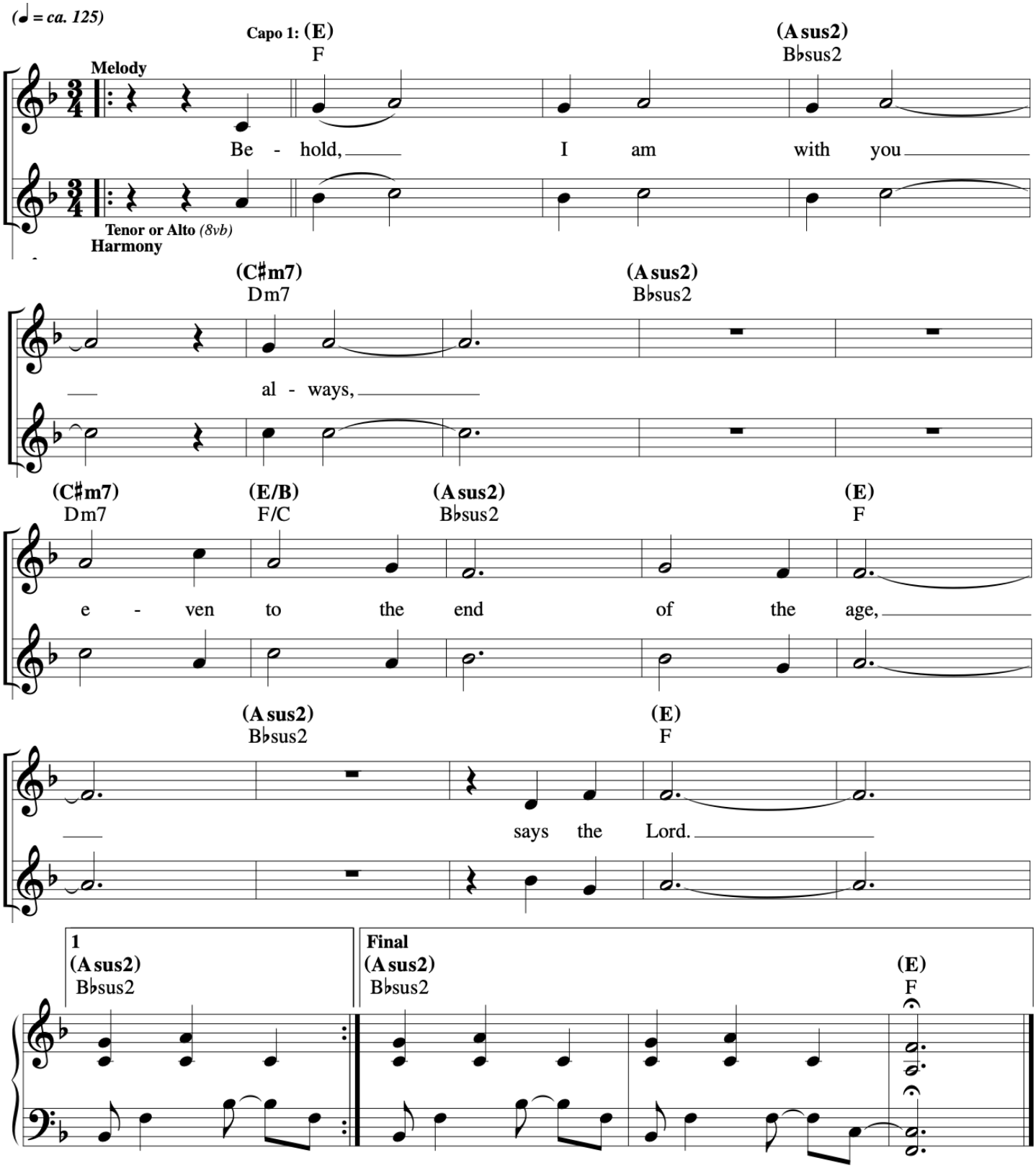

Cederick

Fly Like a Bird

Cederick to start Refrain
All to repeat Refrain

REFRAIN (♩ = *ca. 112*)

Capo 3: **(Dadd9)** Fadd9 **(F♯m7)** Am7 **(G add 9)** B♭add9 **(Asus4)** Csus4 **(A)** C

Melody

Fly like a bird to the Lord, my soul.

Harmony

(Dadd9) Fadd9 **(F♯m7)** Am7 **(G add 9)** B♭add9 **(A)** C **(G)** B♭

I want to soar like an ea - gle. Though I may

(A) C **(Dadd9)** Fadd9 **(A/C♯)** C/E **(Bm)** Dm **(Em7)** Gm7 **(A7)** C7

jour - ney far a - way from home, I know I'll nev - er be a -

Text: Based on Psalm 139:1–4, 7–12, 23–24; Ken Canedo, b. 1953.
Music: Ken Canedo.
Text and music © 1995, 2002, spiritandsong.com®, a division of OCP. All rights reserved.

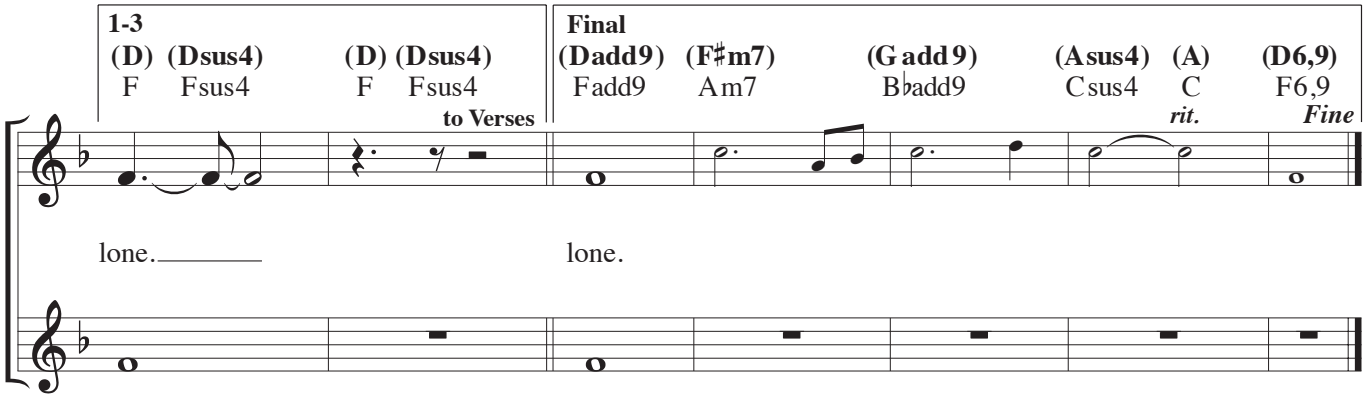
1-3
(D) (Dsus4) (D) (Dsus4)
F Fsus4 F Fsus4
to Verses
Final
(Dadd9) (F♯m7) (G add 9) (Asus4) (A) (D6,9)
Fadd9 Am7 B♭add9 Csus4 C F6,9
rit.
Fine
lone. lone.

VERSES

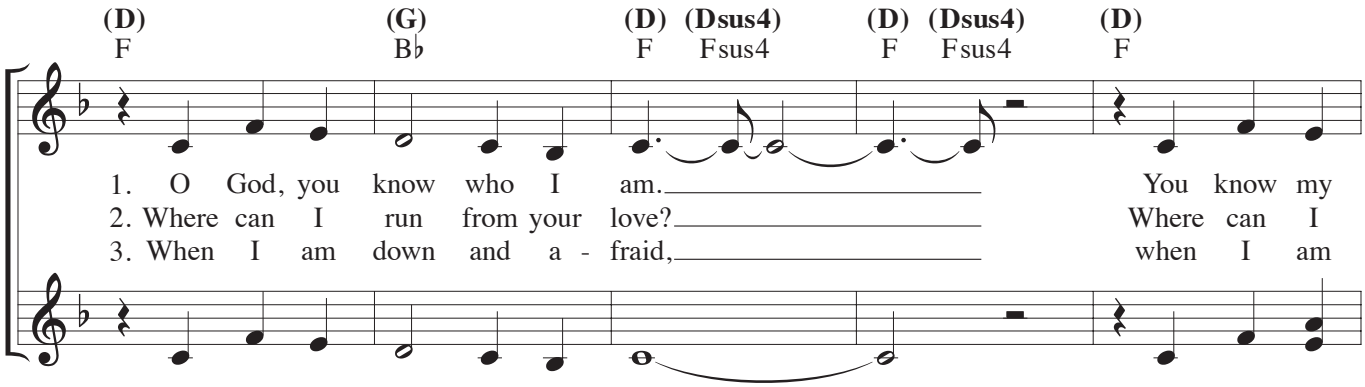
(D) (G) (D) (Dsus4) (D) (Dsus4) (D)
F B♭ F Fsus4 F Fsus4 F
1. O God, you know who I am. You know my
2. Where can I run from your love? Where can I
3. When I am down and a - fraid, when I am

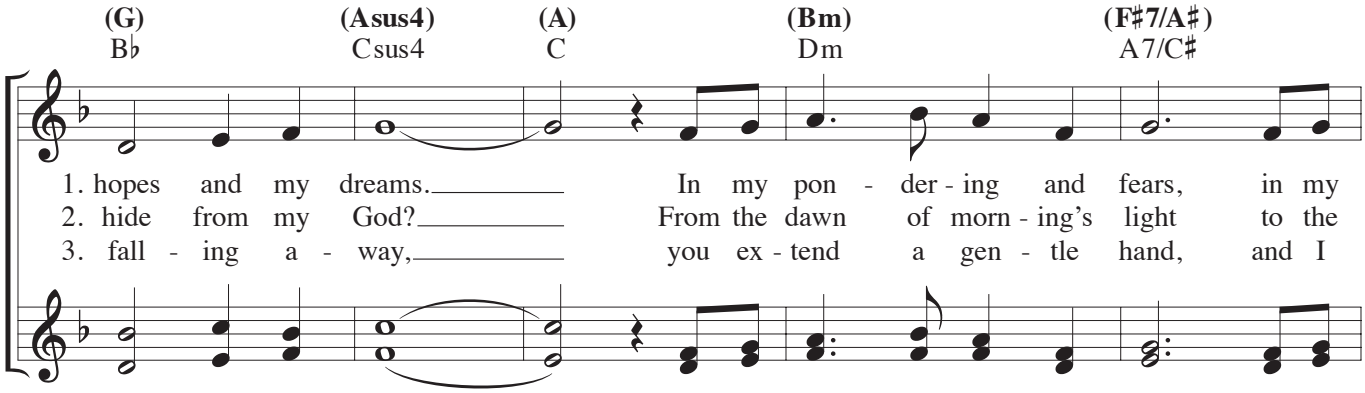
(G) (Asus4) (A) (Bm) (F♯7/A♯)
B♭ Csus4 C Dm A7/C♯
1. hopes and my dreams. In my pon - der - ing and fears, in my
2. hide from my God? From the dawn of morn - ing's light to the
3. fall - ing a - way, you ex - tend a gen - tle hand, and I

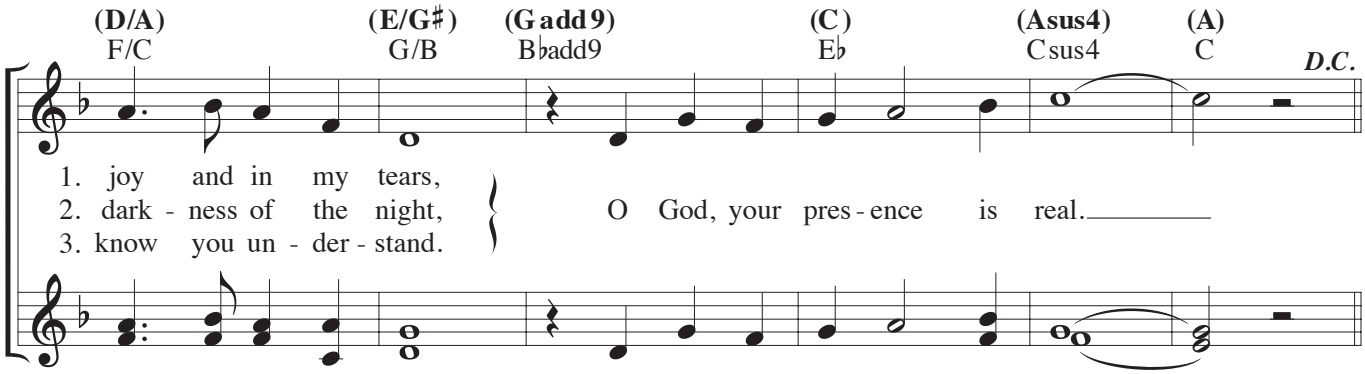
(D/A) (E/G♯) (G add 9) (C) (Asus4) (A)
F/C G/B B♭add9 E♭ Csus4 C
D.C.
1. joy and in my tears,
2. dark - ness of the night,
3. know you un - der - stand.
O God, your pres - ence is real.

Bread of Angels

VERSES *(♩ = ca. 82)*

C C/B Am7 C/G F G C

Cederick V1

1. Bread of an - gels, we re - ceive you; with us now a - bide.
2. Cup of Mer - cy o - ver - flow - ing, fill us with your grace;
3. Word in - car - nate, dwell with - in us; pierce our hard - ened hearts.
4. Though un - wor - thy, we re - ceive you, sac - ra - ment di - vine.

C/B E E7/G♯ Am7 F G C

1. Pre - cious Je - sus, man - na of a - ges, with us now re - side.
2. wine of pas - sion, O Son be - got - ten, we flee to your em - brace.
3. Ten - der Je - sus, Love so gen - tle, nev - er let us part.
4. Bread of an - gels, ac - cept our prais - es, let your glo - ry shine!

All

Cadd9/E F A A7/C♯

1. *Pa - nis an - gé - li - cus fit pa - nis*
2. *O res mi - rá - bi - lis man - dú - cat*
3. *Te, tri - na Dé - i - tas ú - na - que,*
4. *Per tu - as sé - mi - tas duc nos quo*

Dm7 **1, 3** Gadd9/B Csus4 C

1. *hó - mi - num, Dat pa - nis cáe - li - cus fi -*
2. *Dó - mi - num,*
3. *pó - sci - mus, Sic nos tu ví - si - ta, si -*
4. *tén - di - mus,*

Text: Latin, *Panis angelicus*; St. Thomas Aquinas, 1227–1274. English, Curtis Stephan, b. 1973, © 2002, Curtis Stephan. Published by OCP. All rights reserved.
Music: Curtis Stephan, © 2002, Curtis Stephan. Published by OCP. All rights reserved.

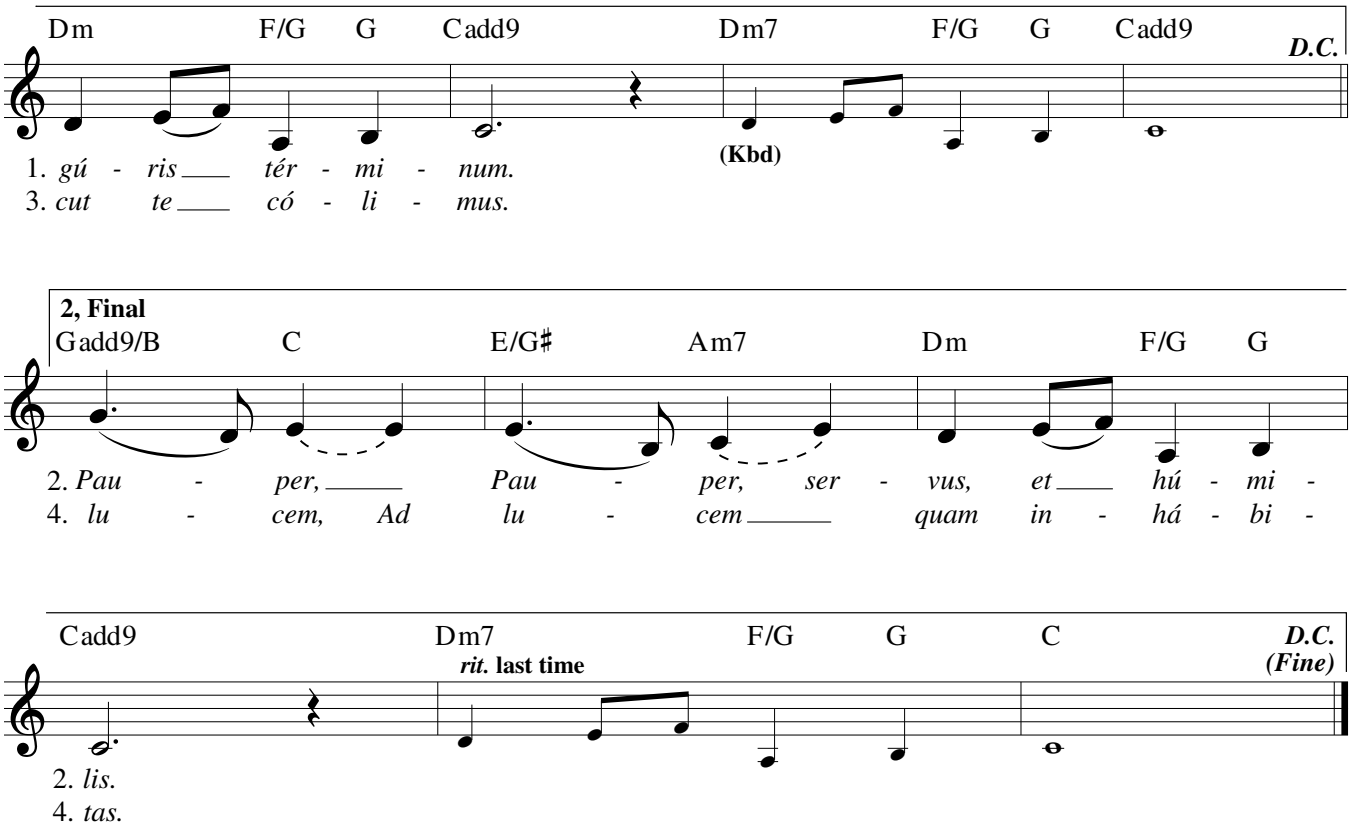
Dm F/G G Cadd9 Dm7 F/G G Cadd9
D.C.
(Kbd)
1. gú - ris ___ tér - mi - num.
3. cut te ___ có - li - mus.
2, Final
Gadd9/B C E/G♯ Am7 Dm F/G G
2. Pau - per, ___ Pau - per, ser - vus, et ___ hú - mi -
4. lu - cem, Ad lu - cem ___ quam in - há - bi -
Cadd9 Dm7 F/G G C
rit. last time
D.C.
(Fine)
2. lis.
4. tas.

Your Grace Is Enough

VERSES *(♩ = ca. 116)*

G G/B C

David - V1
All - V2

1. Great is your faith - ful - ness, O God;
2. Great is your love and jus - tice, God of Ja - cob;

Em G/D C

1. you wres - tle with the sin - ner's rest - less heart.
2. you use the weak to lead the strong.

G G/B C

1. You lead us by still wa - ters in - to mer - cy,
2. You lead us in the song of your sal - va - tion,

Em G/B C

1. and noth - ing can keep us a - part.
2. and all your peo - ple sing a - long.

Am G/B Cmaj7 D

All

1, 2. So re - mem - ber your peo - ple, re - mem - ber your chil - dren, re -

Em D G/B C

1, 2. mem - ber your prom - ise, O God.

REFRAIN

G D Em7 C

All

Your grace is e - nough, your grace is e - nough, your

G D C

1 *D.C.* to Verse 2

grace is e - nough for me.

Final

G Dsus4 Em7 C G

(Kbd)

Text and music: Matt Maher, b. 1974, © 2003, 2008, Thankyou Music (PRS) (administered worldwide at CapitolCMGPublishing.com excluding Europe which is administered by Kingswaysongs) and Matt Maher. Published by Spirit & Song®, a division of OCP. All rights reserved.