Communion Antiphon
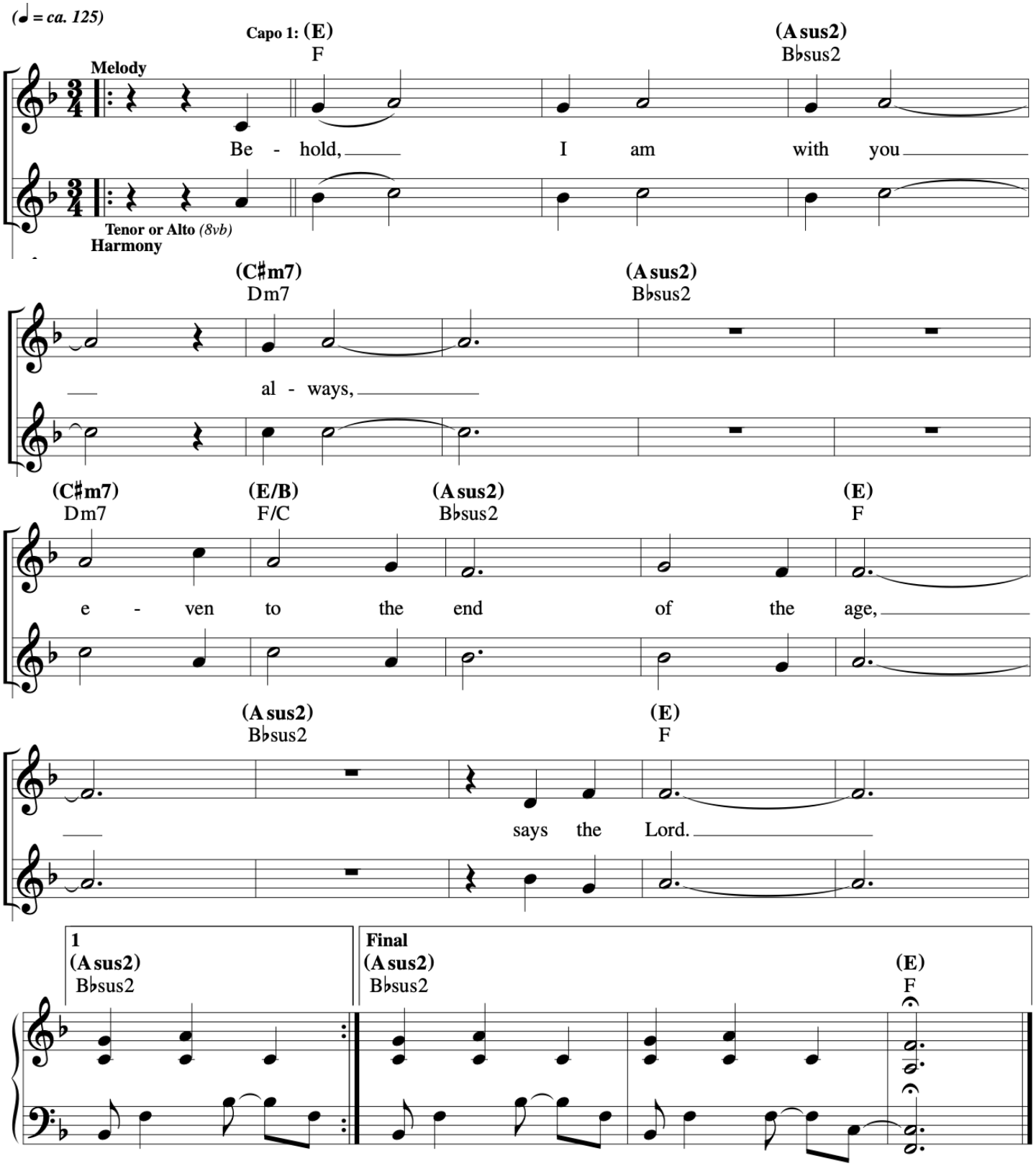
8th Sunday in Ordinary Time
Let Us All Rejoice